

Detailed Member Calculations

Units: N&mm

Regulation: ASCE 41-17

Calculation No. 1

column C1, Floor 1

Limit State: Immediate Occupancy (data interpolation between analysis steps 1 and 2)

Analysis: Uniform +X

Check: Shear capacity VR_d

Edge: Start

Local Axis: (2)

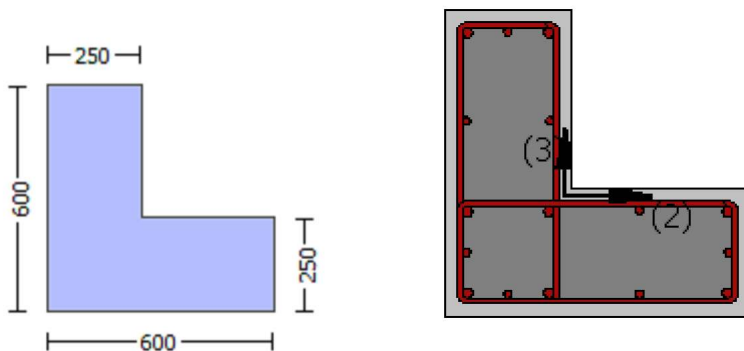

Start Of Calculation of Shear Capacity for element: column LC1 of floor 1

At local axis: 2

Integration Section: (a)

Section Type: rdcs

Constant Properties

Knowledge Factor, $\gamma = 0.86$

Member Shear Force is generally considered as Force-Controlled Action according to Table C7-1, ASCE41-17.

Lower-bound strengths are used for Force-Controlled Actions according to 7.5.1.3, ASCE 41-17

Consequently:

New material of Primary Member: Concrete Strength, $f_c = f_{c_lower_bound} = 25.00$

New material of Primary Member: Steel Strength, $f_s = f_{s_lower_bound} = 500.00$

Concrete Elasticity, $E_c = 26999.444$

Steel Elasticity, $E_s = 200000.00$

#####

Note: Especially for the calculation of γ for displacement ductility demand,
the expected (mean value) strengths are used (7.5.1.3, ASCE41-17) because bending is considered as
Deformation-Controlled Action (Table C7-1, ASCE41-17).

New material: Concrete Strength, $f_c = f_{cm} = 33.00$

New material: Steel Strength, $f_s = f_{sm} = 555.56$

#####

Max Height, $H_{max} = 600.00$

Min Height, $H_{min} = 250.00$

Max Width, $W_{max} = 600.00$

Min Width, $W_{min} = 250.00$

Cover Thickness, $c = 25.00$

Element Length, $L = 3000.00$

Primary Member

Ribbed Bars

Ductile Steel

Without Detailing for Earthquake Resistance (including stirrups not closed at 135°)

Longitudinal Bars With Ends Lapped Starting at the End Sections

Inadequate Lap Length with $l_o/l_{o,min} = l_b/l_d = 0.30$

No FRP Wrapping

Stepwise Properties

EDGE -A-

Bending Moment, $M_a = -1.0386E+007$

Shear Force, $V_a = -3387.623$

EDGE -B-

Bending Moment, $M_b = 220916.627$

Shear Force, $V_b = 3387.623$

BOTH EDGES

Axial Force, $F = -9591.168$

Longitudinal Reinforcement Area Distribution (in 2 divisions)

-Tension: $A_{st} = 0.00$

-Compression: $A_{sc} = 4121.77$

Longitudinal Reinforcement Area Distribution (in 3 divisions)

-Tension: $A_{st,ten} = 1746.726$

-Compression: $A_{st,com} = 829.3805$

-Middle: $A_{st,mid} = 1545.664$

Mean Diameter of Tension Reinforcement, $Db_{L,ten} = 17.71429$

New component: From table 7-7, ASCE 41_17: Final Shear Capacity $V_R = 1.0 \cdot V_n = 431734.388$

V_n ((10.3), ASCE 41-17) = $k_n \cdot V_{CoI} = 431734.388$

$V_{CoI} = 431734.388$

$k_n = 1.00$

displacement_ductility_demand = 0.01083738

NOTE: In expression (10-3) ' V_s ' is replaced by ' $V_{s+ f} \cdot V_f$ '
where V_f is the contribution of FRPs (11.3), ACI 440).

= 1 (normal-weight concrete)

$f'_c = 25.00$, but $f_c^{0.5} \leq 8.3$ MPa (22.5.3.1, ACI 318-14)

$M/Vd = 4.00$

$\mu_u = 1.0386E+007$

$V_u = 3387.623$

$d = 0.8 \cdot h = 480.00$

$N_u = 9591.168$

$A_g = 150000.00$

From (11.5.4.8), ACI 318-14: $V_s = V_{s1} + V_{s2} = 356047.167$

where:

$V_{s1} = 104719.755$ is calculated for section web, with:

$d = 200.00$

$A_v = 157079.633$

$f_y = 500.00$
 $s = 150.00$
 Vs1 is multiplied by Col1 = 1.00
 $s/d = 0.75$
 Vs2 = 251327.412 is calculated for section flange, with:
 $d = 480.00$
 $A_v = 157079.633$
 $f_y = 500.00$
 $s = 150.00$
 Vs2 is multiplied by Col2 = 1.00
 $s/d = 0.3125$
 $V_f ((11-3)-(11.4), \text{ACI 440}) = 0.00$
 From (11-11), ACI 440: $V_s + V_f \leq 398582.298$
 $b_w = 250.00$

displacement_ductility_demand is calculated as ϕ / y

- Calculation of ϕ / y for END A -
for rotation axis 3 and integ. section (a)

From analysis, chord rotation = $6.8499106E-005$
 $y = (M_y * L_s / 3) / E_{eff} = 0.00632063 ((4.29), \text{Biskinis Phd})$
 $M_y = 3.3303E+008$
 $L_s = M/V$ (with $L_s > 0.1 * L$ and $L_s < 2 * L$) = 3066.001
 From table 10.5, ASCE 41_17: $E_{eff} = \text{factor} * E_c * I_g = 5.3849E+013$
 $\text{factor} = 0.30$
 $A_g = 237500.00$
 $f_c' = 33.00$
 $N = 9591.168$
 $E_c * I_g = 1.7950E+014$

Calculation of Yielding Moment M_y

Calculation of ϕ and M_y according to Annex 7 -

$y = \text{Min}(y_{ten}, y_{com})$
 $y_{ten} = 4.3407598E-006$
 with ((10.1), ASCE 41-17) $f_y = \text{Min}(f_y, 1.25 * f_y * (I_b / I_d)^{2/3}) = 311.2112$
 $d = 557.00$
 $y = 0.35641753$
 $A = 0.0298211$
 $B = 0.01920334$
 with $p_t = 0.01254381$
 $p_c = 0.00595605$
 $p_v = 0.01109992$
 $N = 9591.168$
 $b = 250.00$
 $" = 0.07719928$
 $y_{comp} = 1.1116859E-005$
 with $f_c = 33.00$
 $E_c = 26999.444$
 $y = 0.35529928$
 $A = 0.02944325$
 $B = 0.01898202$
 with $E_s = 200000.00$

Calculation of ratio I_b / I_d

Inadequate Lap Length with $I_b / I_d = 0.30$

End Of Calculation of Shear Capacity for element: column LC1 of floor 1

At local axis: 2
Integration Section: (a)

Calculation No. 2

column C1, Floor 1
Limit State: Immediate Occupancy (data interpolation between analysis steps 1 and 2)
Analysis: Uniform +X
Check: Chord rotation capacity (ϕ)
Edge: Start
Local Axis: (2)

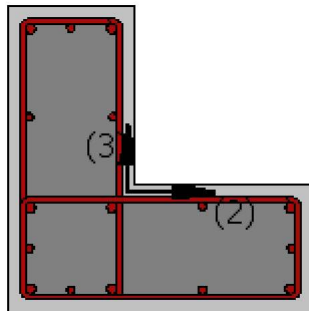
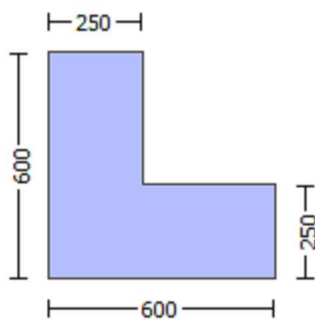

Start Of Calculation of Shear Capacity ratio for element: column LC1 of floor 1
At Shear local axis: 3
(Bending local axis: 2)
Section Type: rdcs

Constant Properties

Knowledge Factor, $\phi = 0.86$

Mean strength values are used for both shear and moment calculations.

Consequently:

New material of Primary Member: Concrete Strength, $f_c = f_{cm} = 33.00$

New material of Primary Member: Steel Strength, $f_s = f_{sm} = 555.56$

Concrete Elasticity, $E_c = 26999.444$

Steel Elasticity, $E_s = 200000.00$

#####

Note: Especially for the calculation of moment strengths,

the above steel re-bar strengths are multiplied by 1.25 according to R18.6.5, ACI 318-14

New material: Steel Strength, $f_s = 1.25 \cdot f_{sm} = 694.45$

#####

Max Height, $H_{max} = 600.00$

Min Height, $H_{min} = 250.00$

Max Width, $W_{max} = 600.00$

Min Width, $W_{min} = 250.00$

Cover Thickness, $c = 25.00$

Mean Confinement Factor overall section = 1.00

Element Length, $L = 3000.00$
Primary Member
Ribbed Bars
Ductile Steel
Without Detailing for Earthquake Resistance (including stirrups not closed at 135°)
Longitudinal Bars With Ends Lapped Starting at the End Sections
Inadequate Lap Length with $l_o/l_{ou,min} = 0.30$
No FRP Wrapping

Stepwise Properties

At local axis: 3
EDGE -A-
Shear Force, $V_a = 0.33706551$
EDGE -B-
Shear Force, $V_b = -0.33706551$
BOTH EDGES
Axial Force, $F = -8883.863$
Longitudinal Reinforcement Area Distribution (in 2 divisions)
-Tension: $As_t = 0.00$
-Compression: $As_c = 4121.77$
Longitudinal Reinforcement Area Distribution (in 3 divisions)
-Tension: $As_{t,ten} = 1746.726$
-Compression: $As_{l,com} = 829.3805$
-Middle: $As_{l,mid} = 1545.664$

Calculation of Shear Capacity ratio, $V_e/V_r = 0.71876853$
Member Controlled by Flexure ($V_e/V_r < 1$)
Calculation of Shear Demand from fig. R18.6.5, ACI 318-14 $V_e = (M_{pr1} + M_{pr2})/l_n = 358969.728$
with
 $M_{pr1} = \text{Max}(\mu_{u1+}, \mu_{u1-}) = 5.3845E+008$
 $\mu_{u1+} = 5.3845E+008$, is the ultimate moment strength at the edge 1 of the member in the actual moment direction which is defined for the static loading combination
 $\mu_{u1-} = 2.9011E+008$, is the ultimate moment strength at the edge 1 of the member in the opposite moment direction which is defined for the static loading combination
 $M_{pr2} = \text{Max}(\mu_{u2+}, \mu_{u2-}) = 5.3845E+008$
 $\mu_{u2+} = 5.3845E+008$, is the ultimate moment strength at the edge 2 of the member in the actual moment direction which is defined for the static loading combination
 $\mu_{u2-} = 2.9011E+008$, is the ultimate moment strength at the edge 2 of the member in the opposite moment direction which is defined for the static loading combination

Calculation of μ_{u1+}

Calculation of ultimate curvature μ_u according to 4.1, Biskinis/Fardis 2013:
 $\mu_u = 1.2895006E-005$
 $\mu_u = 5.3845E+008$

with full section properties:

$b = 250.00$
 $d = 557.00$
 $d' = 43.00$
 $v = 0.00193327$
 $N = 8883.863$
 $f_c = 33.00$
 α_0 (5A.5, TBDY) = 0.002
Final value of μ_u : $\mu_u^* = \text{shear_factor} * \text{Max}(\mu_u, \alpha_0) = 0.00616264$
The Shear_factor is considered equal to 1 (pure moment strength)
From (5.4b), TBDY: $\mu_u = 0.00616264$
we (5.4c) = 0.00443103
 $\alpha_{se} = \text{Max}(((A_{conf,max} - A_{noConf}) / A_{conf,max}) * (A_{conf,min} / A_{conf,max}), 0) = 0.21805635$

The definitions of AnoConf, Aconf,min and Aconf,max are derived from generalization of the rectangular sections confinement, which is expressed by (5.4d).

The generalization is done according to Mander, J., Priestley, M., and Park, R. (1988)

"Theoretical Stress-Strain Model for Confined Concrete."

J. Struct. Eng., 10.1061/(ASCE)0733-9445(1988)114:8(1804), 1804-1826.

Aconf,max = 169100.00 is the confined core area at levels of member with hoops and is calculated as the area of core enclosed by the center lines of the perimeter hoops.

Aconf,min = 98400.00 is the confined core area at midway between the levels of hoops and is calculated by reducing all the dimensions of the area Aconf,max by a length equal to half the clear spacing between hoops.

AnoConf = 105733.333 is the unconfined core area which is equal to $b_i^2/6$ as defined at (A.2).

psh,min = Min(psh,x, psh,y) = 0.00321875

Expression ((5.4d), TBDY) for psh,min has been multiplied by 0.3 according to 15.7.1.3 for members without earthquake detailing (90° closed stirrups)

psh,x ((5.4d), TBDY) = $L_{stir} \cdot A_{stir} / (A_{sec} \cdot s) = 0.00321875$

Lstir (Length of stirrups along Y) = 1460.00

Astir (stirrups area) = 78.53982

Asec (section area) = 237500.00

psh,y ((5.4d), TBDY) = $L_{stir} \cdot A_{stir} / (A_{sec} \cdot s) = 0.00321875$

Lstir (Length of stirrups along X) = 1460.00

Astir (stirrups area) = 78.53982

Asec (section area) = 237500.00

s = 150.00

fywe = 694.45

fce = 33.00

From ((5.A5), TBDY), TBDY: cc = 0.002

c = confinement factor = 1.00

y1 = 0.00140044

sh1 = 0.0044814

ft1 = 466.8167

fy1 = 389.0139

su1 = 0.00512

using (30) in Biskinis/Fardis (2013) multiplied with shear_factor and also multiplied by the shear_factor according to 15.7.1.4, with Shear_factor = 1.00

lo/lou,min = lb/lb,min = 0.30

su1 = $0.4 \cdot esu1_nominal$ ((5.5), TBDY) = 0.032

From table 5A.1, TBDY: esu1_nominal = 0.08,

For calculation of esu1_nominal and y1, sh1,ft1,fy1, it is considered characteristic value fsy1 = fs1/1.2, from table 5.1, TBDY.

y1, sh1,ft1,fy1, are also multiplied by $\text{Min}(1, 1.25 \cdot (lb/lb)^{2/3})$, from 10.3.5, ASCE41-17.

with fs1 = fs = 389.0139

with Es1 = Es = 200000.00

y2 = 0.00140044

sh2 = 0.0044814

ft2 = 466.8167

fy2 = 389.0139

su2 = 0.00512

using (30) in Biskinis/Fardis (2013) multiplied with shear_factor and also multiplied by the shear_factor according to 15.7.1.4, with Shear_factor = 1.00

lo/lou,min = lb/lb,min = 0.30

su2 = $0.4 \cdot esu2_nominal$ ((5.5), TBDY) = 0.032

From table 5A.1, TBDY: esu2_nominal = 0.08,

For calculation of esu2_nominal and y2, sh2,ft2,fy2, it is considered characteristic value fsy2 = fs2/1.2, from table 5.1, TBDY.

y1, sh1,ft1,fy1, are also multiplied by $\text{Min}(1, 1.25 \cdot (lb/lb)^{2/3})$, from 10.3.5, ASCE41-17.

with fs2 = fs = 389.0139

with Es2 = Es = 200000.00

yv = 0.00140044

shv = 0.0044814

ftv = 466.8167

fyv = 389.0139

suv = 0.00512

using (30) in Biskinis/Fardis (2013) multiplied with shear_factor
and also multiplied by the shear_factor according to 15.7.1.4, with
Shear_factor = 1.00
 $l_o/l_{ou,min} = l_b/l_d = 0.30$
 $suv = 0.4 * esuv_{nominal} ((5.5), TBDY) = 0.032$
From table 5A.1, TBDY: $esuv_{nominal} = 0.08$,
considering characteristic value $fsyv = fsv/1.2$, from table 5.1, TBDY
For calculation of $esuv_{nominal}$ and y_v, shv, ftv, fyv , it is considered
characteristic value $fsyv = fsv/1.2$, from table 5.1, TBDY.
 y_1, sh_1, ft_1, fy_1 , are also multiplied by $Min(1, 1.25 * (l_b/l_d)^{2/3})$, from 10.3.5, ASCE41-17.
with $fsv = fs = 389.0139$
with $Esv = Es = 200000.00$
 $1 = Asl_{ten}/(b*d) * (fs_1/fc) = 0.14787021$
 $2 = Asl_{com}/(b*d) * (fs_2/fc) = 0.07021175$
 $v = Asl_{mid}/(b*d) * (fsv/fc) = 0.13084918$

and confined core properties:

$b = 190.00$
 $d = 527.00$
 $d' = 13.00$
 $fcc (5A.2, TBDY) = 33.00$
 $cc (5A.5, TBDY) = 0.002$
 $c = \text{confinement factor} = 1.00$
 $1 = Asl_{ten}/(b*d) * (fs_1/fc) = 0.20564193$
 $2 = Asl_{com}/(b*d) * (fs_2/fc) = 0.09764293$
 $v = Asl_{mid}/(b*d) * (fsv/fc) = 0.18197092$

Case/Assumption: Unconfined full section - Steel rupture

' satisfies Eq. (4.3)

--->
 $v < v_{s,y2}$ - LHS eq.(4.5) is not satisfied
--->
 $v < v_{s,c}$ - RHS eq.(4.5) is satisfied
--->
 $su (4.8) = 0.28715809$
 $Mu = MRc (4.15) = 5.3845E+008$
 $u = su (4.1) = 1.2895006E-005$

Calculation of ratio l_b/l_d

Inadequate Lap Length with $l_b/l_d = 0.30$

Calculation of Mu_1 -

Calculation of ultimate curvature u according to 4.1, Biskinis/Fardis 2013:

$u = 1.0873764E-005$
 $Mu = 2.9011E+008$

with full section properties:

$b = 600.00$
 $d = 557.00$
 $d' = 43.00$
 $v = 0.00080553$
 $N = 8883.863$
 $fc = 33.00$
 $co (5A.5, TBDY) = 0.002$
Final value of cu : $cu^* = \text{shear_factor} * \text{Max}(cu, cc) = 0.00616264$
The Shear_factor is considered equal to 1 (pure moment strength)
From (5.4b), TBDY: $cu = 0.00616264$
 $we (5.4c) = 0.00443103$
 $ase = \text{Max}(((A_{conf,max} - A_{noConf})/A_{conf,max}) * (A_{conf,min}/A_{conf,max}), 0) = 0.21805635$
The definitions of A_{noConf} , $A_{conf,min}$ and $A_{conf,max}$ are derived from generalization
of the rectangular sections confinement, which is expressed by (5.4d).
The generalization is done according to Mander, J., Priestley, M., and Park, R. (1988)

"Theoretical Stress-Strain Model for Confined Concrete."

J. Struct. Eng., 10.1061/(ASCE)0733-9445(1988)114:8(1804), 1804-1826.

$A_{conf,max} = 169100.00$ is the confined core area at levels of member with hoops and is calculated as the area of core enclosed by the center lines of the perimeter hoops.

$A_{conf,min} = 98400.00$ is the confined core area at midway between the levels of hoops and is calculated by reducing all the dimensions of the area $A_{conf,max}$ by a length equal to half the clear spacing between hoops.

$A_{noConf} = 105733.333$ is the unconfined core area which is equal to $b_i^2/6$ as defined at (A.2).

$p_{sh,min} = \text{Min}(p_{sh,x}, p_{sh,y}) = 0.00321875$

Expression ((5.4d), TBDY) for $p_{sh,min}$ has been multiplied by 0.3 according to 15.7.1.3 for members without earthquake detailing (90° closed stirrups)

$p_{sh,x} \text{ ((5.4d), TBDY)} = L_{stir} \cdot A_{stir} / (A_{sec} \cdot s) = 0.00321875$

L_{stir} (Length of stirrups along Y) = 1460.00

A_{stir} (stirrups area) = 78.53982

A_{sec} (section area) = 237500.00

$p_{sh,y} \text{ ((5.4d), TBDY)} = L_{stir} \cdot A_{stir} / (A_{sec} \cdot s) = 0.00321875$

L_{stir} (Length of stirrups along X) = 1460.00

A_{stir} (stirrups area) = 78.53982

A_{sec} (section area) = 237500.00

$s = 150.00$

$f_{ywe} = 694.45$

$f_{ce} = 33.00$

From ((5.A5), TBDY), TBDY: $c_c = 0.002$

c = confinement factor = 1.00

$y_1 = 0.00140044$

$sh_1 = 0.0044814$

$ft_1 = 466.8167$

$fy_1 = 389.0139$

$su_1 = 0.00512$

using (30) in Biskinis/Fardis (2013) multiplied with shear_factor and also multiplied by the shear_factor according to 15.7.1.4, with Shear_factor = 1.00

$l_o/l_{ou,min} = l_b/l_d = 0.30$

$su_1 = 0.4 \cdot esu1_{nominal} \text{ ((5.5), TBDY)} = 0.032$

From table 5A.1, TBDY: $esu1_{nominal} = 0.08$,

For calculation of $esu1_{nominal}$ and y_1, sh_1, ft_1, fy_1 , it is considered characteristic value $fsy_1 = fs_1/1.2$, from table 5.1, TBDY.

y_1, sh_1, ft_1, fy_1 , are also multiplied by $\text{Min}(1, 1.25 \cdot (l_b/l_d)^{2/3})$, from 10.3.5, ASCE41-17.

with $fs_1 = fs = 389.0139$

with $Es_1 = Es = 200000.00$

$y_2 = 0.00140044$

$sh_2 = 0.0044814$

$ft_2 = 466.8167$

$fy_2 = 389.0139$

$su_2 = 0.00512$

using (30) in Biskinis/Fardis (2013) multiplied with shear_factor and also multiplied by the shear_factor according to 15.7.1.4, with Shear_factor = 1.00

$l_o/l_{ou,min} = l_b/l_{b,min} = 0.30$

$su_2 = 0.4 \cdot esu2_{nominal} \text{ ((5.5), TBDY)} = 0.032$

From table 5A.1, TBDY: $esu2_{nominal} = 0.08$,

For calculation of $esu2_{nominal}$ and y_2, sh_2, ft_2, fy_2 , it is considered characteristic value $fsy_2 = fs_2/1.2$, from table 5.1, TBDY.

y_2, sh_2, ft_2, fy_2 , are also multiplied by $\text{Min}(1, 1.25 \cdot (l_b/l_d)^{2/3})$, from 10.3.5, ASCE41-17.

with $fs_2 = fs = 389.0139$

with $Es_2 = Es = 200000.00$

$y_v = 0.00140044$

$sh_v = 0.0044814$

$ft_v = 466.8167$

$fy_v = 389.0139$

$su_v = 0.00512$

using (30) in Biskinis/Fardis (2013) multiplied with shear_factor and also multiplied by the shear_factor according to 15.7.1.4, with Shear_factor = 1.00

$l_o/l_{ou,min} = l_b/l_d = 0.30$
 $s_{uv} = 0.4 * e_{suv_nominal} ((5.5), TBDY) = 0.032$
 From table 5A.1, TBDY: $e_{suv_nominal} = 0.08$,
 considering characteristic value $f_{syv} = f_{sv}/1.2$, from table 5.1, TBDY
 For calculation of $e_{suv_nominal}$ and y_v , sh_v, ft_v, f_{yv} , it is considered
 characteristic value $f_{syv} = f_{sv}/1.2$, from table 5.1, TBDY.
 y_1 , sh_1, ft_1, f_{y1} , are also multiplied by $\text{Min}(1, 1.25 * (l_b/l_d)^{2/3})$, from 10.3.5, ASCE41-17.
 with $f_{sv} = f_s = 389.0139$
 with $E_{sv} = E_s = 200000.00$
 $1 = A_{sl,ten}/(b * d) * (f_{s1}/f_c) = 0.0292549$
 $2 = A_{sl,com}/(b * d) * (f_{s2}/f_c) = 0.06161259$
 $v = A_{sl,mid}/(b * d) * (f_{sv}/f_c) = 0.05452049$

and confined core properties:

$b = 540.00$
 $d = 527.00$
 $d' = 13.00$
 $f_{cc} (5A.2, TBDY) = 33.00$
 $cc (5A.5, TBDY) = 0.002$
 $c = \text{confinement factor} = 1.00$
 $1 = A_{sl,ten}/(b * d) * (f_{s1}/f_c) = 0.03435585$
 $2 = A_{sl,com}/(b * d) * (f_{s2}/f_c) = 0.07235549$
 $v = A_{sl,mid}/(b * d) * (f_{sv}/f_c) = 0.0640268$

Case/Assumption: Unconfined full section - Steel rupture
 ' satisfies Eq. (4.3)

--->
 $v < v_{s,y2}$ - LHS eq.(4.5) is satisfied
 --->
 $su (4.9) = 0.15465327$
 $Mu = MRc (4.14) = 2.9011E+008$
 $u = su (4.1) = 1.0873764E-005$

Calculation of ratio l_b/l_d

Inadequate Lap Length with $l_b/l_d = 0.30$

Calculation of Mu_{2+}

Calculation of ultimate curvature u according to 4.1, Biskinis/Fardis 2013:

$u = 1.2895006E-005$
 $Mu = 5.3845E+008$

with full section properties:

$b = 250.00$
 $d = 557.00$
 $d' = 43.00$
 $v = 0.00193327$
 $N = 8883.863$
 $f_c = 33.00$
 $co (5A.5, TBDY) = 0.002$

Final value of cu : $cu^* = \text{shear_factor} * \text{Max}(cu, cc) = 0.00616264$

The Shear_factor is considered equal to 1 (pure moment strength)

From (5.4b), TBDY: $cu = 0.00616264$

we (5.4c) = 0.00443103

$ase = \text{Max}(((A_{conf,max} - A_{noConf})/A_{conf,max}) * (A_{conf,min}/A_{conf,max}), 0) = 0.21805635$

The definitions of A_{noConf} , $A_{conf,min}$ and $A_{conf,max}$ are derived from generalization of the rectangular sections confinement, which is expressed by (5.4d).

The generalization is done according to Mander, J., Priestley, M., and Park, R. (1988)

"Theoretical Stress-Strain Model for Confined Concrete."

J. Struct. Eng., 10.1061/(ASCE)0733-9445(1988)114:8(1804), 1804-1826.

$A_{conf,max} = 169100.00$ is the confined core area at levels of member with hoops and

is calculated as the area of core enclosed by the center lines of the perimeter hoops.

$A_{conf,min} = 98400.00$ is the confined core area at midway between the levels of hoops and

is calculated by reducing all the dimensions of the area $A_{conf,max}$ by a length equal to half the clear spacing between hoops.

$A_{noConf} = 105733.333$ is the unconfined core area which is equal to $b_i^2/6$ as defined at (A.2).

$psh_{min} = \min(psh_x, psh_y) = 0.00321875$

Expression ((5.4d), TBDY) for psh_{min} has been multiplied by 0.3 according to 15.7.1.3 for members without earthquake detailing (90° closed stirrups)

$psh_x \text{ ((5.4d), TBDY)} = L_{stir} * A_{stir} / (A_{sec} * s) = 0.00321875$

L_{stir} (Length of stirrups along Y) = 1460.00

A_{stir} (stirrups area) = 78.53982

A_{sec} (section area) = 237500.00

$psh_y \text{ ((5.4d), TBDY)} = L_{stir} * A_{stir} / (A_{sec} * s) = 0.00321875$

L_{stir} (Length of stirrups along X) = 1460.00

A_{stir} (stirrups area) = 78.53982

A_{sec} (section area) = 237500.00

$s = 150.00$

$f_{ywe} = 694.45$

$f_{ce} = 33.00$

From ((5.A5), TBDY), TBDY: $cc = 0.002$

c = confinement factor = 1.00

$y_1 = 0.00140044$

$sh_1 = 0.0044814$

$ft_1 = 466.8167$

$fy_1 = 389.0139$

$su_1 = 0.00512$

using (30) in Biskinis/Fardis (2013) multiplied with shear_factor and also multiplied by the shear_factor according to 15.7.1.4, with Shear_factor = 1.00

$l_o/l_{ou,min} = l_b/l_d = 0.30$

$su_1 = 0.4 * esu1_{nominal} \text{ ((5.5), TBDY)} = 0.032$

From table 5A.1, TBDY: $esu1_{nominal} = 0.08$,

For calculation of $esu1_{nominal}$ and y_1, sh_1, ft_1, fy_1 , it is considered characteristic value $fsy_1 = fs_1/1.2$, from table 5.1, TBDY.

y_1, sh_1, ft_1, fy_1 , are also multiplied by $\min(1, 1.25 * (l_b/l_d)^{2/3})$, from 10.3.5, ASCE41-17.

with $fs_1 = fs = 389.0139$

with $Es_1 = Es = 200000.00$

$y_2 = 0.00140044$

$sh_2 = 0.0044814$

$ft_2 = 466.8167$

$fy_2 = 389.0139$

$su_2 = 0.00512$

using (30) in Biskinis/Fardis (2013) multiplied with shear_factor and also multiplied by the shear_factor according to 15.7.1.4, with Shear_factor = 1.00

$l_o/l_{ou,min} = l_b/l_{b,min} = 0.30$

$su_2 = 0.4 * esu2_{nominal} \text{ ((5.5), TBDY)} = 0.032$

From table 5A.1, TBDY: $esu2_{nominal} = 0.08$,

For calculation of $esu2_{nominal}$ and y_2, sh_2, ft_2, fy_2 , it is considered characteristic value $fsy_2 = fs_2/1.2$, from table 5.1, TBDY.

y_2, sh_2, ft_2, fy_2 , are also multiplied by $\min(1, 1.25 * (l_b/l_d)^{2/3})$, from 10.3.5, ASCE41-17.

with $fs_2 = fs = 389.0139$

with $Es_2 = Es = 200000.00$

$y_v = 0.00140044$

$sh_v = 0.0044814$

$ft_v = 466.8167$

$fy_v = 389.0139$

$su_v = 0.00512$

using (30) in Biskinis/Fardis (2013) multiplied with shear_factor and also multiplied by the shear_factor according to 15.7.1.4, with Shear_factor = 1.00

$l_o/l_{ou,min} = l_b/l_d = 0.30$

$su_v = 0.4 * esuv_{nominal} \text{ ((5.5), TBDY)} = 0.032$

From table 5A.1, TBDY: $esuv_{nominal} = 0.08$,

considering characteristic value $fsy_v = fs_v/1.2$, from table 5.1, TBDY
For calculation of $esuv_{nominal}$ and y_v, sh_v, ft_v, fy_v , it is considered

characteristic value $f_{sv} = f_{sv}/1.2$, from table 5.1, TBDY.
 y_1, sh_1, ft_1, f_{y1} , are also multiplied by $\text{Min}(1, 1.25 \cdot (l_b/l_d)^{2/3})$, from 10.3.5, ASCE41-17.
 with $f_{sv} = f_s = 389.0139$
 with $E_{sv} = E_s = 200000.00$
 $1 = A_{sl,ten}/(b \cdot d) \cdot (f_{s1}/f_c) = 0.14787021$
 $2 = A_{sl,com}/(b \cdot d) \cdot (f_{s2}/f_c) = 0.07021175$
 $v = A_{sl,mid}/(b \cdot d) \cdot (f_{sv}/f_c) = 0.13084918$

and confined core properties:

$b = 190.00$
 $d = 527.00$
 $d' = 13.00$
 $f_{cc} \text{ (5A.2, TBDY)} = 33.00$
 $cc \text{ (5A.5, TBDY)} = 0.002$
 $c = \text{confinement factor} = 1.00$
 $1 = A_{sl,ten}/(b \cdot d) \cdot (f_{s1}/f_c) = 0.20564193$
 $2 = A_{sl,com}/(b \cdot d) \cdot (f_{s2}/f_c) = 0.09764293$
 $v = A_{sl,mid}/(b \cdot d) \cdot (f_{sv}/f_c) = 0.18197092$

Case/Assumption: Unconfined full section - Steel rupture
 ' satisfies Eq. (4.3)

--->
 $v < v_{s,y2}$ - LHS eq.(4.5) is not satisfied

--->
 $v < v_{s,c}$ - RHS eq.(4.5) is satisfied

--->
 $su \text{ (4.8)} = 0.28715809$
 $Mu = MR_c \text{ (4.15)} = 5.3845E+008$
 $u = su \text{ (4.1)} = 1.2895006E-005$

Calculation of ratio l_b/l_d

Inadequate Lap Length with $l_b/l_d = 0.30$

Calculation of Mu_2 -

Calculation of ultimate curvature u according to 4.1, Biskinis/Fardis 2013:

$u = 1.0873764E-005$
 $Mu = 2.9011E+008$

with full section properties:

$b = 600.00$
 $d = 557.00$
 $d' = 43.00$
 $v = 0.00080553$
 $N = 8883.863$
 $f_c = 33.00$
 $co \text{ (5A.5, TBDY)} = 0.002$
 Final value of cu : $cu^* = \text{shear_factor} \cdot \text{Max}(cu, cc) = 0.00616264$
 The Shear_factor is considered equal to 1 (pure moment strength)
 From (5.4b), TBDY: $cu = 0.00616264$
 $we \text{ (5.4c)} = 0.00443103$

$ase = \text{Max}(((A_{conf,max} - A_{noConf})/A_{conf,max}) \cdot (A_{conf,min}/A_{conf,max}), 0) = 0.21805635$
 The definitions of A_{noConf} , $A_{conf,min}$ and $A_{conf,max}$ are derived from generalization of the rectangular sections confinement, which is expressed by (5.4d).

The generalization is done according to Mander, J., Priestley, M., and Park, R. (1988) "Theoretical Stress-Strain Model for Confined Concrete."

J. Struct. Eng., 10.1061/(ASCE)0733-9445(1988)114:8(1804), 1804-1826.

$A_{conf,max} = 169100.00$ is the confined core area at levels of member with hoops and is calculated as the area of core enclosed by the center lines of the perimeter hoops.
 $A_{conf,min} = 98400.00$ is the confined core area at midway between the levels of hoops and is calculated by reducing all the dimensions of the area $A_{conf,max}$ by a length equal to half the clear spacing between hoops.

$A_{noConf} = 105733.333$ is the unconfined core area which is equal to $b_i^2/6$ as defined at (A.2).

psh,min = Min(psh,x , psh,y) = 0.00321875
 Expression ((5.4d), TBDY) for psh,min has been multiplied by 0.3 according to 15.7.1.3 for members without earthquake detailing (90° closed stirrups)

$$psh,x \text{ ((5.4d), TBDY)} = Lstir * Astir / (Asec * s) = 0.00321875$$

Lstir (Length of stirrups along Y) = 1460.00

Astir (stirrups area) = 78.53982

Asec (section area) = 237500.00

$$psh,y \text{ ((5.4d), TBDY)} = Lstir * Astir / (Asec * s) = 0.00321875$$

Lstir (Length of stirrups along X) = 1460.00

Astir (stirrups area) = 78.53982

Asec (section area) = 237500.00

s = 150.00

fywe = 694.45

fce = 33.00

From ((5.A5), TBDY), TBDY: cc = 0.002

c = confinement factor = 1.00

y1 = 0.00140044

sh1 = 0.0044814

ft1 = 466.8167

fy1 = 389.0139

su1 = 0.00512

using (30) in Biskinis/Fardis (2013) multiplied with shear_factor
 and also multiplied by the shear_factor according to 15.7.1.4, with

Shear_factor = 1.00

lo/lou,min = lb/lb = 0.30

su1 = 0.4*esu1_nominal ((5.5), TBDY) = 0.032

From table 5A.1, TBDY: esu1_nominal = 0.08,

For calculation of esu1_nominal and y1, sh1,ft1,fy1, it is considered
 characteristic value fsy1 = fs1/1.2, from table 5.1, TBDY.

y1, sh1,ft1,fy1, are also multiplied by Min(1,1.25*(lb/lb)^2/3), from 10.3.5, ASCE41-17.

with fs1 = fs = 389.0139

with Es1 = Es = 200000.00

y2 = 0.00140044

sh2 = 0.0044814

ft2 = 466.8167

fy2 = 389.0139

su2 = 0.00512

using (30) in Biskinis/Fardis (2013) multiplied with shear_factor
 and also multiplied by the shear_factor according to 15.7.1.4, with

Shear_factor = 1.00

lo/lou,min = lb/lb,min = 0.30

su2 = 0.4*esu2_nominal ((5.5), TBDY) = 0.032

From table 5A.1, TBDY: esu2_nominal = 0.08,

For calculation of esu2_nominal and y2, sh2,ft2,fy2, it is considered
 characteristic value fsy2 = fs2/1.2, from table 5.1, TBDY.

y1, sh1,ft1,fy1, are also multiplied by Min(1,1.25*(lb/lb)^2/3), from 10.3.5, ASCE41-17.

with fs2 = fs = 389.0139

with Es2 = Es = 200000.00

yv = 0.00140044

shv = 0.0044814

ftv = 466.8167

fyv = 389.0139

suv = 0.00512

using (30) in Biskinis/Fardis (2013) multiplied with shear_factor
 and also multiplied by the shear_factor according to 15.7.1.4, with

Shear_factor = 1.00

lo/lou,min = lb/lb = 0.30

suv = 0.4*esuv_nominal ((5.5), TBDY) = 0.032

From table 5A.1, TBDY: esuv_nominal = 0.08,

considering characteristic value fsyv = fsv/1.2, from table 5.1, TBDY
 For calculation of esuv_nominal and yv, shv,ftv,fyv, it is considered

characteristic value fsyv = fsv/1.2, from table 5.1, TBDY.

y1, sh1,ft1,fy1, are also multiplied by Min(1,1.25*(lb/lb)^2/3), from 10.3.5, ASCE41-17.

with fsv = fs = 389.0139

with $E_s = E_s = 200000.00$
 $1 = A_{sl,ten}/(b*d)*(f_{s1}/f_c) = 0.0292549$
 $2 = A_{sl,com}/(b*d)*(f_{s2}/f_c) = 0.06161259$
 $v = A_{sl,mid}/(b*d)*(f_{sv}/f_c) = 0.05452049$
 and confined core properties:
 $b = 540.00$
 $d = 527.00$
 $d' = 13.00$
 $f_{cc} (5A.2, TBDY) = 33.00$
 $cc (5A.5, TBDY) = 0.002$
 $c = \text{confinement factor} = 1.00$
 $1 = A_{sl,ten}/(b*d)*(f_{s1}/f_c) = 0.03435585$
 $2 = A_{sl,com}/(b*d)*(f_{s2}/f_c) = 0.07235549$
 $v = A_{sl,mid}/(b*d)*(f_{sv}/f_c) = 0.0640268$
 Case/Assumption: Unconfined full section - Steel rupture
 ' satisfies Eq. (4.3)
 --->
 $v < v_{s,y2}$ - LHS eq.(4.5) is satisfied
 --->
 $su (4.9) = 0.15465327$
 $\mu_u = M_{Rc} (4.14) = 2.9011E+008$
 $u = su (4.1) = 1.0873764E-005$

Calculation of ratio l_b/d

Inadequate Lap Length with $l_b/d = 0.30$

Calculation of Shear Strength $V_r = \min(V_{r1}, V_{r2}) = 499423.271$

Calculation of Shear Strength at edge 1, $V_{r1} = 515023.161$
 $V_{r1} = V_{Col} ((10.3), ASCE 41-17) = k_{nl} * V_{Col0}$
 $V_{Col0} = 515023.161$
 $k_{nl} = 1$ (zero step-static loading)

NOTE: In expression (10-3) ' V_s ' is replaced by ' $V_s + f * V_f$ '
 where V_f is the contribution of FRPs (11.3), ACI 440).

$= 1$ (normal-weight concrete)
 $f_c' = 33.00$, but $f_c'^{0.5} \leq 8.3 \text{ MPa}$ (22.5.3.1, ACI 318-14)
 $M/Vd = 2.9058$
 $\mu_u = 470.1336$
 $V_u = 0.33706551$
 $d = 0.8 * h = 480.00$
 $N_u = 8883.863$
 $A_g = 150000.00$
 From (11.5.4.8), ACI 318-14: $V_s = V_{s1} + V_{s2} = 395611.129$
 where:
 $V_{s1} = 279254.914$ is calculated for section web, with:
 $d = 480.00$
 $A_v = 157079.633$
 $f_y = 555.56$
 $s = 150.00$
 V_{s1} is multiplied by $Col1 = 1.00$
 $s/d = 0.3125$
 $V_{s2} = 116356.214$ is calculated for section flange, with:
 $d = 200.00$
 $A_v = 157079.633$
 $f_y = 555.56$
 $s = 150.00$
 V_{s2} is multiplied by $Col2 = 1.00$
 $s/d = 0.75$
 $V_f ((11-3)-(11.4), ACI 440) = 0.00$
 From (11-11), ACI 440: $V_s + V_f \leq 457936.196$

bw = 250.00

Calculation of Shear Strength at edge 2, $V_{r2} = 499423.271$
 $V_{r2} = V_{Col} ((10.3), ASCE 41-17) = knl * V_{Col0}$
 $V_{Col0} = 499423.271$
 $knl = 1$ (zero step-static loading)

NOTE: In expression (10-3) 'Vs' is replaced by 'Vs+ f*Vf'
where Vf is the contribution of FRPs (11.3), ACI 440).

= 1 (normal-weight concrete)
 $f'_c = 33.00$, but $f'_c^{0.5} \leq 8.3$ MPa (22.5.3.1, ACI 318-14)
 $M/Vd = 3.34246$
 $\mu_u = 540.7808$
 $V_u = 0.33706551$
 $d = 0.8 * h = 480.00$
 $N_u = 8883.863$
 $A_g = 150000.00$
From (11.5.4.8), ACI 318-14: $V_s = V_{s1} + V_{s2} = 395611.129$
where:
 $V_{s1} = 279254.914$ is calculated for section web, with:
 $d = 480.00$
 $A_v = 157079.633$
 $f_y = 555.56$
 $s = 150.00$
 V_{s1} is multiplied by $Col1 = 1.00$
 $s/d = 0.3125$
 $V_{s2} = 116356.214$ is calculated for section flange, with:
 $d = 200.00$
 $A_v = 157079.633$
 $f_y = 555.56$
 $s = 150.00$
 V_{s2} is multiplied by $Col2 = 1.00$
 $s/d = 0.75$
 $V_f ((11-3)-(11.4), ACI 440) = 0.00$
From (11-11), ACI 440: $V_s + V_f \leq 457936.196$
 $bw = 250.00$

End Of Calculation of Shear Capacity ratio for element: column LC1 of floor 1
At local axis: 3

Start Of Calculation of Shear Capacity ratio for element: column LC1 of floor 1
At Shear local axis: 2
(Bending local axis: 3)
Section Type: rclcs

Constant Properties

Knowledge Factor, $\phi = 0.86$
Mean strength values are used for both shear and moment calculations.
Consequently:
New material of Primary Member: Concrete Strength, $f_c = f_{cm} = 33.00$
New material of Primary Member: Steel Strength, $f_s = f_{sm} = 555.56$
Concrete Elasticity, $E_c = 26999.444$
Steel Elasticity, $E_s = 200000.00$

Note: Especially for the calculation of moment strengths,
the above steel re-bar strengths are multiplied by 1.25 according to R18.6.5, ACI 318-14
New material: Steel Strength, $f_s = 1.25 * f_{sm} = 694.45$

Max Height, $H_{max} = 600.00$
Min Height, $H_{min} = 250.00$

Max Width, W_{max} = 600.00
Min Width, W_{min} = 250.00
Cover Thickness, c = 25.00
Mean Confinement Factor overall section = 1.00
Element Length, L = 3000.00
Primary Member
Ribbed Bars
Ductile Steel
Without Detailing for Earthquake Resistance (including stirrups not closed at 135°)
Longitudinal Bars With Ends Lapped Starting at the End Sections
Inadequate Lap Length with $l_o/l_{o,min}$ = 0.30
No FRP Wrapping

Stepwise Properties

At local axis: 2
EDGE -A-
Shear Force, V_a = 0.33706551
EDGE -B-
Shear Force, V_b = -0.33706551
BOTH EDGES
Axial Force, F = -8883.863
Longitudinal Reinforcement Area Distribution (in 2 divisions)
-Tension: $A_{sl,t}$ = 0.00
-Compression: $A_{sl,c}$ = 4121.77
Longitudinal Reinforcement Area Distribution (in 3 divisions)
-Tension: $A_{sl,ten}$ = 1746.726
-Compression: $A_{sl,com}$ = 829.3805
-Middle: $A_{sl,mid}$ = 1545.664

Calculation of Shear Capacity ratio, V_e/V_r = 0.71876765
Member Controlled by Flexure ($V_e/V_r < 1$)
Calculation of Shear Demand from fig. R18.6.5, ACI 318-14 $V_e = (M_{pr1} + M_{pr2})/l_n = 358969.728$
with
 $M_{pr1} = \text{Max}(\mu_{u1+}, \mu_{u1-}) = 5.3845E+008$
 $\mu_{u1+} = 5.3845E+008$, is the ultimate moment strength at the edge 1 of the member in the actual moment direction which is defined for the static loading combination
 $\mu_{u1-} = 2.9011E+008$, is the ultimate moment strength at the edge 1 of the member in the opposite moment direction which is defined for the static loading combination
 $M_{pr2} = \text{Max}(\mu_{u2+}, \mu_{u2-}) = 5.3845E+008$
 $\mu_{u2+} = 5.3845E+008$, is the ultimate moment strength at the edge 2 of the member in the actual moment direction which is defined for the static loading combination
 $\mu_{u2-} = 2.9011E+008$, is the ultimate moment strength at the edge 2 of the member in the opposite moment direction which is defined for the static loading combination

Calculation of μ_{u1+}

Calculation of ultimate curvature ϕ_u according to 4.1, Biskinis/Fardis 2013:
 $\phi_u = 1.2895006E-005$
 $\mu_u = 5.3845E+008$

with full section properties:

b = 250.00
 d = 557.00
 d' = 43.00
 v = 0.00193327
 N = 8883.863
 f_c = 33.00
 ϕ (5A.5, TBDY) = 0.002
Final value of ϕ_u : $\phi_u^* = \text{shear_factor} * \text{Max}(\phi_u, \phi_c) = 0.00616264$

The Shear_factor is considered equal to 1 (pure moment strength)

From (5.4b), TBDY: $c_u = 0.00616264$

w_e (5.4c) = 0.00443103

$a_{se} = \text{Max}(((A_{conf,max} - A_{noConf}) / A_{conf,max}) * (A_{conf,min} / A_{conf,max}), 0) = 0.21805635$

The definitions of A_{noConf} , $A_{conf,min}$ and $A_{conf,max}$ are derived from generalization of the rectangular sections confinement, which is expressed by (5.4d).

The generalization is done according to Mander, J., Priestley, M., and Park, R. (1988)

"Theoretical Stress-Strain Model for Confined Concrete."

J. Struct. Eng., 10.1061/(ASCE)0733-9445(1988)114:8(1804), 1804-1826.

$A_{conf,max} = 169100.00$ is the confined core area at levels of member with hoops and is calculated as the area of core enclosed by the center lines of the perimeter hoops.

$A_{conf,min} = 98400.00$ is the confined core area at midway between the levels of hoops and is calculated by reducing all the dimensions of the area $A_{conf,max}$ by a length equal to half the clear spacing between hoops.

$A_{noConf} = 105733.333$ is the unconfined core area which is equal to $b_i^2/6$ as defined at (A.2).

$p_{sh,min} = \text{Min}(p_{sh,x}, p_{sh,y}) = 0.00321875$

Expression ((5.4d), TBDY) for $p_{sh,min}$ has been multiplied by 0.3 according to 15.7.1.3 for members without earthquake detailing (90° closed stirrups)

$p_{sh,x}$ ((5.4d), TBDY) = $L_{stir} * A_{stir} / (A_{sec} * s) = 0.00321875$

L_{stir} (Length of stirrups along Y) = 1460.00

A_{stir} (stirrups area) = 78.53982

A_{sec} (section area) = 237500.00

$p_{sh,y}$ ((5.4d), TBDY) = $L_{stir} * A_{stir} / (A_{sec} * s) = 0.00321875$

L_{stir} (Length of stirrups along X) = 1460.00

A_{stir} (stirrups area) = 78.53982

A_{sec} (section area) = 237500.00

$s = 150.00$

$f_{ywe} = 694.45$

$f_{ce} = 33.00$

From ((5.A5), TBDY), TBDY: $c_c = 0.002$

c = confinement factor = 1.00

$y_1 = 0.00140044$

$sh_1 = 0.0044814$

$ft_1 = 466.8167$

$fy_1 = 389.0139$

$su_1 = 0.00512$

using (30) in Biskinis/Fardis (2013) multiplied with shear_factor and also multiplied by the shear_factor according to 15.7.1.4, with

Shear_factor = 1.00

$l_o/l_{ou,min} = l_b/l_d = 0.30$

$su_1 = 0.4 * esu1_{nominal}$ ((5.5), TBDY) = 0.032

From table 5A.1, TBDY: $esu1_{nominal} = 0.08$,

For calculation of $esu1_{nominal}$ and y_1 , sh_1 , ft_1 , fy_1 , it is considered characteristic value $fsy_1 = f_s/1.2$, from table 5.1, TBDY.

y_1 , sh_1 , ft_1 , fy_1 , are also multiplied by $\text{Min}(1, 1.25 * (l_b/l_d)^{2/3})$, from 10.3.5, ASCE41-17.

with $fs_1 = f_s = 389.0139$

with $Es_1 = E_s = 200000.00$

$y_2 = 0.00140044$

$sh_2 = 0.0044814$

$ft_2 = 466.8167$

$fy_2 = 389.0139$

$su_2 = 0.00512$

using (30) in Biskinis/Fardis (2013) multiplied with shear_factor and also multiplied by the shear_factor according to 15.7.1.4, with Shear_factor = 1.00

$l_o/l_{ou,min} = l_b/l_{b,min} = 0.30$

$su_2 = 0.4 * esu2_{nominal}$ ((5.5), TBDY) = 0.032

From table 5A.1, TBDY: $esu2_{nominal} = 0.08$,

For calculation of $esu2_{nominal}$ and y_2 , sh_2 , ft_2 , fy_2 , it is considered characteristic value $fsy_2 = f_s/1.2$, from table 5.1, TBDY.

y_1 , sh_1 , ft_1 , fy_1 , are also multiplied by $\text{Min}(1, 1.25 * (l_b/l_d)^{2/3})$, from 10.3.5, ASCE41-17.

with $fs_2 = f_s = 389.0139$

with $Es_2 = E_s = 200000.00$

$y_v = 0.00140044$

```

shv = 0.0044814
ftv = 466.8167
fyv = 389.0139
suv = 0.00512
    using (30) in Biskinis/Fardis (2013) multiplied with shear_factor
    and also multiplied by the shear_factor according to 15.7.1.4, with
    Shear_factor = 1.00
    lo/lo,min = lb/ld = 0.30
    suv = 0.4*esuv_nominal ((5.5), TBDY) = 0.032
    From table 5A.1, TBDY: esuv_nominal = 0.08,
    considering characteristic value fsyv = fsv/1.2, from table 5.1, TBDY
    For calculation of esuv_nominal and yv, shv,ftv,fyv, it is considered
    characteristic value fsyv = fsv/1.2, from table 5.1, TBDY.
    y1, sh1,ft1,fy1, are also multiplied by Min(1,1.25*(lb/ld)^ 2/3), from 10.3.5, ASCE41-17.
    with fsv = fs = 389.0139
    with Esv = Es = 200000.00
    1 = Asl,ten/(b*d)*(fs1/fc) = 0.14787021
    2 = Asl,com/(b*d)*(fs2/fc) = 0.07021175
    v = Asl,mid/(b*d)*(fsv/fc) = 0.13084918
and confined core properties:
b = 190.00
d = 527.00
d' = 13.00
fcc (5A.2, TBDY) = 33.00
cc (5A.5, TBDY) = 0.002
    c = confinement factor = 1.00
    1 = Asl,ten/(b*d)*(fs1/fc) = 0.20564193
    2 = Asl,com/(b*d)*(fs2/fc) = 0.09764293
    v = Asl,mid/(b*d)*(fsv/fc) = 0.18197092
Case/Assumption: Unconfined full section - Steel rupture
' satisfies Eq. (4.3)
--->
v < vs,y2 - LHS eq.(4.5) is not satisfied
--->
v < vs,c - RHS eq.(4.5) is satisfied
--->
su (4.8) = 0.28715809
Mu = MRc (4.15) = 5.3845E+008
u = su (4.1) = 1.2895006E-005

```

Calculation of ratio lb/ld

Inadequate Lap Length with lb/ld = 0.30

Calculation of Mu1-

Calculation of ultimate curvature u according to 4.1, Biskinis/Fardis 2013:

```

u = 1.0873764E-005
Mu = 2.9011E+008

```

with full section properties:

```

b = 600.00
d = 557.00
d' = 43.00
v = 0.00080553
N = 8883.863
fc = 33.00
co (5A.5, TBDY) = 0.002
Final value of cu: cu* = shear_factor * Max( cu, cc) = 0.00616264
The Shear_factor is considered equal to 1 (pure moment strength)
From (5.4b), TBDY: cu = 0.00616264
we (5.4c) = 0.00443103

```

$$ase = \text{Max}(((A_{conf,max} - A_{noConf}) / A_{conf,max}) * (A_{conf,min} / A_{conf,max}), 0) = 0.21805635$$

The definitions of A_{noConf} , $A_{conf,min}$ and $A_{conf,max}$ are derived from generalization of the rectangular sections confinement, which is expressed by (5.4d).

The generalization is done according to Mander, J., Priestley, M., and Park, R. (1988) "Theoretical Stress-Strain Model for Confined Concrete."

J. Struct. Eng., 10.1061/(ASCE)0733-9445(1988)114:8(1804), 1804-1826.

$A_{conf,max} = 169100.00$ is the confined core area at levels of member with hoops and is calculated as the area of core enclosed by the center lines of the perimeter hoops.

$A_{conf,min} = 98400.00$ is the confined core area at midway between the levels of hoops and is calculated by reducing all the dimensions of the area $A_{conf,max}$ by a length equal to half the clear spacing between hoops.

$A_{noConf} = 105733.333$ is the unconfined core area which is equal to $b_i^2/6$ as defined at (A.2).

$$psh_{min} = \text{Min}(psh_x, psh_y) = 0.00321875$$

Expression ((5.4d), TBDY) for psh_{min} has been multiplied by 0.3 according to 15.7.1.3 for members without earthquake detailing (90° closed stirrups)

$$psh_x \text{ ((5.4d), TBDY)} = L_{stir} * A_{stir} / (A_{sec} * s) = 0.00321875$$

$$L_{stir} \text{ (Length of stirrups along Y)} = 1460.00$$

$$A_{stir} \text{ (stirrups area)} = 78.53982$$

$$A_{sec} \text{ (section area)} = 237500.00$$

$$psh_y \text{ ((5.4d), TBDY)} = L_{stir} * A_{stir} / (A_{sec} * s) = 0.00321875$$

$$L_{stir} \text{ (Length of stirrups along X)} = 1460.00$$

$$A_{stir} \text{ (stirrups area)} = 78.53982$$

$$A_{sec} \text{ (section area)} = 237500.00$$

$$s = 150.00$$

$$f_{ywe} = 694.45$$

$$f_{ce} = 33.00$$

$$\text{From ((5.A5), TBDY), TBDY: } cc = 0.002$$

$$c = \text{confinement factor} = 1.00$$

$$y_1 = 0.00140044$$

$$sh_1 = 0.0044814$$

$$ft_1 = 466.8167$$

$$fy_1 = 389.0139$$

$$su_1 = 0.00512$$

using (30) in Biskinis/Fardis (2013) multiplied with shear_factor and also multiplied by the shear_factor according to 15.7.1.4, with Shear_factor = 1.00

$$l_o/l_{ou,min} = l_b/l_d = 0.30$$

$$su_1 = 0.4 * esu_{1,nominal} \text{ ((5.5), TBDY)} = 0.032$$

From table 5A.1, TBDY: $esu_{1,nominal} = 0.08$,

For calculation of $esu_{1,nominal}$ and y_1 , sh_1 , ft_1 , fy_1 , it is considered characteristic value $fsy_1 = fs_1/1.2$, from table 5.1, TBDY.

y_1 , sh_1 , ft_1 , fy_1 , are also multiplied by $\text{Min}(1, 1.25 * (l_b/l_d)^{2/3})$, from 10.3.5, ASCE41-17.

$$\text{with } fs_1 = fs = 389.0139$$

$$\text{with } Es_1 = Es = 200000.00$$

$$y_2 = 0.00140044$$

$$sh_2 = 0.0044814$$

$$ft_2 = 466.8167$$

$$fy_2 = 389.0139$$

$$su_2 = 0.00512$$

using (30) in Biskinis/Fardis (2013) multiplied with shear_factor and also multiplied by the shear_factor according to 15.7.1.4, with Shear_factor = 1.00

$$l_o/l_{ou,min} = l_b/l_{b,min} = 0.30$$

$$su_2 = 0.4 * esu_{2,nominal} \text{ ((5.5), TBDY)} = 0.032$$

From table 5A.1, TBDY: $esu_{2,nominal} = 0.08$,

For calculation of $esu_{2,nominal}$ and y_2 , sh_2 , ft_2 , fy_2 , it is considered characteristic value $fsy_2 = fs_2/1.2$, from table 5.1, TBDY.

y_1 , sh_1 , ft_1 , fy_1 , are also multiplied by $\text{Min}(1, 1.25 * (l_b/l_d)^{2/3})$, from 10.3.5, ASCE41-17.

$$\text{with } fs_2 = fs = 389.0139$$

$$\text{with } Es_2 = Es = 200000.00$$

$$y_v = 0.00140044$$

$$sh_v = 0.0044814$$

$$ft_v = 466.8167$$

$$fy_v = 389.0139$$

$suv = 0.00512$
 using (30) in Biskinis/Fardis (2013) multiplied with shear_factor
 and also multiplied by the shear_factor according to 15.7.1.4, with
 $Shear_factor = 1.00$
 $lo/lo_{u,min} = lb/ld = 0.30$
 $suv = 0.4 * esuv_nominal ((5.5), TBDY) = 0.032$
 From table 5A.1, TBDY: $esuv_nominal = 0.08$,
 considering characteristic value $fsyv = fsv/1.2$, from table 5.1, TBDY
 For calculation of $esuv_nominal$ and yv , shv , ftv , fyv , it is considered
 characteristic value $fsyv = fsv/1.2$, from table 5.1, TBDY.
 $y1$, $sh1$, $ft1$, $fy1$, are also multiplied by $Min(1, 1.25 * (lb/ld)^{2/3})$, from 10.3.5, ASCE41-17.
 with $fsv = fs = 389.0139$
 with $Esv = Es = 200000.00$
 $1 = Asl_{ten}/(b*d) * (fs1/fc) = 0.0292549$
 $2 = Asl_{com}/(b*d) * (fs2/fc) = 0.06161259$
 $v = Asl_{mid}/(b*d) * (fsv/fc) = 0.05452049$

and confined core properties:

$b = 540.00$
 $d = 527.00$
 $d' = 13.00$
 $fcc (5A.2, TBDY) = 33.00$
 $cc (5A.5, TBDY) = 0.002$
 $c = \text{confinement factor} = 1.00$
 $1 = Asl_{ten}/(b*d) * (fs1/fc) = 0.03435585$
 $2 = Asl_{com}/(b*d) * (fs2/fc) = 0.07235549$
 $v = Asl_{mid}/(b*d) * (fsv/fc) = 0.0640268$

Case/Assumption: Unconfined full section - Steel rupture
 ' satisfies Eq. (4.3)

--->
 $v < v_{s,y2}$ - LHS eq.(4.5) is satisfied

--->
 $su (4.9) = 0.15465327$
 $Mu = MRc (4.14) = 2.9011E+008$
 $u = su (4.1) = 1.0873764E-005$

Calculation of ratio lb/ld

Inadequate Lap Length with $lb/ld = 0.30$

Calculation of Mu_{2+}

Calculation of ultimate curvature u according to 4.1, Biskinis/Fardis 2013:

$u = 1.2895006E-005$
 $Mu = 5.3845E+008$

with full section properties:

$b = 250.00$
 $d = 557.00$
 $d' = 43.00$
 $v = 0.00193327$
 $N = 8883.863$
 $fc = 33.00$
 $co (5A.5, TBDY) = 0.002$
 Final value of cu : $cu^* = shear_factor * Max(cu, cc) = 0.00616264$
 The Shear_factor is considered equal to 1 (pure moment strength)
 From (5.4b), TBDY: $cu = 0.00616264$
 $we (5.4c) = 0.00443103$
 $ase = Max(((A_{conf,max} - A_{noConf})/A_{conf,max}) * (A_{conf,min}/A_{conf,max}), 0) = 0.21805635$
 The definitions of A_{noConf} , $A_{conf,min}$ and $A_{conf,max}$ are derived from generalization
 of the rectangular sections confinement, which is expressed by (5.4d).
 The generalization is done according to Mander, J., Priestley, M., and Park, R. (1988)
 "Theoretical Stress-Strain Model for Confined Concrete."

J. Struct. Eng., 10.1061/(ASCE)0733-9445(1988)114:8(1804), 1804-1826.

$A_{conf,max} = 169100.00$ is the confined core area at levels of member with hoops and is calculated as the area of core enclosed by the center lines of the perimeter hoops.

$A_{conf,min} = 98400.00$ is the confined core area at midway between the levels of hoops and is calculated by reducing all the dimensions of the area $A_{conf,max}$ by a length equal to half the clear spacing between hoops.

$A_{noConf} = 105733.333$ is the unconfined core area which is equal to $b_i^2/6$ as defined at (A.2).

$p_{sh,min} = \text{Min}(p_{sh,x}, p_{sh,y}) = 0.00321875$

Expression ((5.4d), TBDY) for $p_{sh,min}$ has been multiplied by 0.3 according to 15.7.1.3 for members without earthquake detailing (90° closed stirrups)

$p_{sh,x} \text{ ((5.4d), TBDY)} = L_{stir} * A_{stir} / (A_{sec} * s) = 0.00321875$

L_{stir} (Length of stirrups along Y) = 1460.00

A_{stir} (stirrups area) = 78.53982

A_{sec} (section area) = 237500.00

$p_{sh,y} \text{ ((5.4d), TBDY)} = L_{stir} * A_{stir} / (A_{sec} * s) = 0.00321875$

L_{stir} (Length of stirrups along X) = 1460.00

A_{stir} (stirrups area) = 78.53982

A_{sec} (section area) = 237500.00

$s = 150.00$

$f_{ywe} = 694.45$

$f_{ce} = 33.00$

From ((5.A5), TBDY), TBDY: $cc = 0.002$

c = confinement factor = 1.00

$y_1 = 0.00140044$

$sh_1 = 0.0044814$

$ft_1 = 466.8167$

$fy_1 = 389.0139$

$su_1 = 0.00512$

using (30) in Biskinis/Fardis (2013) multiplied with shear_factor and also multiplied by the shear_factor according to 15.7.1.4, with Shear_factor = 1.00

$l_o/l_{ou,min} = l_b/l_d = 0.30$

$su_1 = 0.4 * esu1_{nominal} \text{ ((5.5), TBDY)} = 0.032$

From table 5A.1, TBDY: $esu1_{nominal} = 0.08$,

For calculation of $esu1_{nominal}$ and y_1, sh_1, ft_1, fy_1 , it is considered characteristic value $fsy_1 = fs_1/1.2$, from table 5.1, TBDY.

y_1, sh_1, ft_1, fy_1 , are also multiplied by $\text{Min}(1, 1.25 * (l_b/l_d)^{2/3})$, from 10.3.5, ASCE41-17.

with $fs_1 = fs = 389.0139$

with $Es_1 = Es = 200000.00$

$y_2 = 0.00140044$

$sh_2 = 0.0044814$

$ft_2 = 466.8167$

$fy_2 = 389.0139$

$su_2 = 0.00512$

using (30) in Biskinis/Fardis (2013) multiplied with shear_factor and also multiplied by the shear_factor according to 15.7.1.4, with Shear_factor = 1.00

$l_o/l_{ou,min} = l_b/l_{b,min} = 0.30$

$su_2 = 0.4 * esu2_{nominal} \text{ ((5.5), TBDY)} = 0.032$

From table 5A.1, TBDY: $esu2_{nominal} = 0.08$,

For calculation of $esu2_{nominal}$ and y_2, sh_2, ft_2, fy_2 , it is considered characteristic value $fsy_2 = fs_2/1.2$, from table 5.1, TBDY.

y_2, sh_2, ft_2, fy_2 , are also multiplied by $\text{Min}(1, 1.25 * (l_b/l_d)^{2/3})$, from 10.3.5, ASCE41-17.

with $fs_2 = fs = 389.0139$

with $Es_2 = Es = 200000.00$

$y_v = 0.00140044$

$sh_v = 0.0044814$

$ft_v = 466.8167$

$fy_v = 389.0139$

$su_v = 0.00512$

using (30) in Biskinis/Fardis (2013) multiplied with shear_factor and also multiplied by the shear_factor according to 15.7.1.4, with Shear_factor = 1.00

$l_o/l_{ou,min} = l_b/l_d = 0.30$

$suv = 0.4 * esuv_nominal ((5.5), TBDY) = 0.032$
 From table 5A.1, TBDY: $esuv_nominal = 0.08$,
 considering characteristic value $fsyv = fsv/1.2$, from table 5.1, TBDY
 For calculation of $esuv_nominal$ and yv, shv, ftv, fyv , it is considered
 characteristic value $fsyv = fsv/1.2$, from table 5.1, TBDY.
 $y1, sh1, ft1, fy1$, are also multiplied by $Min(1, 1.25 * (lb/ld)^{2/3})$, from 10.3.5, ASCE41-17.
 with $fsv = fs = 389.0139$
 with $Esv = Es = 200000.00$
 $1 = Asl,ten / (b * d) * (fs1 / fc) = 0.14787021$
 $2 = Asl,com / (b * d) * (fs2 / fc) = 0.07021175$
 $v = Asl,mid / (b * d) * (fsv / fc) = 0.13084918$

and confined core properties:

$b = 190.00$
 $d = 527.00$
 $d' = 13.00$
 $fcc (5A.2, TBDY) = 33.00$
 $cc (5A.5, TBDY) = 0.002$
 $c = \text{confinement factor} = 1.00$
 $1 = Asl,ten / (b * d) * (fs1 / fc) = 0.20564193$
 $2 = Asl,com / (b * d) * (fs2 / fc) = 0.09764293$
 $v = Asl,mid / (b * d) * (fsv / fc) = 0.18197092$

Case/Assumption: Unconfined full section - Steel rupture
 ' satisfies Eq. (4.3)

--->
 $v < vs,y2$ - LHS eq.(4.5) is not satisfied
 --->
 $v < vs,c$ - RHS eq.(4.5) is satisfied
 --->
 $su (4.8) = 0.28715809$
 $Mu = MRc (4.15) = 5.3845E+008$
 $u = su (4.1) = 1.2895006E-005$

Calculation of ratio lb/ld

Inadequate Lap Length with $lb/ld = 0.30$

Calculation of $Mu2$ -

Calculation of ultimate curvature u according to 4.1, Biskinis/Fardis 2013:

$u = 1.0873764E-005$
 $Mu = 2.9011E+008$

with full section properties:

$b = 600.00$
 $d = 557.00$
 $d' = 43.00$
 $v = 0.00080553$
 $N = 8883.863$
 $fc = 33.00$
 $co (5A.5, TBDY) = 0.002$
 Final value of cu : $cu^* = \text{shear_factor} * \text{Max}(cu, cc) = 0.00616264$
 The Shear_factor is considered equal to 1 (pure moment strength)
 From (5.4b), TBDY: $cu = 0.00616264$
 $we (5.4c) = 0.00443103$
 $ase = \text{Max}(((Aconf,max - AnoConf) / Aconf,max) * (Aconf,min / Aconf,max), 0) = 0.21805635$
 The definitions of $AnoConf$, $Aconf,min$ and $Aconf,max$ are derived from generalization of the rectangular sections confinement, which is expressed by (5.4d).
 The generalization is done according to Mander, J., Priestley, M., and Park, R. (1988) "Theoretical Stress-Strain Model for Confined Concrete."
 J. Struct. Eng., 10.1061/(ASCE)0733-9445(1988)114:8(1804), 1804-1826.
 $Aconf,max = 169100.00$ is the confined core area at levels of member with hoops and is calculated as the area of core enclosed by the center lines of the perimeter hoops.

Aconf,min = 98400.00 is the confined core area at midway between the levels of hoops and is calculated by reducing all the dimensions of the area Aconf,max by a length equal to half the clear spacing between hoops.

AnoConf = 105733.333 is the unconfined core area which is equal to $b_i^2/6$ as defined at (A.2).

psh,min = Min(psh,x , psh,y) = 0.00321875

Expression ((5.4d), TBDY) for psh,min has been multiplied by 0.3 according to 15.7.1.3 for members without earthquake detailing (90° closed stirrups)

psh,x ((5.4d), TBDY) = Lstir*Astir/(Asec*s) = 0.00321875

Lstir (Length of stirrups along Y) = 1460.00

Astir (stirrups area) = 78.53982

Asec (section area) = 237500.00

psh,y ((5.4d), TBDY) = Lstir*Astir/(Asec*s) = 0.00321875

Lstir (Length of stirrups along X) = 1460.00

Astir (stirrups area) = 78.53982

Asec (section area) = 237500.00

s = 150.00

fywe = 694.45

fce = 33.00

From ((5.A5), TBDY), TBDY: cc = 0.002

c = confinement factor = 1.00

y1 = 0.00140044

sh1 = 0.0044814

ft1 = 466.8167

fy1 = 389.0139

su1 = 0.00512

using (30) in Biskinis/Fardis (2013) multiplied with shear_factor and also multiplied by the shear_factor according to 15.7.1.4, with Shear_factor = 1.00

lo/lou,min = lb/d = 0.30

su1 = 0.4*esu1_nominal ((5.5), TBDY) = 0.032

From table 5A.1, TBDY: esu1_nominal = 0.08,

For calculation of esu1_nominal and y1, sh1,ft1,fy1, it is considered characteristic value fsy1 = fs1/1.2, from table 5.1, TBDY.

y1, sh1,ft1,fy1, are also multiplied by $\text{Min}(1, 1.25 \cdot (lb/d)^{2/3})$, from 10.3.5, ASCE41-17.

with fs1 = fs = 389.0139

with Es1 = Es = 200000.00

y2 = 0.00140044

sh2 = 0.0044814

ft2 = 466.8167

fy2 = 389.0139

su2 = 0.00512

using (30) in Biskinis/Fardis (2013) multiplied with shear_factor and also multiplied by the shear_factor according to 15.7.1.4, with Shear_factor = 1.00

lo/lou,min = lb/lb,min = 0.30

su2 = 0.4*esu2_nominal ((5.5), TBDY) = 0.032

From table 5A.1, TBDY: esu2_nominal = 0.08,

For calculation of esu2_nominal and y2, sh2,ft2,fy2, it is considered characteristic value fsy2 = fs2/1.2, from table 5.1, TBDY.

y1, sh1,ft1,fy1, are also multiplied by $\text{Min}(1, 1.25 \cdot (lb/d)^{2/3})$, from 10.3.5, ASCE41-17.

with fs2 = fs = 389.0139

with Es2 = Es = 200000.00

yv = 0.00140044

shv = 0.0044814

ftv = 466.8167

fyv = 389.0139

suv = 0.00512

using (30) in Biskinis/Fardis (2013) multiplied with shear_factor and also multiplied by the shear_factor according to 15.7.1.4, with Shear_factor = 1.00

lo/lou,min = lb/d = 0.30

suv = 0.4*esuv_nominal ((5.5), TBDY) = 0.032

From table 5A.1, TBDY: esuv_nominal = 0.08,

considering characteristic value fsyv = fsv/1.2, from table 5.1, TBDY

For calculation of $e_{suv_nominal}$ and y_v , sh_v , ft_v , fy_v , it is considered characteristic value $f_{sv} = f_{sv}/1.2$, from table 5.1, TBDY.

y_1 , sh_1 , ft_1 , fy_1 , are also multiplied by $\text{Min}(1, 1.25 \cdot (l_b/l_d)^{2/3})$, from 10.3.5, ASCE41-17.

with $f_{sv} = f_s = 389.0139$

with $E_{sv} = E_s = 200000.00$

$1 = A_{sl,ten}/(b \cdot d) \cdot (f_{s1}/f_c) = 0.0292549$

$2 = A_{sl,com}/(b \cdot d) \cdot (f_{s2}/f_c) = 0.06161259$

$v = A_{sl,mid}/(b \cdot d) \cdot (f_{sv}/f_c) = 0.05452049$

and confined core properties:

$b = 540.00$

$d = 527.00$

$d' = 13.00$

$f_{cc} \text{ (5A.2, TBDY)} = 33.00$

$cc \text{ (5A.5, TBDY)} = 0.002$

$c = \text{confinement factor} = 1.00$

$1 = A_{sl,ten}/(b \cdot d) \cdot (f_{s1}/f_c) = 0.03435585$

$2 = A_{sl,com}/(b \cdot d) \cdot (f_{s2}/f_c) = 0.07235549$

$v = A_{sl,mid}/(b \cdot d) \cdot (f_{sv}/f_c) = 0.0640268$

Case/Assumption: Unconfined full section - Steel rupture

' satisfies Eq. (4.3)

--->

$v < v_{s,y2}$ - LHS eq.(4.5) is satisfied

--->

$su \text{ (4.9)} = 0.15465327$

$Mu = MR_c \text{ (4.14)} = 2.9011E+008$

$u = su \text{ (4.1)} = 1.0873764E-005$

Calculation of ratio l_b/l_d

Inadequate Lap Length with $l_b/l_d = 0.30$

Calculation of Shear Strength $V_r = \text{Min}(V_{r1}, V_{r2}) = 499423.877$

Calculation of Shear Strength at edge 1, $V_{r1} = 515022.351$

$V_{r1} = V_{Col} \text{ ((10.3), ASCE 41-17)} = knl \cdot V_{Col0}$

$V_{Col0} = 515022.351$

$knl = 1$ (zero step-static loading)

NOTE: In expression (10-3) ' V_s ' is replaced by ' $V_{s+} + f \cdot V_f$ ' where V_f is the contribution of FRPs (11.3), ACI 440).

$= 1$ (normal-weight concrete)

$f'_c = 33.00$, but $f_c^{0.5} \leq 8.3 \text{ MPa}$ (22.5.3.1, ACI 318-14)

$M/V_d = 2.90582$

$Mu = 470.1368$

$Vu = 0.33706551$

$d = 0.8 \cdot h = 480.00$

$Nu = 8883.863$

$Ag = 150000.00$

From (11.5.4.8), ACI 318-14: $V_s = V_{s1} + V_{s2} = 395611.129$

where:

$V_{s1} = 116356.214$ is calculated for section web, with:

$d = 200.00$

$Av = 157079.633$

$fy = 555.56$

$s = 150.00$

V_{s1} is multiplied by $Col1 = 1.00$

$s/d = 0.75$

$V_{s2} = 279254.914$ is calculated for section flange, with:

$d = 480.00$

$Av = 157079.633$

$fy = 555.56$

$s = 150.00$

Vs2 is multiplied by Col2 = 1.00
s/d = 0.3125
Vf ((11-3)-(11.4), ACI 440) = 0.00
From (11-11), ACI 440: Vs + Vf <= 457936.196
bw = 250.00

Calculation of Shear Strength at edge 2, Vr2 = 499423.877
Vr2 = VCol ((10.3), ASCE 41-17) = knl*VCol0
VCol0 = 499423.877
knl = 1 (zero step-static loading)

NOTE: In expression (10-3) 'Vs' is replaced by 'Vs+ f*VF'
where Vf is the contribution of FRPs (11.3), ACI 440).

= 1 (normal-weight concrete)
fc' = 33.00, but $fc'^{0.5} \leq 8.3$ MPa (22.5.3.1, ACI 318-14)
M/Vd = 3.34244
Mu = 540.7776
Vu = 0.33706551
d = 0.8*h = 480.00
Nu = 8883.863
Ag = 150000.00
From (11.5.4.8), ACI 318-14: Vs = Vs1 + Vs2 = 395611.129
where:

Vs1 = 116356.214 is calculated for section web, with:
d = 200.00
Av = 157079.633
fy = 555.56
s = 150.00

Vs1 is multiplied by Col1 = 1.00
s/d = 0.75

Vs2 = 279254.914 is calculated for section flange, with:
d = 480.00
Av = 157079.633
fy = 555.56
s = 150.00

Vs2 is multiplied by Col2 = 1.00
s/d = 0.3125
Vf ((11-3)-(11.4), ACI 440) = 0.00
From (11-11), ACI 440: Vs + Vf <= 457936.196
bw = 250.00

End Of Calculation of Shear Capacity ratio for element: column LC1 of floor 1
At local axis: 2

Start Of Calculation of Chord Rotation Capacity for element: column LC1 of floor 1
At local axis: 2
Integration Section: (a)
Section Type: rdcs

Constant Properties

Knowledge Factor, $\phi = 0.86$
Chord Rotation is generally considered as Deformation-Controlled Action according to Table C7-1, ASCE41-17.
Mean strengths are used for Deformation-Controlled Actions according to 7.5.1.3, ASCE 41-17
Consequently:
New material of Primary Member: Concrete Strength, $f_c = f_{cm} = 33.00$
New material of Primary Member: Steel Strength, $f_s = f_{sm} = 555.56$
Concrete Elasticity, $E_c = 26999.444$
Steel Elasticity, $E_s = 200000.00$
Max Height, $H_{max} = 600.00$
Min Height, $H_{min} = 250.00$

Max Width, $W_{max} = 600.00$
 Min Width, $W_{min} = 250.00$
 Cover Thickness, $c = 25.00$
 Element Length, $L = 3000.00$
 Primary Member
 Ribbed Bars
 Ductile Steel
 Without Detailing for Earthquake Resistance (including stirrups not closed at 135°)
 Longitudinal Bars With Ends Lapped Starting at the End Sections
 Inadequate Lap Length with $l_b/l_d = 0.30$
 No FRP Wrapping

Stepwise Properties

Bending Moment, $M = -473533.503$
 Shear Force, $V_2 = -3387.623$
 Shear Force, $V_3 = 217.5031$
 Axial Force, $F = -9591.168$
 Longitudinal Reinforcement Area Distribution (in 2 divisions)
 -Tension: $A_{st} = 0.00$
 -Compression: $A_{sc} = 4121.77$
 Longitudinal Reinforcement Area Distribution (in 3 divisions)
 -Tension: $A_{st,ten} = 1746.726$
 -Compression: $A_{sc,com} = 829.3805$
 -Middle: $A_{st,mid} = 1545.664$
 Mean Diameter of Tension Reinforcement, $DbL = 17.71429$

New component: From table 7-7, ASCE 41_17: Final chord rotation Capacity $u_R = 1.0^*$ $u = 0.00448821$
 $u = y + p = 0.00448821$

- Calculation of y -

$y = (M_y * L_s / 3) / E_{eff} = 0.00448821$ ((4.29), Biskinis Phd))
 $M_y = 3.3303E+008$
 $L_s = M/V$ (with $L_s > 0.1 * L$ and $L_s < 2 * L$) = 2177.135
 From table 10.5, ASCE 41_17: $E_{eff} = factor * E_c * I_g = 5.3849E+013$
 $factor = 0.30$
 $A_g = 237500.00$
 $f_c' = 33.00$
 $N = 9591.168$
 $E_c * I_g = 1.7950E+014$

Calculation of Yielding Moment M_y

Calculation of y and M_y according to Annex 7 -

$y = \min(y_{ten}, y_{com})$
 $y_{ten} = 4.3407598E-006$
 with ((10.1), ASCE 41-17) $f_y = \min(f_y, 1.25 * f_y * (l_b/l_d)^{2/3}) = 311.2112$
 $d = 557.00$
 $y = 0.35641753$
 $A = 0.0298211$
 $B = 0.01920334$
 with $pt = 0.01254381$
 $pc = 0.00595605$
 $pv = 0.01109992$
 $N = 9591.168$
 $b = 250.00$
 $" = 0.07719928$
 $y_{comp} = 1.1116859E-005$

with $f_c = 33.00$
 $E_c = 26999.444$
 $y = 0.35529928$
 $A = 0.02944325$
 $B = 0.01898202$
with $E_s = 200000.00$

Calculation of ratio l_b/l_d

Inadequate Lap Length with $l_b/l_d = 0.30$

- Calculation of p -

From table 10-8: $p = 0.00$

with:

- Columns not controlled by inadequate development or splicing along the clear height because $l_b/l_d \geq 1$
shear control ratio $V_y E / V_{col} O E = 0.71876853$

$d = 557.00$

$s = 0.00$

$t = A_v / (b_w * s) + 2 * t_f / b_w * (f_{fe} / f_s) = A_v * L_{stir} / (A_g * s) + 2 * t_f / b_w * (f_{fe} / f_s) = 0.00$

$A_v = 78.53982$, is the area of every stirrup

$L_{stir} = 1460.00$, is the total Length of all stirrups parallel to loading (shear) direction

The term $2 * t_f / b_w * (f_{fe} / f_s)$ is implemented to account for FRP contribution

where $f = 2 * t_f / b_w$ is FRP ratio (EC8 - 3, A.4.4.3(6)) and f_{fe} / f_s normalises f to steel strength

All these variables have already been given in Shear control ratio calculation.

$NUD = 9591.168$

$A_g = 237500.00$

$f_{cE} = 33.00$

$f_{yE} = f_{yLE} = 0.00$

$p_l = \text{Area_Tot_Long_Rein} / (b * d) = 0.02959978$

$b = 250.00$

$d = 557.00$

$f_{cE} = 33.00$

End Of Calculation of Chord Rotation Capacity for element: column LC1 of floor 1

At local axis: 2

Integration Section: (a)

Calculation No. 3

column C1, Floor 1

Limit State: Immediate Occupancy (data interpolation between analysis steps 1 and 2)

Analysis: Uniform +X

Check: Shear capacity V_{Rd}

Edge: Start

Local Axis: (3)

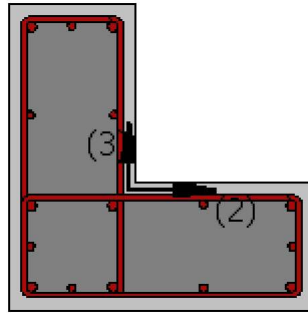
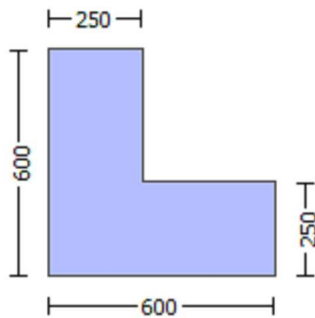

Start Of Calculation of Shear Capacity for element: column LC1 of floor 1

At local axis: 3

Integration Section: (a)

Section Type: rcls

Constant Properties

Knowledge Factor, $\gamma = 0.86$

Member Shear Force is generally considered as Force-Controlled Action according to Table C7-1, ASCE41-17.

Lower-bound strengths are used for Force-Controlled Actions according to 7.5.1.3, ASCE 41-17

Consequently:

New material of Primary Member: Concrete Strength, $f_c = f_{c_lower_bound} = 25.00$

New material of Primary Member: Steel Strength, $f_s = f_{s_lower_bound} = 500.00$

Concrete Elasticity, $E_c = 26999.444$

Steel Elasticity, $E_s = 200000.00$

#####

Note: Especially for the calculation of γ for displacement ductility demand, the expected (mean value) strengths are used (7.5.1.3, ASCE41-17) because bending is considered as Deformation-Controlled Action (Table C7-1, ASCE41-17).

New material: Concrete Strength, $f_c = f_{cm} = 33.00$

New material: Steel Strength, $f_s = f_{sm} = 555.56$

#####

Max Height, $H_{max} = 600.00$

Min Height, $H_{min} = 250.00$

Max Width, $W_{max} = 600.00$

Min Width, $W_{min} = 250.00$

Cover Thickness, $c = 25.00$

Element Length, $L = 3000.00$

Primary Member

Ribbed Bars

Ductile Steel

Without Detailing for Earthquake Resistance (including stirrups not closed at 135°)

Longitudinal Bars With Ends Lapped Starting at the End Sections

Inadequate Lap Length with $l_o/l_{o,min} = l_b/l_d = 0.30$

No FRP Wrapping

Stepwise Properties

EDGE -A-

Bending Moment, $M_a = -473533.503$

Shear Force, $V_a = 217.5031$

EDGE -B-

Bending Moment, $M_b = -178244.622$

Shear Force, $V_b = -217.5031$

BOTH EDGES

Axial Force, $F = -9591.168$

Longitudinal Reinforcement Area Distribution (in 2 divisions)

-Tension: $As_t = 0.00$

-Compression: $As_c = 4121.77$

Longitudinal Reinforcement Area Distribution (in 3 divisions)

-Tension: $As_{l,ten} = 1746.726$

-Compression: $A_{sl,com} = 829.3805$

-Middle: $A_{sl,mid} = 1545.664$

Mean Diameter of Tension Reinforcement, $Db_{L,ten} = 17.71429$

New component: From table 7-7, ASCE 41_17: Final Shear Capacity $V_R = 1.0 \cdot V_n = 431734.388$

V_n ((10.3), ASCE 41-17) = $k_n \cdot V_{CoIO} = 431734.388$

$V_{CoI} = 431734.388$

$k_n = 1.00$

$displacement_ductility_demand = 0.00416928$

NOTE: In expression (10-3) ' V_s ' is replaced by ' $V_s + f \cdot V_f$ '
where V_f is the contribution of FRPs ((11.3), ACI 440).

$= 1$ (normal-weight concrete)

$f_c' = 25.00$, but $f_c'^{0.5} \leq 8.3$ MPa (22.5.3.1, ACI 318-14)

$M/Vd = 4.00$

$M_u = 473533.503$

$V_u = 217.5031$

$d = 0.8 \cdot h = 480.00$

$N_u = 9591.168$

$A_g = 150000.00$

From (11.5.4.8), ACI 318-14: $V_s = V_{s1} + V_{s2} = 356047.167$

where:

$V_{s1} = 251327.412$ is calculated for section web, with:

$d = 480.00$

$A_v = 157079.633$

$f_y = 500.00$

$s = 150.00$

V_{s1} is multiplied by $Col1 = 1.00$

$s/d = 0.3125$

$V_{s2} = 104719.755$ is calculated for section flange, with:

$d = 200.00$

$A_v = 157079.633$

$f_y = 500.00$

$s = 150.00$

V_{s2} is multiplied by $Col2 = 1.00$

$s/d = 0.75$

V_f ((11-3)-(11.4), ACI 440) = 0.00

From (11-11), ACI 440: $V_s + V_f \leq 398582.298$

$bw = 250.00$

$displacement_ductility_demand$ is calculated as γ / y

- Calculation of γ / y for END A -
for rotation axis 2 and integ. section (a)

From analysis, chord rotation $\theta = 1.8712628E-005$

$\gamma = (M_y \cdot L_s / 3) / E_{eff} = 0.00448821$ ((4.29), Biskinis Phd))

$M_y = 3.3303E+008$

$L_s = M/V$ (with $L_s > 0.1 \cdot L$ and $L_s < 2 \cdot L$) = 2177.135

From table 10.5, ASCE 41_17: $E_{eff} = factor \cdot E_c \cdot I_g = 5.3849E+013$

$factor = 0.30$

$A_g = 237500.00$

$f_c' = 33.00$

$N = 9591.168$

$E_c \cdot I_g = 1.7950E+014$

Calculation of Yielding Moment M_y

Calculation of γ and M_y according to Annex 7 -

```

y = Min( y_ten, y_com)
y_ten = 4.3407598E-006
with ((10.1), ASCE 41-17) fy = Min(fy, 1.25*fy*(lb/d)^ 2/3) = 311.2112
d = 557.00
y = 0.35641753
A = 0.0298211
B = 0.01920334
with pt = 0.01254381
pc = 0.00595605
pv = 0.01109992
N = 9591.168
b = 250.00
" = 0.07719928
y_comp = 1.1116859E-005
with fc = 33.00
Ec = 26999.444
y = 0.35529928
A = 0.02944325
B = 0.01898202
with Es = 200000.00

```

Calculation of ratio lb/d

Inadequate Lap Length with lb/d = 0.30

End Of Calculation of Shear Capacity for element: column LC1 of floor 1

At local axis: 3

Integration Section: (a)

Calculation No. 4

column C1, Floor 1

Limit State: Immediate Occupancy (data interpolation between analysis steps 1 and 2)

Analysis: Uniform +X

Check: Chord rotation capacity (u)

Edge: Start

Local Axis: (3)

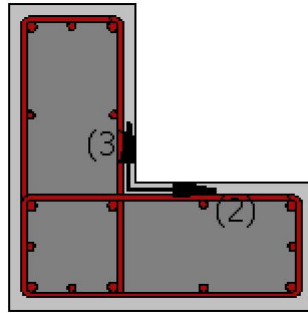
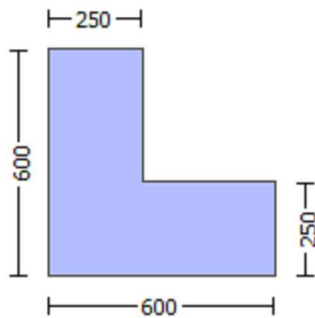

Start Of Calculation of Shear Capacity ratio for element: column LC1 of floor 1

At Shear local axis: 3

(Bending local axis: 2)

Section Type: rccls

Constant Properties

Knowledge Factor, $\gamma = 0.86$

Mean strength values are used for both shear and moment calculations.

Consequently:

New material of Primary Member: Concrete Strength, $f_c = f_{cm} = 33.00$

New material of Primary Member: Steel Strength, $f_s = f_{sm} = 555.56$

Concrete Elasticity, $E_c = 26999.444$

Steel Elasticity, $E_s = 200000.00$

#####

Note: Especially for the calculation of moment strengths,

the above steel re-bar strengths are multiplied by 1.25 according to R18.6.5, ACI 318-14

New material: Steel Strength, $f_s = 1.25 \cdot f_{sm} = 694.45$

#####

Max Height, $H_{max} = 600.00$

Min Height, $H_{min} = 250.00$

Max Width, $W_{max} = 600.00$

Min Width, $W_{min} = 250.00$

Cover Thickness, $c = 25.00$

Mean Confinement Factor overall section = 1.00

Element Length, $L = 3000.00$

Primary Member

Ribbed Bars

Ductile Steel

Without Detailing for Earthquake Resistance (including stirrups not closed at 135°)

Longitudinal Bars With Ends Lapped Starting at the End Sections

Inadequate Lap Length with $l_o/l_{o,min} = 0.30$

No FRP Wrapping

Stepwise Properties

At local axis: 3

EDGE -A-

Shear Force, $V_a = 0.33706551$

EDGE -B-

Shear Force, $V_b = -0.33706551$

BOTH EDGES

Axial Force, $F = -8883.863$

Longitudinal Reinforcement Area Distribution (in 2 divisions)

-Tension: $A_{sl,t} = 0.00$

-Compression: $A_{sl,c} = 4121.77$

Longitudinal Reinforcement Area Distribution (in 3 divisions)

-Tension: $A_{sl,ten} = 1746.726$

-Compression: $A_{sl,com} = 829.3805$

-Middle: $A_{sl,mid} = 1545.664$

Calculation of Shear Capacity ratio , $V_e/V_r = 0.71876853$

Member Controlled by Flexure ($V_e/V_r < 1$)

Calculation of Shear Demand from fig. R18.6.5, ACI 318-14 $V_e = (M_{pr1} + M_{pr2})/l_n = 358969.728$
with

$M_{pr1} = \text{Max}(\mu_{1+}, \mu_{1-}) = 5.3845E+008$

$\mu_{1+} = 5.3845E+008$, is the ultimate moment strength at the edge 1 of the member in the actual moment direction which is defined for the static loading combination

$\mu_{1-} = 2.9011E+008$, is the ultimate moment strength at the edge 1 of the member in the opposite moment direction which is defined for the static loading combination

$M_{pr2} = \text{Max}(\mu_{2+}, \mu_{2-}) = 5.3845E+008$

$\mu_{2+} = 5.3845E+008$, is the ultimate moment strength at the edge 2 of the member in the actual moment direction which is defined for the static loading combination

$\mu_{2-} = 2.9011E+008$, is the ultimate moment strength at the edge 2 of the member in the opposite moment direction which is defined for the static loading combination

Calculation of μ_{1+}

Calculation of ultimate curvature ϕ_u according to 4.1, Biskinis/Fardis 2013:

$\phi_u = 1.2895006E-005$

$M_u = 5.3845E+008$

with full section properties:

$b = 250.00$

$d = 557.00$

$d' = 43.00$

$v = 0.00193327$

$N = 8883.863$

$f_c = 33.00$

$\phi_{co} (5A.5, \text{TBDY}) = 0.002$

Final value of ϕ_u : $\phi_u^* = \text{shear_factor} * \text{Max}(\phi_u, \phi_{co}) = 0.00616264$

The Shear_factor is considered equal to 1 (pure moment strength)

From (5.4b), TBDY: $\phi_u = 0.00616264$

$\phi_{we} (5.4c) = 0.00443103$

$\phi_{ase} = \text{Max}(((A_{conf,max} - A_{noConf})/A_{conf,max}) * (A_{conf,min}/A_{conf,max}), 0) = 0.21805635$

The definitions of A_{noConf} , $A_{conf,min}$ and $A_{conf,max}$ are derived from generalization of the rectangular sections confinement, which is expressed by (5.4d).

The generalization is done according to Mander, J., Priestley, M., and Park, R. (1988)

"Theoretical Stress-Strain Model for Confined Concrete."

J. Struct. Eng., 10.1061/(ASCE)0733-9445(1988)114:8(1804), 1804-1826.

$A_{conf,max} = 169100.00$ is the confined core area at levels of member with hoops and

is calculated as the area of core enclosed by the center lines of the perimeter hoops.

$A_{conf,min} = 98400.00$ is the confined core area at midway between the levels of hoops and

is calculated by reducing all the dimensions of the area $A_{conf,max}$ by a length equal to half the clear spacing between hoops.

$A_{noConf} = 105733.333$ is the unconfined core area which is equal to $b_i^2/6$ as defined at (A.2).

$\phi_{psh,min} = \text{Min}(\phi_{psh,x}, \phi_{psh,y}) = 0.00321875$

Expression ((5.4d), TBDY) for $\phi_{psh,min}$ has been multiplied by 0.3 according to 15.7.1.3 for members without earthquake detailing (90° closed stirrups)

$\phi_{psh,x} ((5.4d), \text{TBDY}) = L_{stir} * A_{stir} / (A_{sec} * s) = 0.00321875$

L_{stir} (Length of stirrups along Y) = 1460.00

A_{stir} (stirrups area) = 78.53982

A_{sec} (section area) = 237500.00

$\phi_{psh,y} ((5.4d), \text{TBDY}) = L_{stir} * A_{stir} / (A_{sec} * s) = 0.00321875$

L_{stir} (Length of stirrups along X) = 1460.00

A_{stir} (stirrups area) = 78.53982

A_{sec} (section area) = 237500.00

$s = 150.00$

$f_{ywe} = 694.45$

```

fce = 33.00
From ((5A.5), TBDY), TBDY: cc = 0.002
c = confinement factor = 1.00
y1 = 0.00140044
sh1 = 0.0044814
ft1 = 466.8167
fy1 = 389.0139
su1 = 0.00512
using (30) in Biskinis/Fardis (2013) multiplied with shear_factor
and also multiplied by the shear_factor according to 15.7.1.4, with
Shear_factor = 1.00
lo/lou,min = lb/ld = 0.30
su1 = 0.4*esu1_nominal ((5.5), TBDY) = 0.032
From table 5A.1, TBDY: esu1_nominal = 0.08,
For calculation of esu1_nominal and y1, sh1,ft1,fy1, it is considered
characteristic value fsy1 = fs1/1.2, from table 5.1, TBDY.
y1, sh1,ft1,fy1, are also multiplied by Min(1,1.25*(lb/ld)^ 2/3), from 10.3.5, ASCE41-17.
with fs1 = fs = 389.0139
with Es1 = Es = 200000.00
y2 = 0.00140044
sh2 = 0.0044814
ft2 = 466.8167
fy2 = 389.0139
su2 = 0.00512
using (30) in Biskinis/Fardis (2013) multiplied with shear_factor
and also multiplied by the shear_factor according to 15.7.1.4, with
Shear_factor = 1.00
lo/lou,min = lb/lb,min = 0.30
su2 = 0.4*esu2_nominal ((5.5), TBDY) = 0.032
From table 5A.1, TBDY: esu2_nominal = 0.08,
For calculation of esu2_nominal and y2, sh2,ft2,fy2, it is considered
characteristic value fsy2 = fs2/1.2, from table 5.1, TBDY.
y1, sh1,ft1,fy1, are also multiplied by Min(1,1.25*(lb/ld)^ 2/3), from 10.3.5, ASCE41-17.
with fs2 = fs = 389.0139
with Es2 = Es = 200000.00
yv = 0.00140044
shv = 0.0044814
ftv = 466.8167
fyv = 389.0139
suv = 0.00512
using (30) in Biskinis/Fardis (2013) multiplied with shear_factor
and also multiplied by the shear_factor according to 15.7.1.4, with
Shear_factor = 1.00
lo/lou,min = lb/ld = 0.30
suv = 0.4*esuv_nominal ((5.5), TBDY) = 0.032
From table 5A.1, TBDY: esuv_nominal = 0.08,
considering characteristic value fsyv = fsv/1.2, from table 5.1, TBDY
For calculation of esuv_nominal and yv, shv,ftv,fyv, it is considered
characteristic value fsyv = fsv/1.2, from table 5.1, TBDY.
y1, sh1,ft1,fy1, are also multiplied by Min(1,1.25*(lb/ld)^ 2/3), from 10.3.5, ASCE41-17.
with fsv = fs = 389.0139
with Esv = Es = 200000.00
1 = Asl,ten/(b*d)*(fs1/fc) = 0.14787021
2 = Asl,com/(b*d)*(fs2/fc) = 0.07021175
v = Asl,mid/(b*d)*(fsv/fc) = 0.13084918
and confined core properties:
b = 190.00
d = 527.00
d' = 13.00
fcc (5A.2, TBDY) = 33.00
cc (5A.5, TBDY) = 0.002
c = confinement factor = 1.00
1 = Asl,ten/(b*d)*(fs1/fc) = 0.20564193
2 = Asl,com/(b*d)*(fs2/fc) = 0.09764293
v = Asl,mid/(b*d)*(fsv/fc) = 0.18197092
Case/Assumption: Unconfined full section - Steel rupture
' satisfies Eq. (4.3)

```

--->
 $v < v_{s,y2}$ - LHS eq.(4.5) is not satisfied
 --->
 $v < v_{s,c}$ - RHS eq.(4.5) is satisfied
 --->
 $\mu_u(4.8) = 0.28715809$
 $\mu_u = \mu_{Rc}(4.15) = 5.3845E+008$
 $u = \mu_u(4.1) = 1.2895006E-005$

Calculation of ratio I_b/I_d

Inadequate Lap Length with $I_b/I_d = 0.30$

Calculation of μ_{u1} -

Calculation of ultimate curvature μ_u according to 4.1, Biskinis/Fardis 2013:
 $\mu_u = 1.0873764E-005$
 $\mu_u = 2.9011E+008$

with full section properties:

$b = 600.00$
 $d = 557.00$
 $d' = 43.00$
 $v = 0.00080553$
 $N = 8883.863$
 $f_c = 33.00$
 $\alpha(5A.5, \text{TB DY}) = 0.002$
 Final value of μ_u : $\mu_u^* = \text{shear_factor} * \text{Max}(\mu_u, \mu_c) = 0.00616264$
 The Shear_factor is considered equal to 1 (pure moment strength)
 From (5.4b), TB DY: $\mu_u = 0.00616264$
 $\mu_{ue}(5.4c) = 0.00443103$
 $\alpha_{se} = \text{Max}(((A_{conf,max} - A_{noConf})/A_{conf,max}) * (A_{conf,min}/A_{conf,max}), 0) = 0.21805635$
 The definitions of A_{noConf} , $A_{conf,min}$ and $A_{conf,max}$ are derived from generalization of the rectangular sections confinement, which is expressed by (5.4d).
 The generalization is done according to Mander, J., Priestley, M., and Park, R. (1988) "Theoretical Stress-Strain Model for Confined Concrete."
 J. Struct. Eng., 10.1061/(ASCE)0733-9445(1988)114:8(1804), 1804-1826.
 $A_{conf,max} = 169100.00$ is the confined core area at levels of member with hoops and is calculated as the area of core enclosed by the center lines of the perimeter hoops.
 $A_{conf,min} = 98400.00$ is the confined core area at midway between the levels of hoops and is calculated by reducing all the dimensions of the area $A_{conf,max}$ by a length equal to half the clear spacing between hoops.
 $A_{noConf} = 105733.333$ is the unconfined core area which is equal to $b_i^2/6$ as defined at (A.2).
 $\mu_{sh,min} = \text{Min}(\mu_{sh,x}, \mu_{sh,y}) = 0.00321875$
 Expression ((5.4d), TB DY) for $\mu_{sh,min}$ has been multiplied by 0.3 according to 15.7.1.3 for members without earthquake detailing (90° closed stirrups)

$\mu_{sh,x}((5.4d), \text{TB DY}) = L_{stir} * A_{stir} / (A_{sec} * s) = 0.00321875$
 L_{stir} (Length of stirrups along Y) = 1460.00
 A_{stir} (stirrups area) = 78.53982
 A_{sec} (section area) = 237500.00

$\mu_{sh,y}((5.4d), \text{TB DY}) = L_{stir} * A_{stir} / (A_{sec} * s) = 0.00321875$
 L_{stir} (Length of stirrups along X) = 1460.00
 A_{stir} (stirrups area) = 78.53982
 A_{sec} (section area) = 237500.00

$s = 150.00$
 $f_{ywe} = 694.45$
 $f_{ce} = 33.00$
 From ((5.A5), TB DY), TB DY: $\mu_c = 0.002$
 c = confinement factor = 1.00

```

y1 = 0.00140044
sh1 = 0.0044814
ft1 = 466.8167
fy1 = 389.0139
su1 = 0.00512
    using (30) in Biskinis/Fardis (2013) multiplied with shear_factor
    and also multiplied by the shear_factor according to 15.7.1.4, with
    Shear_factor = 1.00
    lo/lou,min = lb/ld = 0.30
    su1 = 0.4*esu1_nominal ((5.5), TBDY) = 0.032
    From table 5A.1, TBDY: esu1_nominal = 0.08,
    For calculation of esu1_nominal and y1, sh1,ft1,fy1, it is considered
    characteristic value fsy1 = fs1/1.2, from table 5.1, TBDY.
    y1, sh1,ft1,fy1, are also multiplied by Min(1,1.25*(lb/ld)^ 2/3), from 10.3.5, ASCE41-17.
    with fs1 = fs = 389.0139
    with Es1 = Es = 200000.00
y2 = 0.00140044
sh2 = 0.0044814
ft2 = 466.8167
fy2 = 389.0139
su2 = 0.00512
    using (30) in Biskinis/Fardis (2013) multiplied with shear_factor
    and also multiplied by the shear_factor according to 15.7.1.4, with
    Shear_factor = 1.00
    lo/lou,min = lb/lb,min = 0.30
    su2 = 0.4*esu2_nominal ((5.5), TBDY) = 0.032
    From table 5A.1, TBDY: esu2_nominal = 0.08,
    For calculation of esu2_nominal and y2, sh2,ft2,fy2, it is considered
    characteristic value fsy2 = fs2/1.2, from table 5.1, TBDY.
    y1, sh1,ft1,fy1, are also multiplied by Min(1,1.25*(lb/ld)^ 2/3), from 10.3.5, ASCE41-17.
    with fs2 = fs = 389.0139
    with Es2 = Es = 200000.00
yv = 0.00140044
shv = 0.0044814
ftv = 466.8167
fyv = 389.0139
suv = 0.00512
    using (30) in Biskinis/Fardis (2013) multiplied with shear_factor
    and also multiplied by the shear_factor according to 15.7.1.4, with
    Shear_factor = 1.00
    lo/lou,min = lb/ld = 0.30
    suv = 0.4*esuv_nominal ((5.5), TBDY) = 0.032
    From table 5A.1, TBDY: esuv_nominal = 0.08,
    considering characteristic value fsyv = fsv/1.2, from table 5.1, TBDY
    For calculation of esuv_nominal and yv, shv,ftv,fyv, it is considered
    characteristic value fsyv = fsv/1.2, from table 5.1, TBDY.
    y1, sh1,ft1,fy1, are also multiplied by Min(1,1.25*(lb/ld)^ 2/3), from 10.3.5, ASCE41-17.
    with fsv = fs = 389.0139
    with Esv = Es = 200000.00
1 = Asl,ten/(b*d)*(fs1/fc) = 0.0292549
2 = Asl,com/(b*d)*(fs2/fc) = 0.06161259
v = Asl,mid/(b*d)*(fsv/fc) = 0.05452049
and confined core properties:
b = 540.00
d = 527.00
d' = 13.00
fcc (5A.2, TBDY) = 33.00
cc (5A.5, TBDY) = 0.002
c = confinement factor = 1.00
1 = Asl,ten/(b*d)*(fs1/fc) = 0.03435585
2 = Asl,com/(b*d)*(fs2/fc) = 0.07235549
v = Asl,mid/(b*d)*(fsv/fc) = 0.0640268
Case/Assumption: Unconfined full section - Steel rupture
' satisfies Eq. (4.3)
---->
v < vs,y2 - LHS eq.(4.5) is satisfied
---->

```

$s_u(4.9) = 0.15465327$
 $\mu_u = M_{Rc}(4.14) = 2.9011E+008$
 $u = s_u(4.1) = 1.0873764E-005$

Calculation of ratio I_b/I_d

Inadequate Lap Length with $I_b/I_d = 0.30$

Calculation of μ_{u2+}

Calculation of ultimate curvature μ_u according to 4.1, Biskinis/Fardis 2013:

$u = 1.2895006E-005$
 $\mu_u = 5.3845E+008$

with full section properties:

$b = 250.00$
 $d = 557.00$
 $d' = 43.00$
 $v = 0.00193327$
 $N = 8883.863$
 $f_c = 33.00$
 $\alpha(5A.5, TBDY) = 0.002$
 Final value of μ_u : $\mu_u^* = \text{shear_factor} * \text{Max}(\mu_u, \mu_c) = 0.00616264$
 The Shear_factor is considered equal to 1 (pure moment strength)
 From (5.4b), TBDY: $\mu_u = 0.00616264$
 $\mu_{ue}(5.4c) = 0.00443103$

$\alpha_{se} = \text{Max}(((A_{conf,max} - A_{noConf}) / A_{conf,max}) * (A_{conf,min} / A_{conf,max}), 0) = 0.21805635$

The definitions of A_{noConf} , $A_{conf,min}$ and $A_{conf,max}$ are derived from generalization of the rectangular sections confinement, which is expressed by (5.4d).

The generalization is done according to Mander, J., Priestley, M., and Park, R. (1988) "Theoretical Stress-Strain Model for Confined Concrete."

J. Struct. Eng., 10.1061/(ASCE)0733-9445(1988)114:8(1804), 1804-1826.

$A_{conf,max} = 169100.00$ is the confined core area at levels of member with hoops and is calculated as the area of core enclosed by the center lines of the perimeter hoops.

$A_{conf,min} = 98400.00$ is the confined core area at midway between the levels of hoops and is calculated by reducing all the dimensions of the area $A_{conf,max}$ by a length equal to half the clear spacing between hoops.

$A_{noConf} = 105733.333$ is the unconfined core area which is equal to $b_i^2/6$ as defined at (A.2).

$\mu_{sh,min} = \text{Min}(\mu_{sh,x}, \mu_{sh,y}) = 0.00321875$

Expression ((5.4d), TBDY) for $\mu_{sh,min}$ has been multiplied by 0.3 according to 15.7.1.3 for members without earthquake detailing (90° closed stirrups)

$\mu_{sh,x}((5.4d), TBDY) = L_{stir} * A_{stir} / (A_{sec} * s) = 0.00321875$

L_{stir} (Length of stirrups along Y) = 1460.00

A_{stir} (stirrups area) = 78.53982

A_{sec} (section area) = 237500.00

$\mu_{sh,y}((5.4d), TBDY) = L_{stir} * A_{stir} / (A_{sec} * s) = 0.00321875$

L_{stir} (Length of stirrups along X) = 1460.00

A_{stir} (stirrups area) = 78.53982

A_{sec} (section area) = 237500.00

$s = 150.00$

$f_{ywe} = 694.45$

$f_{ce} = 33.00$

From ((5.A5), TBDY), TBDY: $\mu_c = 0.002$

α_c = confinement factor = 1.00

$y_1 = 0.00140044$

$sh_1 = 0.0044814$

$f_{t1} = 466.8167$

$f_{y1} = 389.0139$

$s_{u1} = 0.00512$

using (30) in Biskinis/Fardis (2013) multiplied with shear_factor
 and also multiplied by the shear_factor according to 15.7.1.4, with
 Shear_factor = 1.00
 $l_o/l_{ou,min} = l_b/l_d = 0.30$
 $su_1 = 0.4 * esu_{1,nominal} ((5.5), TBDY) = 0.032$
 From table 5A.1, TBDY: $esu_{1,nominal} = 0.08$,
 For calculation of $esu_{1,nominal}$ and y_1, sh_1, ft_1, fy_1 , it is considered
 characteristic value $fsy_1 = fs_1/1.2$, from table 5.1, TBDY.
 y_1, sh_1, ft_1, fy_1 , are also multiplied by $Min(1, 1.25 * (l_b/l_d)^{2/3})$, from 10.3.5, ASCE41-17.
 with $fs_1 = fs = 389.0139$
 with $Es_1 = Es = 200000.00$
 $y_2 = 0.00140044$
 $sh_2 = 0.0044814$
 $ft_2 = 466.8167$
 $fy_2 = 389.0139$
 $su_2 = 0.00512$
 using (30) in Biskinis/Fardis (2013) multiplied with shear_factor
 and also multiplied by the shear_factor according to 15.7.1.4, with
 Shear_factor = 1.00
 $l_o/l_{ou,min} = l_b/l_{b,min} = 0.30$
 $su_2 = 0.4 * esu_{2,nominal} ((5.5), TBDY) = 0.032$
 From table 5A.1, TBDY: $esu_{2,nominal} = 0.08$,
 For calculation of $esu_{2,nominal}$ and y_2, sh_2, ft_2, fy_2 , it is considered
 characteristic value $fsy_2 = fs_2/1.2$, from table 5.1, TBDY.
 y_1, sh_1, ft_1, fy_1 , are also multiplied by $Min(1, 1.25 * (l_b/l_d)^{2/3})$, from 10.3.5, ASCE41-17.
 with $fs_2 = fs = 389.0139$
 with $Es_2 = Es = 200000.00$
 $y_v = 0.00140044$
 $sh_v = 0.0044814$
 $ft_v = 466.8167$
 $fy_v = 389.0139$
 $suv = 0.00512$
 using (30) in Biskinis/Fardis (2013) multiplied with shear_factor
 and also multiplied by the shear_factor according to 15.7.1.4, with
 Shear_factor = 1.00
 $l_o/l_{ou,min} = l_b/l_d = 0.30$
 $suv = 0.4 * esuv_{nominal} ((5.5), TBDY) = 0.032$
 From table 5A.1, TBDY: $esuv_{nominal} = 0.08$,
 considering characteristic value $fsyv = fsv/1.2$, from table 5.1, TBDY
 For calculation of $esuv_{nominal}$ and y_v, sh_v, ft_v, fy_v , it is considered
 characteristic value $fsyv = fsv/1.2$, from table 5.1, TBDY.
 y_1, sh_1, ft_1, fy_1 , are also multiplied by $Min(1, 1.25 * (l_b/l_d)^{2/3})$, from 10.3.5, ASCE41-17.
 with $fsv = fs = 389.0139$
 with $Es_v = Es = 200000.00$
 $1 = Asl_{ten}/(b*d) * (fs_1/f_c) = 0.14787021$
 $2 = Asl_{com}/(b*d) * (fs_2/f_c) = 0.07021175$
 $v = Asl_{mid}/(b*d) * (fsv/f_c) = 0.13084918$
 and confined core properties:
 $b = 190.00$
 $d = 527.00$
 $d' = 13.00$
 $f_{cc} (5A.2, TBDY) = 33.00$
 $cc (5A.5, TBDY) = 0.002$
 $c = \text{confinement factor} = 1.00$
 $1 = Asl_{ten}/(b*d) * (fs_1/f_c) = 0.20564193$
 $2 = Asl_{com}/(b*d) * (fs_2/f_c) = 0.09764293$
 $v = Asl_{mid}/(b*d) * (fsv/f_c) = 0.18197092$
 Case/Assumption: Unconfined full section - Steel rupture
 ' satisfies Eq. (4.3)
 --->
 $v < v_{s,y2}$ - LHS eq.(4.5) is not satisfied
 --->
 $v < v_{s,c}$ - RHS eq.(4.5) is satisfied
 --->
 $su (4.8) = 0.28715809$
 $Mu = MRc (4.15) = 5.3845E+008$
 $u = su (4.1) = 1.2895006E-005$

Calculation of ratio l_b/l_d

Inadequate Lap Length with $l_b/l_d = 0.30$

Calculation of μ_u

Calculation of ultimate curvature μ_u according to 4.1, Biskinis/Fardis 2013:

$$\mu_u = 1.0873764E-005$$

$$\mu_u = 2.9011E+008$$

with full section properties:

$$b = 600.00$$

$$d = 557.00$$

$$d' = 43.00$$

$$\nu = 0.00080553$$

$$N = 8883.863$$

$$f_c = 33.00$$

$$\omega (5A.5, \text{TB DY}) = 0.002$$

$$\text{Final value of } \mu_u: \mu_u^* = \text{shear_factor} * \text{Max}(\mu_u, \omega) = 0.00616264$$

The Shear_factor is considered equal to 1 (pure moment strength)

$$\text{From (5.4b), TB DY: } \mu_u = 0.00616264$$

$$\omega (5.4c) = 0.00443103$$

$$\mu_{ase} = \text{Max}(((A_{conf,max} - A_{noConf}) / A_{conf,max}) * (A_{conf,min} / A_{conf,max}), 0) = 0.21805635$$

The definitions of A_{noConf} , $A_{conf,min}$ and $A_{conf,max}$ are derived from generalization of the rectangular sections confinement, which is expressed by (5.4d).

The generalization is done according to Mander, J., Priestley, M., and Park, R. (1988) "Theoretical Stress-Strain Model for Confined Concrete."

J. Struct. Eng., 10.1061/(ASCE)0733-9445(1988)114:8(1804), 1804-1826.

$A_{conf,max} = 169100.00$ is the confined core area at levels of member with hoops and is calculated as the area of core enclosed by the center lines of the perimeter hoops.

$A_{conf,min} = 98400.00$ is the confined core area at midway between the levels of hoops and is calculated by reducing all the dimensions of the area $A_{conf,max}$ by a length equal to half the clear spacing between hoops.

$A_{noConf} = 105733.333$ is the unconfined core area which is equal to $b_i^2/6$ as defined at (A.2).

$$\mu_{psh,min} = \text{Min}(\mu_{psh,x}, \mu_{psh,y}) = 0.00321875$$

Expression ((5.4d), TB DY) for $\mu_{psh,min}$ has been multiplied by 0.3 according to 15.7.1.3 for members without earthquake detailing (90° closed stirrups)

$$\mu_{psh,x} ((5.4d), \text{TB DY}) = L_{stir} * A_{stir} / (A_{sec} * s) = 0.00321875$$

$$L_{stir} (\text{Length of stirrups along Y}) = 1460.00$$

$$A_{stir} (\text{stirrups area}) = 78.53982$$

$$A_{sec} (\text{section area}) = 237500.00$$

$$\mu_{psh,y} ((5.4d), \text{TB DY}) = L_{stir} * A_{stir} / (A_{sec} * s) = 0.00321875$$

$$L_{stir} (\text{Length of stirrups along X}) = 1460.00$$

$$A_{stir} (\text{stirrups area}) = 78.53982$$

$$A_{sec} (\text{section area}) = 237500.00$$

$$s = 150.00$$

$$f_{ywe} = 694.45$$

$$f_{ce} = 33.00$$

$$\text{From ((5.A5), TB DY), TB DY: } \omega_c = 0.002$$

$$c = \text{confinement factor} = 1.00$$

$$y_1 = 0.00140044$$

$$sh_1 = 0.0044814$$

$$ft_1 = 466.8167$$

$$fy_1 = 389.0139$$

$$su_1 = 0.00512$$

using (30) in Biskinis/Fardis (2013) multiplied with shear_factor and also multiplied by the shear_factor according to 15.7.1.4, with Shear_factor = 1.00

```

lo/lou,min = lb/d = 0.30
su1 = 0.4*esu1_nominal ((5.5), TBDY) = 0.032
From table 5A.1, TBDY: esu1_nominal = 0.08,
For calculation of esu1_nominal and y1, sh1,ft1,fy1, it is considered
characteristic value fsy1 = fs1/1.2, from table 5.1, TBDY.
y1, sh1,ft1,fy1, are also multiplied by Min(1,1.25*(lb/d)^ 2/3), from 10.3.5, ASCE41-17.
with fs1 = fs = 389.0139
with Es1 = Es = 200000.00
y2 = 0.00140044
sh2 = 0.0044814
ft2 = 466.8167
fy2 = 389.0139
su2 = 0.00512
using (30) in Biskinis/Fardis (2013) multiplied with shear_factor
and also multiplied by the shear_factor according to 15.7.1.4, with
Shear_factor = 1.00
lo/lou,min = lb/lb,min = 0.30
su2 = 0.4*esu2_nominal ((5.5), TBDY) = 0.032
From table 5A.1, TBDY: esu2_nominal = 0.08,
For calculation of esu2_nominal and y2, sh2,ft2,fy2, it is considered
characteristic value fsy2 = fs2/1.2, from table 5.1, TBDY.
y1, sh1,ft1,fy1, are also multiplied by Min(1,1.25*(lb/d)^ 2/3), from 10.3.5, ASCE41-17.
with fs2 = fs = 389.0139
with Es2 = Es = 200000.00
yv = 0.00140044
shv = 0.0044814
ftv = 466.8167
fyv = 389.0139
suv = 0.00512
using (30) in Biskinis/Fardis (2013) multiplied with shear_factor
and also multiplied by the shear_factor according to 15.7.1.4, with
Shear_factor = 1.00
lo/lou,min = lb/d = 0.30
suv = 0.4*esuv_nominal ((5.5), TBDY) = 0.032
From table 5A.1, TBDY: esuv_nominal = 0.08,
considering characteristic value fsyv = fsv/1.2, from table 5.1, TBDY
For calculation of esuv_nominal and yv, shv,ftv,fyv, it is considered
characteristic value fsyv = fsv/1.2, from table 5.1, TBDY.
y1, sh1,ft1,fy1, are also multiplied by Min(1,1.25*(lb/d)^ 2/3), from 10.3.5, ASCE41-17.
with fsv = fs = 389.0139
with Esv = Es = 200000.00
1 = Asl,ten/(b*d)*(fs1/fc) = 0.0292549
2 = Asl,com/(b*d)*(fs2/fc) = 0.06161259
v = Asl,mid/(b*d)*(fsv/fc) = 0.05452049
and confined core properties:
b = 540.00
d = 527.00
d' = 13.00
fcc (5A.2, TBDY) = 33.00
cc (5A.5, TBDY) = 0.002
c = confinement factor = 1.00
1 = Asl,ten/(b*d)*(fs1/fc) = 0.03435585
2 = Asl,com/(b*d)*(fs2/fc) = 0.07235549
v = Asl,mid/(b*d)*(fsv/fc) = 0.0640268
Case/Assumption: Unconfined full section - Steel rupture
' satisfies Eq. (4.3)
--->
v < vs,y2 - LHS eq.(4.5) is satisfied
--->
su (4.9) = 0.15465327
Mu = MRc (4.14) = 2.9011E+008
u = su (4.1) = 1.0873764E-005

```

Calculation of ratio lb/d

Inadequate Lap Length with lb/d = 0.30

Calculation of Shear Strength $V_r = \text{Min}(V_{r1}, V_{r2}) = 499423.271$

Calculation of Shear Strength at edge 1, $V_{r1} = 515023.161$

$V_{r1} = V_{col} \text{ ((10.3), ASCE 41-17)} = k_n I^* V_{col0}$

$V_{col0} = 515023.161$

$k_n I = 1$ (zero step-static loading)

NOTE: In expression (10-3) ' V_s ' is replaced by ' $V_s + f^* V_f$ ' where V_f is the contribution of FRPs (11.3), ACI 440).

$= 1$ (normal-weight concrete)

$f_c' = 33.00$, but $f_c'^{0.5} \leq 8.3 \text{ MPa}$ (22.5.3.1, ACI 318-14)

$M/Vd = 2.9058$

$\mu_u = 470.1336$

$V_u = 0.33706551$

$d = 0.8 \cdot h = 480.00$

$N_u = 8883.863$

$A_g = 150000.00$

From (11.5.4.8), ACI 318-14: $V_s = V_{s1} + V_{s2} = 395611.129$

where:

$V_{s1} = 279254.914$ is calculated for section web, with:

$d = 480.00$

$A_v = 157079.633$

$f_y = 555.56$

$s = 150.00$

V_{s1} is multiplied by $Col1 = 1.00$

$s/d = 0.3125$

$V_{s2} = 116356.214$ is calculated for section flange, with:

$d = 200.00$

$A_v = 157079.633$

$f_y = 555.56$

$s = 150.00$

V_{s2} is multiplied by $Col2 = 1.00$

$s/d = 0.75$

$V_f \text{ ((11-3)-(11.4), ACI 440)} = 0.00$

From (11-11), ACI 440: $V_s + V_f \leq 457936.196$

$b_w = 250.00$

Calculation of Shear Strength at edge 2, $V_{r2} = 499423.271$

$V_{r2} = V_{col} \text{ ((10.3), ASCE 41-17)} = k_n I^* V_{col0}$

$V_{col0} = 499423.271$

$k_n I = 1$ (zero step-static loading)

NOTE: In expression (10-3) ' V_s ' is replaced by ' $V_s + f^* V_f$ ' where V_f is the contribution of FRPs (11.3), ACI 440).

$= 1$ (normal-weight concrete)

$f_c' = 33.00$, but $f_c'^{0.5} \leq 8.3 \text{ MPa}$ (22.5.3.1, ACI 318-14)

$M/Vd = 3.34246$

$\mu_u = 540.7808$

$V_u = 0.33706551$

$d = 0.8 \cdot h = 480.00$

$N_u = 8883.863$

$A_g = 150000.00$

From (11.5.4.8), ACI 318-14: $V_s = V_{s1} + V_{s2} = 395611.129$

where:

$V_{s1} = 279254.914$ is calculated for section web, with:

$d = 480.00$

$A_v = 157079.633$

$f_y = 555.56$

$s = 150.00$

V_{s1} is multiplied by $Col1 = 1.00$

```

s/d = 0.3125
Vs2 = 116356.214 is calculated for section flange, with:
d = 200.00
Av = 157079.633
fy = 555.56
s = 150.00
Vs2 is multiplied by Col2 = 1.00
s/d = 0.75
Vf ((11-3)-(11.4), ACI 440) = 0.00
From (11-11), ACI 440: Vs + Vf <= 457936.196
bw = 250.00
-----
End Of Calculation of Shear Capacity ratio for element: column LC1 of floor 1
At local axis: 3
-----

Start Of Calculation of Shear Capacity ratio for element: column LC1 of floor 1
At Shear local axis: 2
(Bending local axis: 3)
Section Type: rdcs

Constant Properties
-----
Knowledge Factor,   = 0.86
Mean strength values are used for both shear and moment calculations.
Consequently:
New material of Primary Member: Concrete Strength, fc = fcm = 33.00
New material of Primary Member: Steel Strength, fs = fsm = 555.56
Concrete Elasticity, Ec = 26999.444
Steel Elasticity, Es = 200000.00
#####
Note: Especially for the calculation of moment strengths,
the above steel re-bar strengths are multiplied by 1.25 according to R18.6.5, ACI 318-14
New material: Steel Strength, fs = 1.25*fsm = 694.45
#####
Max Height, Hmax = 600.00
Min Height, Hmin = 250.00
Max Width, Wmax = 600.00
Min Width, Wmin = 250.00
Cover Thickness, c = 25.00
Mean Confinement Factor overall section = 1.00
Element Length, L = 3000.00
Primary Member
Ribbed Bars
Ductile Steel
Without Detailing for Earthquake Resistance (including stirrups not closed at 135°)
Longitudinal Bars With Ends Lapped Starting at the End Sections
Inadequate Lap Length with lo/lo,min = 0.30
No FRP Wrapping
-----

Stepwise Properties
-----
At local axis: 2
EDGE -A-
Shear Force, Va = 0.33706551
EDGE -B-
Shear Force, Vb = -0.33706551
BOTH EDGES
Axial Force, F = -8883.863
Longitudinal Reinforcement Area Distribution (in 2 divisions)
-Tension: Aslt = 0.00
-Compression: Aslc = 4121.77
Longitudinal Reinforcement Area Distribution (in 3 divisions)

```

-Tension: $A_{sl,ten} = 1746.726$
-Compression: $A_{sl,com} = 829.3805$
-Middle: $A_{sl,mid} = 1545.664$

Calculation of Shear Capacity ratio , $V_e/V_r = 0.71876765$

Member Controlled by Flexure ($V_e/V_r < 1$)

Calculation of Shear Demand from fig. R18.6.5, ACI 318-14 $V_e = (M_{pr1} + M_{pr2})/l_n = 358969.728$
with

$M_{pr1} = \text{Max}(M_{u1+}, M_{u1-}) = 5.3845E+008$

$M_{u1+} = 5.3845E+008$, is the ultimate moment strength at the edge 1 of the member in the actual moment direction which is defined for the static loading combination

$M_{u1-} = 2.9011E+008$, is the ultimate moment strength at the edge 1 of the member in the opposite moment direction which is defined for the static loading combination

$M_{pr2} = \text{Max}(M_{u2+}, M_{u2-}) = 5.3845E+008$

$M_{u2+} = 5.3845E+008$, is the ultimate moment strength at the edge 2 of the member in the actual moment direction which is defined for the static loading combination

$M_{u2-} = 2.9011E+008$, is the ultimate moment strength at the edge 2 of the member in the opposite moment direction which is defined for the static loading combination

Calculation of M_{u1+}

Calculation of ultimate curvature ϕ_u according to 4.1, Biskinis/Fardis 2013:

$\phi_u = 1.2895006E-005$

$M_u = 5.3845E+008$

with full section properties:

$b = 250.00$

$d = 557.00$

$d' = 43.00$

$v = 0.00193327$

$N = 8883.863$

$f_c = 33.00$

$\phi_c (5A.5, \text{TB DY}) = 0.002$

Final value of ϕ_u : $\phi_u^* = \text{shear_factor} * \text{Max}(\phi_u, \phi_c) = 0.00616264$

The Shear_factor is considered equal to 1 (pure moment strength)

From (5.4b), TB DY: $\phi_u = 0.00616264$

$\phi_{ue} (5.4c) = 0.00443103$

$\phi_{ase} = \text{Max}(((A_{conf,max} - A_{noConf})/A_{conf,max}) * (A_{conf,min}/A_{conf,max}), 0) = 0.21805635$

The definitions of A_{noConf} , $A_{conf,min}$ and $A_{conf,max}$ are derived from generalization of the rectangular sections confinement, which is expressed by (5.4d).

The generalization is done according to Mander, J., Priestley, M., and Park, R. (1988)

"Theoretical Stress-Strain Model for Confined Concrete."

J. Struct. Eng., 10.1061/(ASCE)0733-9445(1988)114:8(1804), 1804-1826.

$A_{conf,max} = 169100.00$ is the confined core area at levels of member with hoops and is calculated as the area of core enclosed by the center lines of the perimeter hoops.

$A_{conf,min} = 98400.00$ is the confined core area at midway between the levels of hoops and is calculated by reducing all the dimensions of the area $A_{conf,max}$ by a length equal to half the clear spacing between hoops.

$A_{noConf} = 105733.333$ is the unconfined core area which is equal to $b_i^2/6$ as defined at (A.2).

$\phi_{sh,min} = \text{Min}(\phi_{sh,x}, \phi_{sh,y}) = 0.00321875$

Expression ((5.4d), TB DY) for $\phi_{sh,min}$ has been multiplied by 0.3 according to 15.7.1.3 for members without earthquake detailing (90° closed stirrups)

$\phi_{sh,x} ((5.4d), \text{TB DY}) = L_{stir} * A_{stir} / (A_{sec} * s) = 0.00321875$

L_{stir} (Length of stirrups along Y) = 1460.00

A_{stir} (stirrups area) = 78.53982

A_{sec} (section area) = 237500.00

$\phi_{sh,y} ((5.4d), \text{TB DY}) = L_{stir} * A_{stir} / (A_{sec} * s) = 0.00321875$

L_{stir} (Length of stirrups along X) = 1460.00

A_{stir} (stirrups area) = 78.53982

Asec (section area) = 237500.00

s = 150.00

fywe = 694.45

fce = 33.00

From ((5.A.5), TBDY), TBDY: cc = 0.002

c = confinement factor = 1.00

y1 = 0.00140044

sh1 = 0.0044814

ft1 = 466.8167

fy1 = 389.0139

su1 = 0.00512

using (30) in Biskinis/Fardis (2013) multiplied with shear_factor
and also multiplied by the shear_factor according to 15.7.1.4, with
Shear_factor = 1.00

lo/lou,min = lb/lb = 0.30

su1 = 0.4*esu1_nominal ((5.5), TBDY) = 0.032

From table 5A.1, TBDY: esu1_nominal = 0.08,

For calculation of esu1_nominal and y1, sh1,ft1,fy1, it is considered
characteristic value fsy1 = fs1/1.2, from table 5.1, TBDY.

y1, sh1,ft1,fy1, are also multiplied by $\text{Min}(1, 1.25 \cdot (lb/lb)^{2/3})$, from 10.3.5, ASCE41-17.

with fs1 = fs = 389.0139

with Es1 = Es = 200000.00

y2 = 0.00140044

sh2 = 0.0044814

ft2 = 466.8167

fy2 = 389.0139

su2 = 0.00512

using (30) in Biskinis/Fardis (2013) multiplied with shear_factor
and also multiplied by the shear_factor according to 15.7.1.4, with
Shear_factor = 1.00

lo/lou,min = lb/lb,min = 0.30

su2 = 0.4*esu2_nominal ((5.5), TBDY) = 0.032

From table 5A.1, TBDY: esu2_nominal = 0.08,

For calculation of esu2_nominal and y2, sh2,ft2,fy2, it is considered
characteristic value fsy2 = fs2/1.2, from table 5.1, TBDY.

y1, sh1,ft1,fy1, are also multiplied by $\text{Min}(1, 1.25 \cdot (lb/lb)^{2/3})$, from 10.3.5, ASCE41-17.

with fs2 = fs = 389.0139

with Es2 = Es = 200000.00

yv = 0.00140044

shv = 0.0044814

ftv = 466.8167

fyv = 389.0139

suv = 0.00512

using (30) in Biskinis/Fardis (2013) multiplied with shear_factor
and also multiplied by the shear_factor according to 15.7.1.4, with
Shear_factor = 1.00

lo/lou,min = lb/lb = 0.30

suv = 0.4*esuv_nominal ((5.5), TBDY) = 0.032

From table 5A.1, TBDY: esuv_nominal = 0.08,

considering characteristic value fsyv = fsv/1.2, from table 5.1, TBDY

For calculation of esuv_nominal and yv, shv,ftv,fyv, it is considered
characteristic value fsyv = fsv/1.2, from table 5.1, TBDY.

y1, sh1,ft1,fy1, are also multiplied by $\text{Min}(1, 1.25 \cdot (lb/lb)^{2/3})$, from 10.3.5, ASCE41-17.

with fsv = fs = 389.0139

with Esv = Es = 200000.00

1 = Asl,ten/(b*d)*(fs1/fc) = 0.14787021

2 = Asl,com/(b*d)*(fs2/fc) = 0.07021175

v = Asl,mid/(b*d)*(fsv/fc) = 0.13084918

and confined core properties:

b = 190.00

d = 527.00

d' = 13.00

fcc (5A.2, TBDY) = 33.00

cc (5A.5, TBDY) = 0.002

c = confinement factor = 1.00

1 = Asl,ten/(b*d)*(fs1/fc) = 0.20564193

$$2 = A_{sl,com}/(b*d)*(f_s2/f_c) = 0.09764293$$

$$v = A_{sl,mid}/(b*d)*(f_{sv}/f_c) = 0.18197092$$

Case/Assumption: Unconfined full section - Steel rupture

' satisfies Eq. (4.3)

---->

$v < v_{s,y2}$ - LHS eq.(4.5) is not satisfied

---->

$v < v_{s,c}$ - RHS eq.(4.5) is satisfied

---->

$$s_u(4.8) = 0.28715809$$

$$M_u = M_{Rc}(4.15) = 5.3845E+008$$

$$u = s_u(4.1) = 1.2895006E-005$$

Calculation of ratio l_b/l_d

Inadequate Lap Length with $l_b/l_d = 0.30$

Calculation of M_{u1} -

Calculation of ultimate curvature u according to 4.1, Biskinis/Fardis 2013:

$$u = 1.0873764E-005$$

$$M_u = 2.9011E+008$$

with full section properties:

$$b = 600.00$$

$$d = 557.00$$

$$d' = 43.00$$

$$v = 0.00080553$$

$$N = 8883.863$$

$$f_c = 33.00$$

$$\alpha(5A.5, TBDY) = 0.002$$

$$\text{Final value of } \alpha: \alpha^* = \text{shear_factor} * \text{Max}(\alpha, \alpha_c) = 0.00616264$$

The Shear_factor is considered equal to 1 (pure moment strength)

$$\text{From (5.4b), TBDY: } \alpha = 0.00616264$$

$$\alpha_e(5.4c) = 0.00443103$$

$$\alpha_{se} = \text{Max}(((A_{conf,max} - A_{noConf})/A_{conf,max}) * (A_{conf,min}/A_{conf,max}), 0) = 0.21805635$$

The definitions of A_{noConf} , $A_{conf,min}$ and $A_{conf,max}$ are derived from generalization of the rectangular sections confinement, which is expressed by (5.4d).

The generalization is done according to Mander, J., Priestley, M., and Park, R. (1988)

"Theoretical Stress-Strain Model for Confined Concrete."

J. Struct. Eng., 10.1061/(ASCE)0733-9445(1988)114:8(1804), 1804-1826.

$A_{conf,max} = 169100.00$ is the confined core area at levels of member with hoops and is calculated as the area of core enclosed by the center lines of the perimeter hoops.

$A_{conf,min} = 98400.00$ is the confined core area at midway between the levels of hoops and is calculated by reducing all the dimensions of the area $A_{conf,max}$ by a length equal to half the clear spacing between hoops.

$A_{noConf} = 105733.333$ is the unconfined core area which is equal to $b_i^2/6$ as defined at (A.2).

$$\alpha_{sh,min} = \text{Min}(\alpha_{sh,x}, \alpha_{sh,y}) = 0.00321875$$

Expression ((5.4d), TBDY) for $\alpha_{sh,min}$ has been multiplied by 0.3 according to 15.7.1.3 for members without earthquake detailing (90° closed stirrups)

$$\alpha_{sh,x}((5.4d), TBDY) = L_{stir} * A_{stir} / (A_{sec} * s) = 0.00321875$$

$$L_{stir} \text{ (Length of stirrups along Y)} = 1460.00$$

$$A_{stir} \text{ (stirrups area)} = 78.53982$$

$$A_{sec} \text{ (section area)} = 237500.00$$

$$\alpha_{sh,y}((5.4d), TBDY) = L_{stir} * A_{stir} / (A_{sec} * s) = 0.00321875$$

$$L_{stir} \text{ (Length of stirrups along X)} = 1460.00$$

$$A_{stir} \text{ (stirrups area)} = 78.53982$$

$$A_{sec} \text{ (section area)} = 237500.00$$

$$s = 150.00$$

```

fywe = 694.45
fce = 33.00
From ((5A.5), TBDY), TBDY: cc = 0.002
c = confinement factor = 1.00
y1 = 0.00140044
sh1 = 0.0044814
ft1 = 466.8167
fy1 = 389.0139
su1 = 0.00512
using (30) in Biskinis/Fardis (2013) multiplied with shear_factor
and also multiplied by the shear_factor according to 15.7.1.4, with
Shear_factor = 1.00
lo/lou,min = lb/ld = 0.30
su1 = 0.4*esu1_nominal ((5.5), TBDY) = 0.032
From table 5A.1, TBDY: esu1_nominal = 0.08,
For calculation of esu1_nominal and y1, sh1,ft1,fy1, it is considered
characteristic value fsy1 = fs1/1.2, from table 5.1, TBDY.
y1, sh1,ft1,fy1, are also multiplied by Min(1,1.25*(lb/ld)^ 2/3), from 10.3.5, ASCE41-17.
with fs1 = fs = 389.0139
with Es1 = Es = 200000.00
y2 = 0.00140044
sh2 = 0.0044814
ft2 = 466.8167
fy2 = 389.0139
su2 = 0.00512
using (30) in Biskinis/Fardis (2013) multiplied with shear_factor
and also multiplied by the shear_factor according to 15.7.1.4, with
Shear_factor = 1.00
lo/lou,min = lb/lb,min = 0.30
su2 = 0.4*esu2_nominal ((5.5), TBDY) = 0.032
From table 5A.1, TBDY: esu2_nominal = 0.08,
For calculation of esu2_nominal and y2, sh2,ft2,fy2, it is considered
characteristic value fsy2 = fs2/1.2, from table 5.1, TBDY.
y1, sh1,ft1,fy1, are also multiplied by Min(1,1.25*(lb/ld)^ 2/3), from 10.3.5, ASCE41-17.
with fs2 = fs = 389.0139
with Es2 = Es = 200000.00
yv = 0.00140044
shv = 0.0044814
ftv = 466.8167
fyv = 389.0139
suv = 0.00512
using (30) in Biskinis/Fardis (2013) multiplied with shear_factor
and also multiplied by the shear_factor according to 15.7.1.4, with
Shear_factor = 1.00
lo/lou,min = lb/ld = 0.30
suv = 0.4*esuv_nominal ((5.5), TBDY) = 0.032
From table 5A.1, TBDY: esuv_nominal = 0.08,
considering characteristic value fsyv = fsv/1.2, from table 5.1, TBDY
For calculation of esuv_nominal and yv, shv,ftv,fyv, it is considered
characteristic value fsyv = fsv/1.2, from table 5.1, TBDY.
y1, sh1,ft1,fy1, are also multiplied by Min(1,1.25*(lb/ld)^ 2/3), from 10.3.5, ASCE41-17.
with fsv = fs = 389.0139
with Esv = Es = 200000.00
1 = Asl,ten/(b*d)*(fs1/fc) = 0.0292549
2 = Asl,com/(b*d)*(fs2/fc) = 0.06161259
v = Asl,mid/(b*d)*(fsv/fc) = 0.05452049
and confined core properties:
b = 540.00
d = 527.00
d' = 13.00
fcc (5A.2, TBDY) = 33.00
cc (5A.5, TBDY) = 0.002
c = confinement factor = 1.00
1 = Asl,ten/(b*d)*(fs1/fc) = 0.03435585
2 = Asl,com/(b*d)*(fs2/fc) = 0.07235549
v = Asl,mid/(b*d)*(fsv/fc) = 0.0640268
Case/Assumption: Unconfinedsd full section - Steel rupture

```

satisfies Eq. (4.3)

--->

$v < v_s$, y_2 - LHS eq.(4.5) is satisfied

--->

μ_u (4.9) = 0.15465327

$M_u = M_{Rc}$ (4.14) = 2.9011E+008

$u = \mu_u$ (4.1) = 1.0873764E-005

Calculation of ratio I_b/I_d

Inadequate Lap Length with $I_b/I_d = 0.30$

Calculation of μ_{u2}

Calculation of ultimate curvature μ_u according to 4.1, Biskinis/Fardis 2013:

$u = 1.2895006E-005$

$M_u = 5.3845E+008$

with full section properties:

$b = 250.00$

$d = 557.00$

$d' = 43.00$

$v = 0.00193327$

$N = 8883.863$

$f_c = 33.00$

α (5A.5, TBDY) = 0.002

Final value of μ_u : $\mu_u^* = \text{shear_factor} * \text{Max}(\mu_u, \mu_c) = 0.00616264$

The Shear_factor is considered equal to 1 (pure moment strength)

From (5.4b), TBDY: $\mu_u = 0.00616264$

μ_{ue} (5.4c) = 0.00443103

$\alpha_{se} = \text{Max}(((A_{conf,max} - A_{noConf})/A_{conf,max}) * (A_{conf,min}/A_{conf,max}), 0) = 0.21805635$

The definitions of A_{noConf} , $A_{conf,min}$ and $A_{conf,max}$ are derived from generalization of the rectangular sections confinement, which is expressed by (5.4d).

The generalization is done according to Mander, J., Priestley, M., and Park, R. (1988)

"Theoretical Stress-Strain Model for Confined Concrete."

J. Struct. Eng., 10.1061/(ASCE)0733-9445(1988)114:8(1804), 1804-1826.

$A_{conf,max} = 169100.00$ is the confined core area at levels of member with hoops and

is calculated as the area of core enclosed by the center lines of the perimeter hoops.

$A_{conf,min} = 98400.00$ is the confined core area at midway between the levels of hoops and

is calculated by reducing all the dimensions of the area $A_{conf,max}$ by a length

equal to half the clear spacing between hoops.

$A_{noConf} = 105733.333$ is the unconfined core area which is equal to $b^2/6$ as defined at (A.2).

$\mu_{sh,min} = \text{Min}(\mu_{sh,x}, \mu_{sh,y}) = 0.00321875$

Expression ((5.4d), TBDY) for $\mu_{sh,min}$ has been multiplied by 0.3 according to 15.7.1.3 for members without earthquake detailing (90° closed stirrups)

$\mu_{sh,x}$ ((5.4d), TBDY) = $L_{stir} * A_{stir} / (A_{sec} * s) = 0.00321875$

L_{stir} (Length of stirrups along Y) = 1460.00

A_{stir} (stirrups area) = 78.53982

A_{sec} (section area) = 237500.00

$\mu_{sh,y}$ ((5.4d), TBDY) = $L_{stir} * A_{stir} / (A_{sec} * s) = 0.00321875$

L_{stir} (Length of stirrups along X) = 1460.00

A_{stir} (stirrups area) = 78.53982

A_{sec} (section area) = 237500.00

$s = 150.00$

$f_{ywe} = 694.45$

$f_{ce} = 33.00$

From ((5.A5), TBDY), TBDY: $\alpha_c = 0.002$

α_c = confinement factor = 1.00

$y_1 = 0.00140044$

```

sh1 = 0.0044814
ft1 = 466.8167
fy1 = 389.0139
su1 = 0.00512
    using (30) in Biskinis/Fardis (2013) multiplied with shear_factor
    and also multiplied by the shear_factor according to 15.7.1.4, with
    Shear_factor = 1.00
    lo/lou,min = lb/lb = 0.30
    su1 = 0.4*esu1_nominal ((5.5), TBDY) = 0.032
    From table 5A.1, TBDY: esu1_nominal = 0.08,
    For calculation of esu1_nominal and y1, sh1,ft1,fy1, it is considered
    characteristic value fsy1 = fs1/1.2, from table 5.1, TBDY.
    y1, sh1,ft1,fy1, are also multiplied by Min(1,1.25*(lb/lb)^ 2/3), from 10.3.5, ASCE41-17.
    with fs1 = fs = 389.0139
    with Es1 = Es = 200000.00
y2 = 0.00140044
sh2 = 0.0044814
ft2 = 466.8167
fy2 = 389.0139
su2 = 0.00512
    using (30) in Biskinis/Fardis (2013) multiplied with shear_factor
    and also multiplied by the shear_factor according to 15.7.1.4, with
    Shear_factor = 1.00
    lo/lou,min = lb/lb,min = 0.30
    su2 = 0.4*esu2_nominal ((5.5), TBDY) = 0.032
    From table 5A.1, TBDY: esu2_nominal = 0.08,
    For calculation of esu2_nominal and y2, sh2,ft2,fy2, it is considered
    characteristic value fsy2 = fs2/1.2, from table 5.1, TBDY.
    y1, sh1,ft1,fy1, are also multiplied by Min(1,1.25*(lb/lb)^ 2/3), from 10.3.5, ASCE41-17.
    with fs2 = fs = 389.0139
    with Es2 = Es = 200000.00
yv = 0.00140044
shv = 0.0044814
ftv = 466.8167
fyv = 389.0139
suv = 0.00512
    using (30) in Biskinis/Fardis (2013) multiplied with shear_factor
    and also multiplied by the shear_factor according to 15.7.1.4, with
    Shear_factor = 1.00
    lo/lou,min = lb/lb = 0.30
    suv = 0.4*esuv_nominal ((5.5), TBDY) = 0.032
    From table 5A.1, TBDY: esuv_nominal = 0.08,
    considering characteristic value fsyv = fsv/1.2, from table 5.1, TBDY
    For calculation of esuv_nominal and yv, shv,ftv,fyv, it is considered
    characteristic value fsyv = fsv/1.2, from table 5.1, TBDY.
    y1, sh1,ft1,fy1, are also multiplied by Min(1,1.25*(lb/lb)^ 2/3), from 10.3.5, ASCE41-17.
    with fsv = fs = 389.0139
    with Esv = Es = 200000.00
1 = Asl,ten/(b*d)*(fs1/fc) = 0.14787021
2 = Asl,com/(b*d)*(fs2/fc) = 0.07021175
v = Asl,mid/(b*d)*(fsv/fc) = 0.13084918
and confined core properties:
b = 190.00
d = 527.00
d' = 13.00
fcc (5A.2, TBDY) = 33.00
cc (5A.5, TBDY) = 0.002
    c = confinement factor = 1.00
    1 = Asl,ten/(b*d)*(fs1/fc) = 0.20564193
    2 = Asl,com/(b*d)*(fs2/fc) = 0.09764293
    v = Asl,mid/(b*d)*(fsv/fc) = 0.18197092
Case/Assumption: Unconfined full section - Steel rupture
' satisfies Eq. (4.3)
--->
v < vs,y2 - LHS eq.(4.5) is not satisfied
--->
v < vs,c - RHS eq.(4.5) is satisfied

```

--->

$$su(4.8) = 0.28715809$$

$$Mu = MRc(4.15) = 5.3845E+008$$

$$u = su(4.1) = 1.2895006E-005$$

Calculation of ratio Ib/I_d

Inadequate Lap Length with $Ib/I_d = 0.30$

Calculation of Mu_2 -

Calculation of ultimate curvature u according to 4.1, Biskinis/Fardis 2013:

$$u = 1.0873764E-005$$

$$Mu = 2.9011E+008$$

with full section properties:

$$b = 600.00$$

$$d = 557.00$$

$$d' = 43.00$$

$$v = 0.00080553$$

$$N = 8883.863$$

$$f_c = 33.00$$

$$co(5A.5, TBDY) = 0.002$$

$$\text{Final value of } cu: cu^* = \text{shear_factor} * \text{Max}(cu, cc) = 0.00616264$$

The Shear_factor is considered equal to 1 (pure moment strength)

$$\text{From (5.4b), TBDY: } cu = 0.00616264$$

$$we(5.4c) = 0.00443103$$

$$ase = \text{Max}(((A_{conf,max} - A_{noConf}) / A_{conf,max}) * (A_{conf,min} / A_{conf,max}), 0) = 0.21805635$$

The definitions of A_{noConf} , $A_{conf,min}$ and $A_{conf,max}$ are derived from generalization of the rectangular sections confinement, which is expressed by (5.4d).

The generalization is done according to Mander, J., Priestley, M., and Park, R. (1988)

"Theoretical Stress-Strain Model for Confined Concrete."

J. Struct. Eng., 10.1061/(ASCE)0733-9445(1988)114:8(1804), 1804-1826.

$A_{conf,max} = 169100.00$ is the confined core area at levels of member with hoops and is calculated as the area of core enclosed by the center lines of the perimeter hoops.

$A_{conf,min} = 98400.00$ is the confined core area at midway between the levels of hoops and is calculated by reducing all the dimensions of the area $A_{conf,max}$ by a length equal to half the clear spacing between hoops.

$A_{noConf} = 105733.333$ is the unconfined core area which is equal to $b_i^2/6$ as defined at (A.2).

$$psh,min = \text{Min}(psh,x, psh,y) = 0.00321875$$

Expression ((5.4d), TBDY) for psh,min has been multiplied by 0.3 according to 15.7.1.3 for members without earthquake detailing (90° closed stirrups)

$$psh,x((5.4d), TBDY) = L_{stir} * A_{stir} / (A_{sec} * s) = 0.00321875$$

$$L_{stir} \text{ (Length of stirrups along Y)} = 1460.00$$

$$A_{stir} \text{ (stirrups area)} = 78.53982$$

$$A_{sec} \text{ (section area)} = 237500.00$$

$$psh,y((5.4d), TBDY) = L_{stir} * A_{stir} / (A_{sec} * s) = 0.00321875$$

$$L_{stir} \text{ (Length of stirrups along X)} = 1460.00$$

$$A_{stir} \text{ (stirrups area)} = 78.53982$$

$$A_{sec} \text{ (section area)} = 237500.00$$

$$s = 150.00$$

$$f_{ywe} = 694.45$$

$$f_{ce} = 33.00$$

$$\text{From ((5.A5), TBDY), TBDY: } cc = 0.002$$

$$c = \text{confinement factor} = 1.00$$

$$y1 = 0.00140044$$

$$sh1 = 0.0044814$$

$$ft1 = 466.8167$$

$$fy1 = 389.0139$$

```

su1 = 0.00512
using (30) in Biskinis/Fardis (2013) multiplied with shear_factor
and also multiplied by the shear_factor according to 15.7.1.4, with
Shear_factor = 1.00
lo/lou,min = lb/lb,min = 0.30
su1 = 0.4*esu1_nominal ((5.5), TBDY) = 0.032
From table 5A.1, TBDY: esu1_nominal = 0.08,
For calculation of esu1_nominal and y1, sh1,ft1,fy1, it is considered
characteristic value fsy1 = fs1/1.2, from table 5.1, TBDY.
y1, sh1,ft1,fy1, are also multiplied by Min(1,1.25*(lb/lb,min)^ 2/3), from 10.3.5, ASCE41-17.
with fs1 = fs = 389.0139
with Es1 = Es = 200000.00
y2 = 0.00140044
sh2 = 0.0044814
ft2 = 466.8167
fy2 = 389.0139
su2 = 0.00512
using (30) in Biskinis/Fardis (2013) multiplied with shear_factor
and also multiplied by the shear_factor according to 15.7.1.4, with
Shear_factor = 1.00
lo/lou,min = lb/lb,min = 0.30
su2 = 0.4*esu2_nominal ((5.5), TBDY) = 0.032
From table 5A.1, TBDY: esu2_nominal = 0.08,
For calculation of esu2_nominal and y2, sh2,ft2,fy2, it is considered
characteristic value fsy2 = fs2/1.2, from table 5.1, TBDY.
y1, sh1,ft1,fy1, are also multiplied by Min(1,1.25*(lb/lb,min)^ 2/3), from 10.3.5, ASCE41-17.
with fs2 = fs = 389.0139
with Es2 = Es = 200000.00
yv = 0.00140044
shv = 0.0044814
ftv = 466.8167
fyv = 389.0139
suv = 0.00512
using (30) in Biskinis/Fardis (2013) multiplied with shear_factor
and also multiplied by the shear_factor according to 15.7.1.4, with
Shear_factor = 1.00
lo/lou,min = lb/lb,min = 0.30
suv = 0.4*esuv_nominal ((5.5), TBDY) = 0.032
From table 5A.1, TBDY: esuv_nominal = 0.08,
considering characteristic value fsyv = fsv/1.2, from table 5.1, TBDY
For calculation of esuv_nominal and yv, shv,ftv,fyv, it is considered
characteristic value fsyv = fsv/1.2, from table 5.1, TBDY.
y1, sh1,ft1,fy1, are also multiplied by Min(1,1.25*(lb/lb,min)^ 2/3), from 10.3.5, ASCE41-17.
with fsv = fs = 389.0139
with Esv = Es = 200000.00
1 = Asl,ten/(b*d)*(fs1/fc) = 0.0292549
2 = Asl,com/(b*d)*(fs2/fc) = 0.06161259
v = Asl,mid/(b*d)*(fsv/fc) = 0.05452049
and confined core properties:
b = 540.00
d = 527.00
d' = 13.00
fcc (5A.2, TBDY) = 33.00
cc (5A.5, TBDY) = 0.002
c = confinement factor = 1.00
1 = Asl,ten/(b*d)*(fs1/fc) = 0.03435585
2 = Asl,com/(b*d)*(fs2/fc) = 0.07235549
v = Asl,mid/(b*d)*(fsv/fc) = 0.0640268
Case/Assumption: Unconfined full section - Steel rupture
'satisfies Eq. (4.3)
--->
v < vs,y2 - LHS eq.(4.5) is satisfied
--->
su (4.9) = 0.15465327
Mu = MRc (4.14) = 2.9011E+008
u = su (4.1) = 1.0873764E-005

```

Calculation of ratio l_b/l_d

Inadequate Lap Length with $l_b/l_d = 0.30$

Calculation of Shear Strength $V_r = \text{Min}(V_{r1}, V_{r2}) = 499423.877$

Calculation of Shear Strength at edge 1, $V_{r1} = 515022.351$

$V_{r1} = V_{\text{Col}} \text{ ((10.3), ASCE 41-17)} = k_n l * V_{\text{ColO}}$

$V_{\text{ColO}} = 515022.351$

$k_n l = 1$ (zero step-static loading)

NOTE: In expression (10-3) ' V_s ' is replaced by ' $V_s + f * V_f$ '
where V_f is the contribution of FRPs (11.3), ACI 440).

$= 1$ (normal-weight concrete)

$f'_c = 33.00$, but $f_c^{0.5} \leq 8.3$ MPa (22.5.3.1, ACI 318-14)

$M/V_d = 2.90582$

$M_u = 470.1368$

$V_u = 0.33706551$

$d = 0.8 * h = 480.00$

$N_u = 8883.863$

$A_g = 150000.00$

From (11.5.4.8), ACI 318-14: $V_s = V_{s1} + V_{s2} = 395611.129$

where:

$V_{s1} = 116356.214$ is calculated for section web, with:

$d = 200.00$

$A_v = 157079.633$

$f_y = 555.56$

$s = 150.00$

V_{s1} is multiplied by $\text{Col1} = 1.00$

$s/d = 0.75$

$V_{s2} = 279254.914$ is calculated for section flange, with:

$d = 480.00$

$A_v = 157079.633$

$f_y = 555.56$

$s = 150.00$

V_{s2} is multiplied by $\text{Col2} = 1.00$

$s/d = 0.3125$

$V_f \text{ ((11-3)-(11.4), ACI 440)} = 0.00$

From (11-11), ACI 440: $V_s + V_f \leq 457936.196$

$b_w = 250.00$

Calculation of Shear Strength at edge 2, $V_{r2} = 499423.877$

$V_{r2} = V_{\text{Col}} \text{ ((10.3), ASCE 41-17)} = k_n l * V_{\text{ColO}}$

$V_{\text{ColO}} = 499423.877$

$k_n l = 1$ (zero step-static loading)

NOTE: In expression (10-3) ' V_s ' is replaced by ' $V_s + f * V_f$ '
where V_f is the contribution of FRPs (11.3), ACI 440).

$= 1$ (normal-weight concrete)

$f'_c = 33.00$, but $f_c^{0.5} \leq 8.3$ MPa (22.5.3.1, ACI 318-14)

$M/V_d = 3.34244$

$M_u = 540.7776$

$V_u = 0.33706551$

$d = 0.8 * h = 480.00$

$N_u = 8883.863$

$A_g = 150000.00$

From (11.5.4.8), ACI 318-14: $V_s = V_{s1} + V_{s2} = 395611.129$

where:

$V_{s1} = 116356.214$ is calculated for section web, with:

$d = 200.00$

$A_v = 157079.633$

$f_y = 555.56$

$s = 150.00$

Vs1 is multiplied by Col1 = 1.00

$s/d = 0.75$

Vs2 = 279254.914 is calculated for section flange, with:

$d = 480.00$

$A_v = 157079.633$

$f_y = 555.56$

$s = 150.00$

Vs2 is multiplied by Col2 = 1.00

$s/d = 0.3125$

$V_f ((11-3)-(11.4), \text{ACI } 440) = 0.00$

From (11-11), ACI 440: $V_s + V_f \leq 457936.196$

$b_w = 250.00$

End Of Calculation of Shear Capacity ratio for element: column LC1 of floor 1
At local axis: 2

Start Of Calculation of Chord Rotation Capacity for element: column LC1 of floor 1
At local axis: 3

Integration Section: (a)

Section Type: rdcS

Constant Properties

Knowledge Factor, $\phi = 0.86$

Chord Rotation is generally considered as Deformation-Controlled Action according to Table C7-1, ASCE41-17.

Mean strengths are used for Deformation-Controlled Actions according to 7.5.1.3, ASCE 41-17

Consequently:

New material of Primary Member: Concrete Strength, $f_c = f_{cm} = 33.00$

New material of Primary Member: Steel Strength, $f_s = f_{sm} = 555.56$

Concrete Elasticity, $E_c = 26999.444$

Steel Elasticity, $E_s = 200000.00$

Max Height, $H_{max} = 600.00$

Min Height, $H_{min} = 250.00$

Max Width, $W_{max} = 600.00$

Min Width, $W_{min} = 250.00$

Cover Thickness, $c = 25.00$

Element Length, $L = 3000.00$

Primary Member

Ribbed Bars

Ductile Steel

Without Detailing for Earthquake Resistance (including stirrups not closed at 135°)

Longitudinal Bars With Ends Lapped Starting at the End Sections

Inadequate Lap Length with $l_b/l_d = 0.30$

No FRP Wrapping

Stepwise Properties

Bending Moment, $M = -1.0386E+007$

Shear Force, $V_2 = -3387.623$

Shear Force, $V_3 = 217.5031$

Axial Force, $F = -9591.168$

Longitudinal Reinforcement Area Distribution (in 2 divisions)

-Tension: $A_{sl,t} = 0.00$

-Compression: $A_{sl,c} = 4121.77$

Longitudinal Reinforcement Area Distribution (in 3 divisions)

-Tension: $A_{sl,ten} = 1746.726$

-Compression: $A_{sl,com} = 829.3805$

-Middle: $A_{sl,mid} = 1545.664$

Mean Diameter of Tension Reinforcement, $Db_L = 17.71429$

New component: From table 7-7, ASCE 41_17: Final chord rotation Capacity $u_R = 1.0 \cdot u = 0.00632063$
 $u = y + p = 0.00632063$

- Calculation of y -

$y = (M_y \cdot L_s / 3) / E_{eff} = 0.00632063$ ((4.29), Biskinis Phd))
 $M_y = 3.3303E+008$
 $L_s = M/V$ (with $L_s > 0.1 \cdot L$ and $L_s < 2 \cdot L$) = 3066.001
From table 10.5, ASCE 41_17: $E_{eff} = factor \cdot E_c \cdot I_g = 5.3849E+013$
factor = 0.30
 $A_g = 237500.00$
 $f_c' = 33.00$
 $N = 9591.168$
 $E_c \cdot I_g = 1.7950E+014$

Calculation of Yielding Moment M_y

Calculation of y and M_y according to Annex 7 -

$y = \min(y_{ten}, y_{com})$
 $y_{ten} = 4.3407598E-006$
with ((10.1), ASCE 41-17) $f_y = \min(f_y, 1.25 \cdot f_y \cdot (I_b/I_d)^{2/3}) = 311.2112$
 $d = 557.00$
 $y = 0.35641753$
 $A = 0.0298211$
 $B = 0.01920334$
with $p_t = 0.01254381$
 $p_c = 0.00595605$
 $p_v = 0.01109992$
 $N = 9591.168$
 $b = 250.00$
 $" = 0.07719928$
 $y_{comp} = 1.1116859E-005$
with $f_c = 33.00$
 $E_c = 26999.444$
 $y = 0.35529928$
 $A = 0.02944325$
 $B = 0.01898202$
with $E_s = 200000.00$

Calculation of ratio I_b/I_d

Inadequate Lap Length with $I_b/I_d = 0.30$

- Calculation of p -

From table 10-8: $p = 0.00$

with:

- Columns not controlled by inadequate development or splicing along the clear height because $I_b/I_d \geq 1$
shear control ratio $V_y E / V_{col} E = 0.71876765$
 $d = 557.00$
 $s = 0.00$
 $t = A_v / (b_w \cdot s) + 2 \cdot t_f / b_w \cdot (f_{fe} / f_s) = A_v \cdot L_{stir} / (A_g \cdot s) + 2 \cdot t_f / b_w \cdot (f_{fe} / f_s) = 0.00$
 $A_v = 78.53982$, is the area of every stirrup
 $L_{stir} = 1460.00$, is the total Length of all stirrups parallel to loading (shear) direction
The term $2 \cdot t_f / b_w \cdot (f_{fe} / f_s)$ is implemented to account for FRP contribution
where $f = 2 \cdot t_f / b_w$ is FRP ratio (EC8 - 3, A.4.4.3(6)) and f_{fe} / f_s normalises f to steel strength

All these variables have already been given in Shear control ratio calculation.

NUD = 9591.168

Ag = 237500.00

f_{cE} = 33.00

f_{yE} = f_{yE} = 0.00

pl = Area_Tot_Long_Rein/(b*d) = 0.02959978

b = 250.00

d = 557.00

f_{cE} = 33.00

End Of Calculation of Chord Rotation Capacity for element: column LC1 of floor 1

At local axis: 3

Integration Section: (a)

Calculation No. 5

column C1, Floor 1

Limit State: Immediate Occupancy (data interpolation between analysis steps 1 and 2)

Analysis: Uniform +X

Check: Shear capacity VRd

Edge: End

Local Axis: (2)

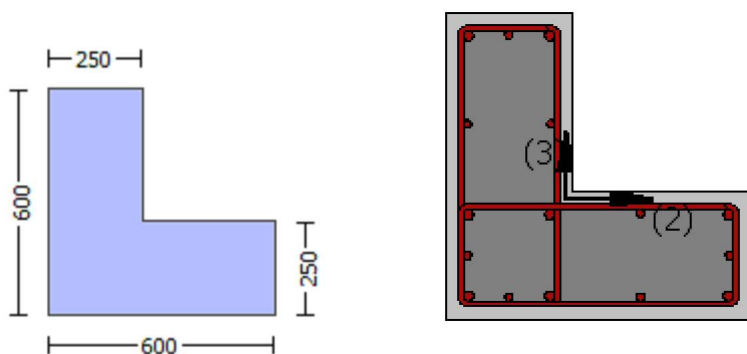

Start Of Calculation of Shear Capacity for element: column LC1 of floor 1

At local axis: 2

Integration Section: (b)

Section Type: rdcS

Constant Properties

Knowledge Factor, $\gamma = 0.86$

Member Shear Force is generally considered as Force-Controlled Action according to Table C7-1, ASCE41-17.

Lower-bound strengths are used for Force-Controlled Actions according to 7.5.1.3, ASCE 41-17

Consequently:

New material of Primary Member: Concrete Strength, $f_c = f_{c_lower_bound} = 25.00$

New material of Primary Member: Steel Strength, $f_s = f_{s_lower_bound} = 500.00$
Concrete Elasticity, $E_c = 26999.444$
Steel Elasticity, $E_s = 200000.00$

Note: Especially for the calculation of γ for displacement ductility demand,
the expected (mean value) strengths are used (7.5.1.3, ASCE41-17) because bending is considered as
Deformation-Controlled Action (Table C7-1, ASCE41-17).
New material: Concrete Strength, $f_c = f_{cm} = 33.00$
New material: Steel Strength, $f_s = f_{sm} = 555.56$

Max Height, $H_{max} = 600.00$
Min Height, $H_{min} = 250.00$
Max Width, $W_{max} = 600.00$
Min Width, $W_{min} = 250.00$
Cover Thickness, $c = 25.00$
Element Length, $L = 3000.00$
Primary Member
Ribbed Bars
Ductile Steel
Without Detailing for Earthquake Resistance (including stirrups not closed at 135°)
Longitudinal Bars With Ends Lapped Starting at the End Sections
Inadequate Lap Length with $l_o/l_{ou,min} = l_b/l_d = 0.30$
No FRP Wrapping

Stepwise Properties

EDGE -A-
Bending Moment, $M_a = -1.0386E+007$
Shear Force, $V_a = -3387.623$
EDGE -B-
Bending Moment, $M_b = 220916.627$
Shear Force, $V_b = 3387.623$
BOTH EDGES
Axial Force, $F = -9591.168$
Longitudinal Reinforcement Area Distribution (in 2 divisions)
-Tension: $A_{sl,t} = 0.00$
-Compression: $A_{sl,c} = 4121.77$
Longitudinal Reinforcement Area Distribution (in 3 divisions)
-Tension: $A_{sl,ten} = 1746.726$
-Compression: $A_{sl,com} = 829.3805$
-Middle: $A_{sl,mid} = 1545.664$
Mean Diameter of Tension Reinforcement, $Db_{L,ten} = 17.71429$

New component: From table 7-7, ASCE 41_17: Final Shear Capacity $V_R = 1.0 \cdot V_n = 507421.609$
 $V_n ((10.3), ASCE 41-17) = knl \cdot V_{Col0} = 507421.609$
 $V_{Col} = 507421.609$
 $knl = 1.00$
displacement_ductility_demand = 0.04924536

NOTE: In expression (10-3) ' V_s ' is replaced by ' $V_{s+} + f \cdot V_f$ '
where V_f is the contribution of FRPs (11.3), ACI 440).

= 1 (normal-weight concrete)
 $f'_c = 25.00$, but $f_c^{0.5} \leq 8.3$ MPa (22.5.3.1, ACI 318-14)
 $M/Vd = 2.00$
 $M_u = 220916.627$
 $V_u = 3387.623$
 $d = 0.8 \cdot h = 480.00$
 $N_u = 9591.168$
 $A_g = 150000.00$
From (11.5.4.8), ACI 318-14: $V_s = V_{s1} + V_{s2} = 356047.167$
where:
 $V_{s1} = 104719.755$ is calculated for section web, with:

$d = 200.00$
 $A_v = 157079.633$
 $f_y = 500.00$
 $s = 150.00$
 Vs1 is multiplied by Col1 = 1.00
 $s/d = 0.75$
 Vs2 = 251327.412 is calculated for section flange, with:
 $d = 480.00$
 $A_v = 157079.633$
 $f_y = 500.00$
 $s = 150.00$
 Vs2 is multiplied by Col2 = 1.00
 $s/d = 0.3125$
 $V_f ((11-3)-(11.4), \text{ACI 440}) = 0.00$
 From (11-11), ACI 440: $V_s + V_f \leq 398582.298$
 $b_w = 250.00$

displacement_ductility_demand is calculated as δ / y

- Calculation of δ / y for END B -
 for rotation axis 3 and integ. section (b)

From analysis, chord rotation $\theta = 3.0456129\text{E-}005$
 $y = (M_y * L_s / 3) / E_{eff} = 0.00061846 ((4.29), \text{Biskinis Phd})$
 $M_y = 3.3303\text{E+}008$
 $L_s = M/V$ (with $L_s > 0.1 * L$ and $L_s < 2 * L$) = 300.00
 From table 10.5, ASCE 41_17: $E_{eff} = \text{factor} * E_c * I_g = 5.3849\text{E+}013$
 $\text{factor} = 0.30$
 $A_g = 237500.00$
 $f_c' = 33.00$
 $N = 9591.168$
 $E_c * I_g = 1.7950\text{E+}014$

Calculation of Yielding Moment M_y

Calculation of δ / y and M_y according to Annex 7 -

$y = \text{Min}(y_{ten}, y_{com})$
 $y_{ten} = 4.3407598\text{E-}006$
 with ((10.1), ASCE 41-17) $f_y = \text{Min}(f_y, 1.25 * f_y * (I_b / I_d)^{2/3}) = 311.2112$
 $d = 557.00$
 $y = 0.35641753$
 $A = 0.0298211$
 $B = 0.01920334$
 with $p_t = 0.01254381$
 $p_c = 0.00595605$
 $p_v = 0.01109992$
 $N = 9591.168$
 $b = 250.00$
 $\lambda = 0.07719928$
 $y_{comp} = 1.1116859\text{E-}005$
 with $f_c = 33.00$
 $E_c = 26999.444$
 $y = 0.35529928$
 $A = 0.02944325$
 $B = 0.01898202$
 with $E_s = 200000.00$

Calculation of ratio I_b / I_d

Inadequate Lap Length with $I_b / I_d = 0.30$

End Of Calculation of Shear Capacity for element: column LC1 of floor 1
At local axis: 2
Integration Section: (b)

Calculation No. 6

column C1, Floor 1
Limit State: Immediate Occupancy (data interpolation between analysis steps 1 and 2)
Analysis: Uniform +X
Check: Chord rotation capacity (ϕ)
Edge: End
Local Axis: (2)

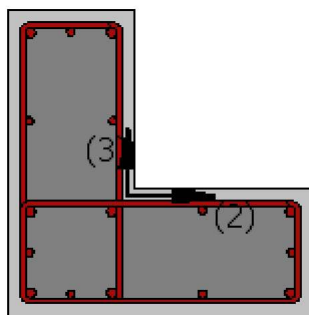
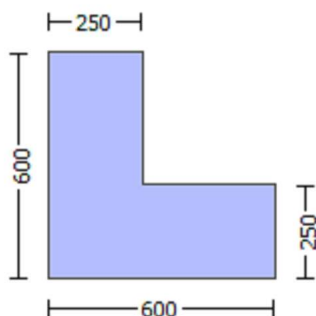

Start Of Calculation of Shear Capacity ratio for element: column LC1 of floor 1
At Shear local axis: 3
(Bending local axis: 2)
Section Type: rdcs

Constant Properties

Knowledge Factor, $\phi = 0.86$

Mean strength values are used for both shear and moment calculations.

Consequently:

New material of Primary Member: Concrete Strength, $f_c = f_{cm} = 33.00$

New material of Primary Member: Steel Strength, $f_s = f_{sm} = 555.56$

Concrete Elasticity, $E_c = 26999.444$

Steel Elasticity, $E_s = 200000.00$

#####

Note: Especially for the calculation of moment strengths,

the above steel re-bar strengths are multiplied by 1.25 according to R18.6.5, ACI 318-14

New material: Steel Strength, $f_s = 1.25 \cdot f_{sm} = 694.45$

#####

Max Height, $H_{max} = 600.00$

Min Height, $H_{min} = 250.00$

Max Width, $W_{max} = 600.00$

Min Width, $W_{min} = 250.00$

Cover Thickness, $c = 25.00$
 Mean Confinement Factor overall section = 1.00
 Element Length, $L = 3000.00$
 Primary Member
 Ribbed Bars
 Ductile Steel
 Without Detailing for Earthquake Resistance (including stirrups not closed at 135°)
 Longitudinal Bars With Ends Lapped Starting at the End Sections
 Inadequate Lap Length with $l_o/l_{ou,min} = 0.30$
 No FRP Wrapping

Stepwise Properties

At local axis: 3
 EDGE -A-
 Shear Force, $V_a = 0.33706551$
 EDGE -B-
 Shear Force, $V_b = -0.33706551$
 BOTH EDGES
 Axial Force, $F = -8883.863$
 Longitudinal Reinforcement Area Distribution (in 2 divisions)
 -Tension: $As_t = 0.00$
 -Compression: $As_c = 4121.77$
 Longitudinal Reinforcement Area Distribution (in 3 divisions)
 -Tension: $As_{t,ten} = 1746.726$
 -Compression: $As_{c,com} = 829.3805$
 -Middle: $As_{l,mid} = 1545.664$

Calculation of Shear Capacity ratio , $V_e/V_r = 0.71876853$
 Member Controlled by Flexure ($V_e/V_r < 1$)
 Calculation of Shear Demand from fig. R18.6.5, ACI 318-14 $V_e = (M_{pr1} + M_{pr2})/l_n = 358969.728$
 with
 $M_{pr1} = \text{Max}(\mu_{u1+}, \mu_{u1-}) = 5.3845E+008$
 $\mu_{u1+} = 5.3845E+008$, is the ultimate moment strength at the edge 1 of the member in the actual moment direction which is defined for the static loading combination
 $\mu_{u1-} = 2.9011E+008$, is the ultimate moment strength at the edge 1 of the member in the opposite moment direction which is defined for the static loading combination
 $M_{pr2} = \text{Max}(\mu_{u2+}, \mu_{u2-}) = 5.3845E+008$
 $\mu_{u2+} = 5.3845E+008$, is the ultimate moment strength at the edge 2 of the member in the actual moment direction which is defined for the static loading combination
 $\mu_{u2-} = 2.9011E+008$, is the ultimate moment strength at the edge 2 of the member in the opposite moment direction which is defined for the static loading combination

Calculation of μ_{u1+}

Calculation of ultimate curvature μ_u according to 4.1, Biskinis/Fardis 2013:
 $\mu_u = 1.2895006E-005$
 $\mu_u = 5.3845E+008$

with full section properties:

$b = 250.00$
 $d = 557.00$
 $d' = 43.00$
 $v = 0.00193327$
 $N = 8883.863$
 $f_c = 33.00$
 $\alpha = 0.002$
 Final value of μ_u : $\mu_u^* = \text{shear_factor} * \text{Max}(\mu_u, \alpha) = 0.00616264$
 The Shear_factor is considered equal to 1 (pure moment strength)
 From (5.4b), TBDY: $\mu_u = 0.00616264$

$$w_e (5.4c) = 0.00443103$$

$$a_{se} = \text{Max}(((A_{conf,max} - A_{noConf}) / A_{conf,max}) * (A_{conf,min} / A_{conf,max}), 0) = 0.21805635$$

The definitions of A_{noConf} , $A_{conf,min}$ and $A_{conf,max}$ are derived from generalization of the rectangular sections confinement, which is expressed by (5.4d).

The generalization is done according to Mander, J., Priestley, M., and Park, R. (1988)

"Theoretical Stress-Strain Model for Confined Concrete."

J. Struct. Eng., 10.1061/(ASCE)0733-9445(1988)114:8(1804), 1804-1826.

$A_{conf,max} = 169100.00$ is the confined core area at levels of member with hoops and is calculated as the area of core enclosed by the center lines of the perimeter hoops.

$A_{conf,min} = 98400.00$ is the confined core area at midway between the levels of hoops and is calculated by reducing all the dimensions of the area $A_{conf,max}$ by a length equal to half the clear spacing between hoops.

$A_{noConf} = 105733.333$ is the unconfined core area which is equal to $b_i^2/6$ as defined at (A.2).

$$p_{sh,min} = \text{Min}(p_{sh,x}, p_{sh,y}) = 0.00321875$$

Expression ((5.4d), TBDY) for $p_{sh,min}$ has been multiplied by 0.3 according to 15.7.1.3 for members without earthquake detailing (90° closed stirrups)

$$p_{sh,x} ((5.4d), \text{TBDY}) = L_{stir} * A_{stir} / (A_{sec} * s) = 0.00321875$$

$$L_{stir} (\text{Length of stirrups along Y}) = 1460.00$$

$$A_{stir} (\text{stirrups area}) = 78.53982$$

$$A_{sec} (\text{section area}) = 237500.00$$

$$p_{sh,y} ((5.4d), \text{TBDY}) = L_{stir} * A_{stir} / (A_{sec} * s) = 0.00321875$$

$$L_{stir} (\text{Length of stirrups along X}) = 1460.00$$

$$A_{stir} (\text{stirrups area}) = 78.53982$$

$$A_{sec} (\text{section area}) = 237500.00$$

$$s = 150.00$$

$$f_{ywe} = 694.45$$

$$f_{ce} = 33.00$$

$$\text{From } ((5.A5), \text{TBDY}), \text{TBDY: } c_c = 0.002$$

$$c = \text{confinement factor} = 1.00$$

$$y_1 = 0.00140044$$

$$sh_1 = 0.0044814$$

$$ft_1 = 466.8167$$

$$fy_1 = 389.0139$$

$$su_1 = 0.00512$$

using (30) in Biskinis/Fardis (2013) multiplied with shear_factor and also multiplied by the shear_factor according to 15.7.1.4, with Shear_factor = 1.00

$$l_o/l_{ou,min} = l_b/l_d = 0.30$$

$$su_1 = 0.4 * esu_{1,nominal} ((5.5), \text{TBDY}) = 0.032$$

$$\text{From table 5A.1, TBDY: } esu_{1,nominal} = 0.08,$$

For calculation of $esu_{1,nominal}$ and y_1 , sh_1 , ft_1 , fy_1 , it is considered characteristic value $fsy_1 = fs_1/1.2$, from table 5.1, TBDY.

y_1 , sh_1 , ft_1 , fy_1 , are also multiplied by $\text{Min}(1, 1.25 * (l_b/l_d)^{2/3})$, from 10.3.5, ASCE41-17.

$$\text{with } fs_1 = fs = 389.0139$$

$$\text{with } Es_1 = Es = 200000.00$$

$$y_2 = 0.00140044$$

$$sh_2 = 0.0044814$$

$$ft_2 = 466.8167$$

$$fy_2 = 389.0139$$

$$su_2 = 0.00512$$

using (30) in Biskinis/Fardis (2013) multiplied with shear_factor and also multiplied by the shear_factor according to 15.7.1.4, with Shear_factor = 1.00

$$l_o/l_{ou,min} = l_b/l_{b,min} = 0.30$$

$$su_2 = 0.4 * esu_{2,nominal} ((5.5), \text{TBDY}) = 0.032$$

$$\text{From table 5A.1, TBDY: } esu_{2,nominal} = 0.08,$$

For calculation of $esu_{2,nominal}$ and y_2 , sh_2 , ft_2 , fy_2 , it is considered characteristic value $fsy_2 = fs_2/1.2$, from table 5.1, TBDY.

y_1 , sh_1 , ft_1 , fy_1 , are also multiplied by $\text{Min}(1, 1.25 * (l_b/l_d)^{2/3})$, from 10.3.5, ASCE41-17.

$$\text{with } fs_2 = fs = 389.0139$$

$$\text{with } Es_2 = Es = 200000.00$$

$$y_v = 0.00140044$$

$$sh_v = 0.0044814$$

$$ft_v = 466.8167$$

```

fyv = 389.0139
suv = 0.00512
using (30) in Biskinis/Fardis (2013) multiplied with shear_factor
and also multiplied by the shear_factor according to 15.7.1.4, with
Shear_factor = 1.00
lo/lo,min = lb/ld = 0.30
suv = 0.4*esuv_nominal ((5.5), TBDY) = 0.032
From table 5A.1, TBDY: esuv_nominal = 0.08,
considering characteristic value fsyv = fsv/1.2, from table 5.1, TBDY
For calculation of esuv_nominal and yv, shv,ftv,fyv, it is considered
characteristic value fsyv = fsv/1.2, from table 5.1, TBDY.
y1, sh1,ft1,fy1, are also multiplied by Min(1,1.25*(lb/ld)^ 2/3), from 10.3.5, ASCE41-17.
with fsv = fs = 389.0139
with Esv = Es = 200000.00
1 = Asl,ten/(b*d)*(fs1/fc) = 0.14787021
2 = Asl,com/(b*d)*(fs2/fc) = 0.07021175
v = Asl,mid/(b*d)*(fsv/fc) = 0.13084918

```

and confined core properties:

```

b = 190.00
d = 527.00
d' = 13.00
fcc (5A.2, TBDY) = 33.00
cc (5A.5, TBDY) = 0.002
c = confinement factor = 1.00
1 = Asl,ten/(b*d)*(fs1/fc) = 0.20564193
2 = Asl,com/(b*d)*(fs2/fc) = 0.09764293
v = Asl,mid/(b*d)*(fsv/fc) = 0.18197092

```

Case/Assumption: Unconfined full section - Steel rupture

' satisfies Eq. (4.3)

```

--->
v < vs,y2 - LHS eq.(4.5) is not satisfied

```

```

--->
v < vs,c - RHS eq.(4.5) is satisfied

```

```

--->
su (4.8) = 0.28715809
Mu = MRc (4.15) = 5.3845E+008
u = su (4.1) = 1.2895006E-005

```

Calculation of ratio lb/ld

Inadequate Lap Length with lb/ld = 0.30

Calculation of Mu1-

Calculation of ultimate curvature u according to 4.1, Biskinis/Fardis 2013:

```

u = 1.0873764E-005
Mu = 2.9011E+008

```

with full section properties:

```

b = 600.00
d = 557.00
d' = 43.00
v = 0.00080553
N = 8883.863
fc = 33.00
co (5A.5, TBDY) = 0.002
Final value of cu: cu* = shear_factor * Max( cu, cc) = 0.00616264
The Shear_factor is considered equal to 1 (pure moment strength)
From (5.4b), TBDY: cu = 0.00616264
we (5.4c) = 0.00443103
ase = Max(((Aconf,max-AnoConf)/Aconf,max)*(Aconf,min/Aconf,max),0) = 0.21805635
The definitions of AnoConf, Aconf,min and Aconf,max are derived from generalization

```

of the rectangular sections confinement, which is expressed by (5.4d).

The generalization is done according to Mander, J., Priestley, M., and Park, R. (1988)

"Theoretical Stress-Strain Model for Confined Concrete."

J. Struct. Eng., 10.1061/(ASCE)0733-9445(1988)114:8(1804), 1804-1826.

$A_{conf,max} = 169100.00$ is the confined core area at levels of member with hoops and

is calculated as the area of core enclosed by the center lines of the perimeter hoops.

$A_{conf,min} = 98400.00$ is the confined core area at midway between the levels of hoops and

is calculated by reducing all the dimensions of the area $A_{conf,max}$ by a length

equal to half the clear spacing between hoops.

$A_{noConf} = 105733.333$ is the unconfined core area which is equal to $b_i^2/6$ as defined at (A.2).

$p_{sh,min} = \text{Min}(p_{sh,x}, p_{sh,y}) = 0.00321875$

Expression ((5.4d), TBDY) for $p_{sh,min}$ has been multiplied by 0.3 according to 15.7.1.3 for members without earthquake detailing (90° closed stirrups)

$p_{sh,x} \text{ ((5.4d), TBDY)} = L_{stir} * A_{stir} / (A_{sec} * s) = 0.00321875$

L_{stir} (Length of stirrups along Y) = 1460.00

A_{stir} (stirrups area) = 78.53982

A_{sec} (section area) = 237500.00

$p_{sh,y} \text{ ((5.4d), TBDY)} = L_{stir} * A_{stir} / (A_{sec} * s) = 0.00321875$

L_{stir} (Length of stirrups along X) = 1460.00

A_{stir} (stirrups area) = 78.53982

A_{sec} (section area) = 237500.00

$s = 150.00$

$f_{ywe} = 694.45$

$f_{ce} = 33.00$

From ((5.A5), TBDY), TBDY: $c_c = 0.002$

c = confinement factor = 1.00

$y_1 = 0.00140044$

$sh_1 = 0.0044814$

$ft_1 = 466.8167$

$fy_1 = 389.0139$

$su_1 = 0.00512$

using (30) in Biskinis/Fardis (2013) multiplied with shear_factor

and also multiplied by the shear_factor according to 15.7.1.4, with

Shear_factor = 1.00

$l_o/l_{ou,min} = l_b/l_d = 0.30$

$su_1 = 0.4 * esu_{1,nominal} \text{ ((5.5), TBDY)} = 0.032$

From table 5A.1, TBDY: $esu_{1,nominal} = 0.08$,

For calculation of $esu_{1,nominal}$ and y_1, sh_1, ft_1, fy_1 , it is considered

characteristic value $fsy_1 = fs_1/1.2$, from table 5.1, TBDY.

y_1, sh_1, ft_1, fy_1 , are also multiplied by $\text{Min}(1, 1.25 * (l_b/l_d)^{2/3})$, from 10.3.5, ASCE41-17.

with $fs_1 = fs = 389.0139$

with $Es_1 = Es = 200000.00$

$y_2 = 0.00140044$

$sh_2 = 0.0044814$

$ft_2 = 466.8167$

$fy_2 = 389.0139$

$su_2 = 0.00512$

using (30) in Biskinis/Fardis (2013) multiplied with shear_factor

and also multiplied by the shear_factor according to 15.7.1.4, with

Shear_factor = 1.00

$l_o/l_{ou,min} = l_b/l_{b,min} = 0.30$

$su_2 = 0.4 * esu_{2,nominal} \text{ ((5.5), TBDY)} = 0.032$

From table 5A.1, TBDY: $esu_{2,nominal} = 0.08$,

For calculation of $esu_{2,nominal}$ and y_2, sh_2, ft_2, fy_2 , it is considered

characteristic value $fsy_2 = fs_2/1.2$, from table 5.1, TBDY.

y_2, sh_2, ft_2, fy_2 , are also multiplied by $\text{Min}(1, 1.25 * (l_b/l_d)^{2/3})$, from 10.3.5, ASCE41-17.

with $fs_2 = fs = 389.0139$

with $Es_2 = Es = 200000.00$

$y_v = 0.00140044$

$sh_v = 0.0044814$

$ft_v = 466.8167$

$fy_v = 389.0139$

$su_v = 0.00512$

using (30) in Biskinis/Fardis (2013) multiplied with shear_factor

and also multiplied by the shear_factor according to 15.7.1.4, with
 Shear_factor = 1.00
 $l_o/l_{ou,min} = l_b/l_d = 0.30$
 $suv = 0.4 * esuv_{nominal} ((5.5), TBDY) = 0.032$
 From table 5A.1, TBDY: $esuv_{nominal} = 0.08$,
 considering characteristic value $f_{syv} = f_{sv}/1.2$, from table 5.1, TBDY
 For calculation of $esuv_{nominal}$ and y_v, sh_v, ft_v, fy_v , it is considered
 characteristic value $f_{syv} = f_{sv}/1.2$, from table 5.1, TBDY.
 y_1, sh_1, ft_1, fy_1 , are also multiplied by $Min(1, 1.25 * (l_b/l_d)^{2/3})$, from 10.3.5, ASCE41-17.
 with $f_{sv} = f_s = 389.0139$
 with $E_{sv} = E_s = 200000.00$
 $1 = A_{sl,ten}/(b * d) * (f_{s1}/f_c) = 0.0292549$
 $2 = A_{sl,com}/(b * d) * (f_{s2}/f_c) = 0.06161259$
 $v = A_{sl,mid}/(b * d) * (f_{sv}/f_c) = 0.05452049$

and confined core properties:

$b = 540.00$
 $d = 527.00$
 $d' = 13.00$
 $f_{cc} (5A.2, TBDY) = 33.00$
 $cc (5A.5, TBDY) = 0.002$
 $c = \text{confinement factor} = 1.00$
 $1 = A_{sl,ten}/(b * d) * (f_{s1}/f_c) = 0.03435585$
 $2 = A_{sl,com}/(b * d) * (f_{s2}/f_c) = 0.07235549$
 $v = A_{sl,mid}/(b * d) * (f_{sv}/f_c) = 0.0640268$

Case/Assumption: Unconfined full section - Steel rupture
 ' satisfies Eq. (4.3)

--->
 $v < v_{s,y2}$ - LHS eq.(4.5) is satisfied

--->
 $su (4.9) = 0.15465327$
 $Mu = MRc (4.14) = 2.9011E+008$
 $u = su (4.1) = 1.0873764E-005$

Calculation of ratio l_b/l_d

Inadequate Lap Length with $l_b/l_d = 0.30$

Calculation of Mu_{2+}

Calculation of ultimate curvature u according to 4.1, Biskinis/Fardis 2013:

$u = 1.2895006E-005$
 $Mu = 5.3845E+008$

with full section properties:

$b = 250.00$
 $d = 557.00$
 $d' = 43.00$
 $v = 0.00193327$
 $N = 8883.863$
 $f_c = 33.00$
 $co (5A.5, TBDY) = 0.002$
 Final value of cu : $cu^* = \text{shear_factor} * \text{Max}(cu, cc) = 0.00616264$
 The Shear_factor is considered equal to 1 (pure moment strength)
 From (5.4b), TBDY: $cu = 0.00616264$
 $we (5.4c) = 0.00443103$
 $ase = \text{Max}(((A_{conf,max} - A_{noConf})/A_{conf,max}) * (A_{conf,min}/A_{conf,max}), 0) = 0.21805635$
 The definitions of A_{noConf} , $A_{conf,min}$ and $A_{conf,max}$ are derived from generalization of the rectangular sections confinement, which is expressed by (5.4d).
 The generalization is done according to Mander, J., Priestley, M., and Park, R. (1988) "Theoretical Stress-Strain Model for Confined Concrete."
 J. Struct. Eng., 10.1061/(ASCE)0733-9445(1988)114:8(1804), 1804-1826.
 $A_{conf,max} = 169100.00$ is the confined core area at levels of member with hoops and

is calculated as the area of core enclosed by the center lines of the perimeter hoops.
 $A_{conf,min} = 98400.00$ is the confined core area at midway between the levels of hoops and
 is calculated by reducing all the dimensions of the area $A_{conf,max}$ by a length
 equal to half the clear spacing between hoops.

$A_{noConf} = 105733.333$ is the unconfined core area which is equal to $b_i^2/6$ as defined at (A.2).

$psh,min = \text{Min}(psh,x, psh,y) = 0.00321875$

Expression ((5.4d), TBDY) for psh,min has been multiplied by 0.3 according to 15.7.1.3 for members without earthquake detailing (90° closed stirrups)

$psh,x \text{ ((5.4d), TBDY)} = L_{stir} * A_{stir} / (A_{sec} * s) = 0.00321875$

L_{stir} (Length of stirrups along Y) = 1460.00

A_{stir} (stirrups area) = 78.53982

A_{sec} (section area) = 237500.00

$psh,y \text{ ((5.4d), TBDY)} = L_{stir} * A_{stir} / (A_{sec} * s) = 0.00321875$

L_{stir} (Length of stirrups along X) = 1460.00

A_{stir} (stirrups area) = 78.53982

A_{sec} (section area) = 237500.00

$s = 150.00$

$f_{ywe} = 694.45$

$f_{ce} = 33.00$

From ((5.A5), TBDY), TBDY: $cc = 0.002$

c = confinement factor = 1.00

$y_1 = 0.00140044$

$sh_1 = 0.0044814$

$ft_1 = 466.8167$

$fy_1 = 389.0139$

$su_1 = 0.00512$

using (30) in Biskinis/Fardis (2013) multiplied with shear_factor
 and also multiplied by the shear_factor according to 15.7.1.4, with
 $\text{Shear_factor} = 1.00$

$lo/lou,min = lb/ld = 0.30$

$su_1 = 0.4 * esu1_nominal \text{ ((5.5), TBDY)} = 0.032$

From table 5A.1, TBDY: $esu1_nominal = 0.08$,

For calculation of $esu1_nominal$ and y_1, sh_1, ft_1, fy_1 , it is considered
 characteristic value $fsy_1 = fs_1/1.2$, from table 5.1, TBDY.

y_1, sh_1, ft_1, fy_1 , are also multiplied by $\text{Min}(1, 1.25 * (lb/ld)^{2/3})$, from 10.3.5, ASCE41-17.

with $fs_1 = fs = 389.0139$

with $Es_1 = Es = 200000.00$

$y_2 = 0.00140044$

$sh_2 = 0.0044814$

$ft_2 = 466.8167$

$fy_2 = 389.0139$

$su_2 = 0.00512$

using (30) in Biskinis/Fardis (2013) multiplied with shear_factor
 and also multiplied by the shear_factor according to 15.7.1.4, with
 $\text{Shear_factor} = 1.00$

$lo/lou,min = lb/lb,min = 0.30$

$su_2 = 0.4 * esu2_nominal \text{ ((5.5), TBDY)} = 0.032$

From table 5A.1, TBDY: $esu2_nominal = 0.08$,

For calculation of $esu2_nominal$ and y_2, sh_2, ft_2, fy_2 , it is considered
 characteristic value $fsy_2 = fs_2/1.2$, from table 5.1, TBDY.

y_2, sh_2, ft_2, fy_2 , are also multiplied by $\text{Min}(1, 1.25 * (lb/ld)^{2/3})$, from 10.3.5, ASCE41-17.

with $fs_2 = fs = 389.0139$

with $Es_2 = Es = 200000.00$

$y_v = 0.00140044$

$sh_v = 0.0044814$

$ft_v = 466.8167$

$fy_v = 389.0139$

$suv = 0.00512$

using (30) in Biskinis/Fardis (2013) multiplied with shear_factor
 and also multiplied by the shear_factor according to 15.7.1.4, with
 $\text{Shear_factor} = 1.00$

$lo/lou,min = lb/ld = 0.30$

$suv = 0.4 * esuv_nominal \text{ ((5.5), TBDY)} = 0.032$

From table 5A.1, TBDY: $esuv_nominal = 0.08$,

considering characteristic value $f_{sv} = f_{sv}/1.2$, from table 5.1, TBDY

For calculation of $e_{suv_nominal}$ and y_v , sh_v , ft_v , f_{yv} , it is considered characteristic value $f_{sv} = f_{sv}/1.2$, from table 5.1, TBDY.

y_1 , sh_1 , ft_1 , f_{y1} , are also multiplied by $\text{Min}(1, 1.25 \cdot (l_b/l_d)^{2/3})$, from 10.3.5, ASCE41-17.

with $f_{sv} = f_s = 389.0139$

with $E_{sv} = E_s = 200000.00$

$1 = A_{sl,ten}/(b \cdot d) \cdot (f_{s1}/f_c) = 0.14787021$

$2 = A_{sl,com}/(b \cdot d) \cdot (f_{s2}/f_c) = 0.07021175$

$v = A_{sl,mid}/(b \cdot d) \cdot (f_{sv}/f_c) = 0.13084918$

and confined core properties:

$b = 190.00$

$d = 527.00$

$d' = 13.00$

f_{cc} (5A.2, TBDY) = 33.00

cc (5A.5, TBDY) = 0.002

c = confinement factor = 1.00

$1 = A_{sl,ten}/(b \cdot d) \cdot (f_{s1}/f_c) = 0.20564193$

$2 = A_{sl,com}/(b \cdot d) \cdot (f_{s2}/f_c) = 0.09764293$

$v = A_{sl,mid}/(b \cdot d) \cdot (f_{sv}/f_c) = 0.18197092$

Case/Assumption: Unconfined full section - Steel rupture

' satisfies Eq. (4.3)

---->

$v < v_{s,y2}$ - LHS eq.(4.5) is not satisfied

---->

$v < v_{s,c}$ - RHS eq.(4.5) is satisfied

---->

su (4.8) = 0.28715809

$Mu = MR_c$ (4.15) = 5.3845E+008

$u = su$ (4.1) = 1.2895006E-005

Calculation of ratio l_b/l_d

Inadequate Lap Length with $l_b/l_d = 0.30$

Calculation of Mu_2 -

Calculation of ultimate curvature u according to 4.1, Biskinis/Fardis 2013:

$u = 1.0873764E-005$

$Mu = 2.9011E+008$

with full section properties:

$b = 600.00$

$d = 557.00$

$d' = 43.00$

$v = 0.00080553$

$N = 8883.863$

$f_c = 33.00$

co (5A.5, TBDY) = 0.002

Final value of cu : $cu^* = \text{shear_factor} \cdot \text{Max}(cu, cc) = 0.00616264$

The Shear_factor is considered equal to 1 (pure moment strength)

From (5.4b), TBDY: $cu = 0.00616264$

we (5.4c) = 0.00443103

$ase = \text{Max}(((A_{conf,max} - A_{noConf})/A_{conf,max}) \cdot (A_{conf,min}/A_{conf,max}), 0) = 0.21805635$

The definitions of A_{noConf} , $A_{conf,min}$ and $A_{conf,max}$ are derived from generalization of the rectangular sections confinement, which is expressed by (5.4d).

The generalization is done according to Mander, J., Priestley, M., and Park, R. (1988)

"Theoretical Stress-Strain Model for Confined Concrete."

J. Struct. Eng., 10.1061/(ASCE)0733-9445(1988)114:8(1804), 1804-1826.

$A_{conf,max} = 169100.00$ is the confined core area at levels of member with hoops and

is calculated as the area of core enclosed by the center lines of the perimeter hoops.

$A_{conf,min} = 98400.00$ is the confined core area at midway between the levels of hoops and

is calculated by reducing all the dimensions of the area $A_{conf,max}$ by a length

equal to half the clear spacing between hoops.

AnoConf = 105733.333 is the unconfined core area which is equal to $b_i^2/6$ as defined at (A.2).

$psh_{min} = \min(psh_x, psh_y) = 0.00321875$

Expression ((5.4d), TBDY) for psh_{min} has been multiplied by 0.3 according to 15.7.1.3 for members without earthquake detailing (90° closed stirrups)

$psh_x \text{ ((5.4d), TBDY)} = L_{stir} * A_{stir} / (A_{sec} * s) = 0.00321875$

L_{stir} (Length of stirrups along Y) = 1460.00

A_{stir} (stirrups area) = 78.53982

A_{sec} (section area) = 237500.00

$psh_y \text{ ((5.4d), TBDY)} = L_{stir} * A_{stir} / (A_{sec} * s) = 0.00321875$

L_{stir} (Length of stirrups along X) = 1460.00

A_{stir} (stirrups area) = 78.53982

A_{sec} (section area) = 237500.00

$s = 150.00$

$f_{ywe} = 694.45$

$f_{ce} = 33.00$

From ((5.A5), TBDY), TBDY: $cc = 0.002$

c = confinement factor = 1.00

$y_1 = 0.00140044$

$sh_1 = 0.0044814$

$ft_1 = 466.8167$

$fy_1 = 389.0139$

$su_1 = 0.00512$

using (30) in Biskinis/Fardis (2013) multiplied with shear_factor
and also multiplied by the shear_factor according to 15.7.1.4, with
Shear_factor = 1.00

$lo/lo_{min} = lb/ld = 0.30$

$su_1 = 0.4 * esu1_{nominal} \text{ ((5.5), TBDY)} = 0.032$

From table 5A.1, TBDY: $esu1_{nominal} = 0.08$,

For calculation of $esu1_{nominal}$ and y_1, sh_1, ft_1, fy_1 , it is considered
characteristic value $fsy_1 = fs_1/1.2$, from table 5.1, TBDY.

y_1, sh_1, ft_1, fy_1 , are also multiplied by $\min(1, 1.25 * (lb/ld)^{2/3})$, from 10.3.5, ASCE41-17.

with $fs_1 = fs = 389.0139$

with $Es_1 = Es = 200000.00$

$y_2 = 0.00140044$

$sh_2 = 0.0044814$

$ft_2 = 466.8167$

$fy_2 = 389.0139$

$su_2 = 0.00512$

using (30) in Biskinis/Fardis (2013) multiplied with shear_factor
and also multiplied by the shear_factor according to 15.7.1.4, with
Shear_factor = 1.00

$lo/lo_{min} = lb/lb_{min} = 0.30$

$su_2 = 0.4 * esu2_{nominal} \text{ ((5.5), TBDY)} = 0.032$

From table 5A.1, TBDY: $esu2_{nominal} = 0.08$,

For calculation of $esu2_{nominal}$ and y_2, sh_2, ft_2, fy_2 , it is considered
characteristic value $fsy_2 = fs_2/1.2$, from table 5.1, TBDY.

y_2, sh_2, ft_2, fy_2 , are also multiplied by $\min(1, 1.25 * (lb/ld)^{2/3})$, from 10.3.5, ASCE41-17.

with $fs_2 = fs = 389.0139$

with $Es_2 = Es = 200000.00$

$y_v = 0.00140044$

$sh_v = 0.0044814$

$ft_v = 466.8167$

$fy_v = 389.0139$

$su_v = 0.00512$

using (30) in Biskinis/Fardis (2013) multiplied with shear_factor
and also multiplied by the shear_factor according to 15.7.1.4, with
Shear_factor = 1.00

$lo/lo_{min} = lb/ld = 0.30$

$su_v = 0.4 * esuv_{nominal} \text{ ((5.5), TBDY)} = 0.032$

From table 5A.1, TBDY: $esuv_{nominal} = 0.08$,

considering characteristic value $fsy_v = fsv/1.2$, from table 5.1, TBDY
For calculation of $esuv_{nominal}$ and y_v, sh_v, ft_v, fy_v , it is considered
characteristic value $fsy_v = fsv/1.2$, from table 5.1, TBDY.

$y_1, sh_{1,ft1}, fy_1$, are also multiplied by $\text{Min}(1, 1.25 \cdot (lb/d)^{2/3})$, from 10.3.5, ASCE41-17.
 with $f_{sv} = f_s = 389.0139$
 with $E_{sv} = E_s = 200000.00$
 $1 = A_{sl,ten}/(b \cdot d) \cdot (f_{s1}/f_c) = 0.0292549$
 $2 = A_{sl,com}/(b \cdot d) \cdot (f_{s2}/f_c) = 0.06161259$
 $v = A_{sl,mid}/(b \cdot d) \cdot (f_{sv}/f_c) = 0.05452049$

and confined core properties:

$b = 540.00$
 $d = 527.00$
 $d' = 13.00$
 $f_{cc} \text{ (5A.2, TBDY)} = 33.00$
 $c_c \text{ (5A.5, TBDY)} = 0.002$
 $c = \text{confinement factor} = 1.00$
 $1 = A_{sl,ten}/(b \cdot d) \cdot (f_{s1}/f_c) = 0.03435585$
 $2 = A_{sl,com}/(b \cdot d) \cdot (f_{s2}/f_c) = 0.07235549$
 $v = A_{sl,mid}/(b \cdot d) \cdot (f_{sv}/f_c) = 0.0640268$

Case/Assumption: Unconfined full section - Steel rupture

' satisfies Eq. (4.3)

--->

$v < v_{s,y2}$ - LHS eq.(4.5) is satisfied

--->

$su \text{ (4.9)} = 0.15465327$
 $\mu_u = M_{Rc} \text{ (4.14)} = 2.9011E+008$
 $u = su \text{ (4.1)} = 1.0873764E-005$

Calculation of ratio lb/d

Inadequate Lap Length with $lb/d = 0.30$

Calculation of Shear Strength $V_r = \text{Min}(V_{r1}, V_{r2}) = 499423.271$

Calculation of Shear Strength at edge 1, $V_{r1} = 515023.161$

$V_{r1} = V_{Col} \text{ ((10.3), ASCE 41-17)} = k_{nl} \cdot V_{Col0}$

$V_{Col0} = 515023.161$

$k_{nl} = 1$ (zero step-static loading)

NOTE: In expression (10-3) ' V_s ' is replaced by ' $V_{s+} + f \cdot V_f$ ' where V_f is the contribution of FRPs (11.3), ACI 440).

$= 1$ (normal-weight concrete)
 $f'_c = 33.00$, but $f_c^{0.5} \leq 8.3 \text{ MPa}$ (22.5.3.1, ACI 318-14)
 $M/Vd = 2.9058$
 $\mu_u = 470.1336$
 $V_u = 0.33706551$
 $d = 0.8 \cdot h = 480.00$
 $N_u = 8883.863$
 $A_g = 150000.00$
 From (11.5.4.8), ACI 318-14: $V_s = V_{s1} + V_{s2} = 395611.129$
 where:
 $V_{s1} = 279254.914$ is calculated for section web, with:
 $d = 480.00$
 $A_v = 157079.633$
 $f_y = 555.56$
 $s = 150.00$
 V_{s1} is multiplied by $Col1 = 1.00$
 $s/d = 0.3125$
 $V_{s2} = 116356.214$ is calculated for section flange, with:
 $d = 200.00$
 $A_v = 157079.633$
 $f_y = 555.56$
 $s = 150.00$
 V_{s2} is multiplied by $Col2 = 1.00$
 $s/d = 0.75$

Vf ((11-3)-(11.4), ACI 440) = 0.00
From (11-11), ACI 440: Vs + Vf <= 457936.196
bw = 250.00

Calculation of Shear Strength at edge 2, Vr2 = 499423.271
Vr2 = VCol ((10.3), ASCE 41-17) = knl*VCol0
VCol0 = 499423.271
knl = 1 (zero step-static loading)

NOTE: In expression (10-3) 'Vs' is replaced by 'Vs+ f*Vf'
where Vf is the contribution of FRPs (11.3), ACI 440).

= 1 (normal-weight concrete)
fc' = 33.00, but $fc'^{0.5} \leq 8.3$ MPa (22.5.3.1, ACI 318-14)
M/Vd = 3.34246
Mu = 540.7808
Vu = 0.33706551
d = 0.8*h = 480.00
Nu = 8883.863
Ag = 150000.00
From (11.5.4.8), ACI 318-14: Vs = Vs1 + Vs2 = 395611.129
where:
Vs1 = 279254.914 is calculated for section web, with:
d = 480.00
Av = 157079.633
fy = 555.56
s = 150.00
Vs1 is multiplied by Col1 = 1.00
s/d = 0.3125
Vs2 = 116356.214 is calculated for section flange, with:
d = 200.00
Av = 157079.633
fy = 555.56
s = 150.00
Vs2 is multiplied by Col2 = 1.00
s/d = 0.75
Vf ((11-3)-(11.4), ACI 440) = 0.00
From (11-11), ACI 440: Vs + Vf <= 457936.196
bw = 250.00

End Of Calculation of Shear Capacity ratio for element: column LC1 of floor 1
At local axis: 3

Start Of Calculation of Shear Capacity ratio for element: column LC1 of floor 1
At Shear local axis: 2
(Bending local axis: 3)
Section Type: rccls

Constant Properties

Knowledge Factor, $\phi = 0.86$
Mean strength values are used for both shear and moment calculations.
Consequently:
New material of Primary Member: Concrete Strength, $f_c = f_{cm} = 33.00$
New material of Primary Member: Steel Strength, $f_s = f_{sm} = 555.56$
Concrete Elasticity, $E_c = 26999.444$
Steel Elasticity, $E_s = 200000.00$

Note: Especially for the calculation of moment strengths,
the above steel re-bar strengths are multiplied by 1.25 according to R18.6.5, ACI 318-14
New material: Steel Strength, $f_s = 1.25*f_{sm} = 694.45$
#####

Max Height, $H_{max} = 600.00$
 Min Height, $H_{min} = 250.00$
 Max Width, $W_{max} = 600.00$
 Min Width, $W_{min} = 250.00$
 Cover Thickness, $c = 25.00$
 Mean Confinement Factor overall section = 1.00
 Element Length, $L = 3000.00$
 Primary Member
 Ribbed Bars
 Ductile Steel
 Without Detailing for Earthquake Resistance (including stirrups not closed at 135°)
 Longitudinal Bars With Ends Lapped Starting at the End Sections
 Inadequate Lap Length with $l_o/l_{o,min} = 0.30$
 No FRP Wrapping

Stepwise Properties

At local axis: 2
 EDGE -A-
 Shear Force, $V_a = 0.33706551$
 EDGE -B-
 Shear Force, $V_b = -0.33706551$
 BOTH EDGES
 Axial Force, $F = -8883.863$
 Longitudinal Reinforcement Area Distribution (in 2 divisions)
 -Tension: $A_{st} = 0.00$
 -Compression: $A_{sc} = 4121.77$
 Longitudinal Reinforcement Area Distribution (in 3 divisions)
 -Tension: $A_{st,ten} = 1746.726$
 -Compression: $A_{sc,com} = 829.3805$
 -Middle: $A_{sl,mid} = 1545.664$

Calculation of Shear Capacity ratio, $V_e/V_r = 0.71876765$
 Member Controlled by Flexure ($V_e/V_r < 1$)
 Calculation of Shear Demand from fig. R18.6.5, ACI 318-14 $V_e = (M_{pr1} + M_{pr2})/l_n = 358969.728$
 with
 $M_{pr1} = \text{Max}(\mu_{u1+}, \mu_{u1-}) = 5.3845E+008$
 $\mu_{u1+} = 5.3845E+008$, is the ultimate moment strength at the edge 1 of the member in the actual moment direction which is defined for the static loading combination
 $\mu_{u1-} = 2.9011E+008$, is the ultimate moment strength at the edge 1 of the member in the opposite moment direction which is defined for the static loading combination
 $M_{pr2} = \text{Max}(\mu_{u2+}, \mu_{u2-}) = 5.3845E+008$
 $\mu_{u2+} = 5.3845E+008$, is the ultimate moment strength at the edge 2 of the member in the actual moment direction which is defined for the static loading combination
 $\mu_{u2-} = 2.9011E+008$, is the ultimate moment strength at the edge 2 of the member in the opposite moment direction which is defined for the static loading combination

Calculation of μ_{u1+}

Calculation of ultimate curvature ϕ_u according to 4.1, Biskinis/Fardis 2013:
 $\phi_u = 1.2895006E-005$
 $M_u = 5.3845E+008$

with full section properties:

$b = 250.00$
 $d = 557.00$
 $d' = 43.00$
 $v = 0.00193327$
 $N = 8883.863$
 $f_c = 33.00$

co (5A.5, TBDY) = 0.002
 Final value of cu : $cu^* = shear_factor * Max(cu, cc) = 0.00616264$
 The Shear_factor is considered equal to 1 (pure moment strength)
 From (5.4b), TBDY: $cu = 0.00616264$
 we (5.4c) = 0.00443103
 $ase = Max(((Aconf,max - AnoConf)/Aconf,max) * (Aconf,min/Aconf,max), 0) = 0.21805635$
 The definitions of $AnoConf$, $Aconf,min$ and $Aconf,max$ are derived from generalization of the rectangular sections confinement, which is expressed by (5.4d).
 The generalization is done according to Mander, J., Priestley, M., and Park, R. (1988) "Theoretical Stress-Strain Model for Confined Concrete."
 J. Struct. Eng., 10.1061/(ASCE)0733-9445(1988)114:8(1804), 1804-1826.
 $Aconf,max = 169100.00$ is the confined core area at levels of member with hoops and is calculated as the area of core enclosed by the center lines of the perimeter hoops.
 $Aconf,min = 98400.00$ is the confined core area at midway between the levels of hoops and is calculated by reducing all the dimensions of the area $Aconf,max$ by a length equal to half the clear spacing between hoops.
 $AnoConf = 105733.333$ is the unconfined core area which is equal to $bi^2/6$ as defined at (A.2).
 $psh,min = Min(psh,x, psh,y) = 0.00321875$
 Expression ((5.4d), TBDY) for psh,min has been multiplied by 0.3 according to 15.7.1.3 for members without earthquake detailing (90° closed stirrups)

psh,x ((5.4d), TBDY) = $Lstir * Astir / (Asec * s) = 0.00321875$
 $Lstir$ (Length of stirrups along Y) = 1460.00
 $Astir$ (stirrups area) = 78.53982
 $Asec$ (section area) = 237500.00

psh,y ((5.4d), TBDY) = $Lstir * Astir / (Asec * s) = 0.00321875$
 $Lstir$ (Length of stirrups along X) = 1460.00
 $Astir$ (stirrups area) = 78.53982
 $Asec$ (section area) = 237500.00

$s = 150.00$
 $fywe = 694.45$
 $fce = 33.00$

From ((5.A5), TBDY), TBDY: $cc = 0.002$
 $c =$ confinement factor = 1.00

$y1 = 0.00140044$
 $sh1 = 0.0044814$

$ft1 = 466.8167$

$fy1 = 389.0139$

$su1 = 0.00512$

using (30) in Biskinis/Fardis (2013) multiplied with shear_factor
 and also multiplied by the shear_factor according to 15.7.1.4, with
 Shear_factor = 1.00

$lo/lou,min = lb/ld = 0.30$

$su1 = 0.4 * esu1_nominal$ ((5.5), TBDY) = 0.032

From table 5A.1, TBDY: $esu1_nominal = 0.08$,

For calculation of $esu1_nominal$ and $y1, sh1, ft1, fy1$, it is considered characteristic value $fsy1 = fs1/1.2$, from table 5.1, TBDY.

$y1, sh1, ft1, fy1$, are also multiplied by $Min(1, 1.25 * (lb/ld)^{2/3})$, from 10.3.5, ASCE41-17.

with $fs1 = fs = 389.0139$

with $Es1 = Es = 200000.00$

$y2 = 0.00140044$

$sh2 = 0.0044814$

$ft2 = 466.8167$

$fy2 = 389.0139$

$su2 = 0.00512$

using (30) in Biskinis/Fardis (2013) multiplied with shear_factor
 and also multiplied by the shear_factor according to 15.7.1.4, with
 Shear_factor = 1.00

$lo/lou,min = lb/lb,min = 0.30$

$su2 = 0.4 * esu2_nominal$ ((5.5), TBDY) = 0.032

From table 5A.1, TBDY: $esu2_nominal = 0.08$,

For calculation of $esu2_nominal$ and $y2, sh2, ft2, fy2$, it is considered characteristic value $fsy2 = fs2/1.2$, from table 5.1, TBDY.

$y1, sh1, ft1, fy1$, are also multiplied by $Min(1, 1.25 * (lb/ld)^{2/3})$, from 10.3.5, ASCE41-17.

with $fs2 = fs = 389.0139$

```

with Es2 = Es = 200000.00
yv = 0.00140044
shv = 0.0044814
ftv = 466.8167
fyv = 389.0139
suv = 0.00512
using (30) in Biskinis/Fardis (2013) multiplied with shear_factor
and also multiplied by the shear_factor according to 15.7.1.4, with
Shear_factor = 1.00
lo/lou,min = lb/ld = 0.30
suv = 0.4*esuv_nominal ((5.5), TBDY) = 0.032
From table 5A.1, TBDY: esuv_nominal = 0.08,
considering characteristic value fsyv = fsv/1.2, from table 5.1, TBDY
For calculation of esuv_nominal and yv, shv,ftv,fyv, it is considered
characteristic value fsyv = fsv/1.2, from table 5.1, TBDY.
y1, sh1,ft1,fy1, are also multiplied by Min(1,1.25*(lb/ld)^2/3), from 10.3.5, ASCE41-17.
with fsv = fs = 389.0139
with Esv = Es = 200000.00
1 = Asl,ten/(b*d)*(fs1/fc) = 0.14787021
2 = Asl,com/(b*d)*(fs2/fc) = 0.07021175
v = Asl,mid/(b*d)*(fsv/fc) = 0.13084918
and confined core properties:
b = 190.00
d = 527.00
d' = 13.00
fcc (5A.2, TBDY) = 33.00
cc (5A.5, TBDY) = 0.002
c = confinement factor = 1.00
1 = Asl,ten/(b*d)*(fs1/fc) = 0.20564193
2 = Asl,com/(b*d)*(fs2/fc) = 0.09764293
v = Asl,mid/(b*d)*(fsv/fc) = 0.18197092
Case/Assumption: Unconfined full section - Steel rupture
'satisfies Eq. (4.3)
--->
v < vs,y2 - LHS eq.(4.5) is not satisfied
--->
v < vs,c - RHS eq.(4.5) is satisfied
--->
su (4.8) = 0.28715809
Mu = MRc (4.15) = 5.3845E+008
u = su (4.1) = 1.2895006E-005

```

Calculation of ratio lb/ld

Inadequate Lap Length with lb/ld = 0.30

Calculation of Mu1-

Calculation of ultimate curvature ϕ_u according to 4.1, Biskinis/Fardis 2013:

```

u = 1.0873764E-005
Mu = 2.9011E+008

```

with full section properties:

```

b = 600.00
d = 557.00
d' = 43.00
v = 0.00080553
N = 8883.863
fc = 33.00
co (5A.5, TBDY) = 0.002
Final value of cu: cu* = shear_factor * Max( cu, cc) = 0.00616264
The Shear_factor is considered equal to 1 (pure moment strength)

```

From (5.4b), TBDY: $c_u = 0.00616264$

w_e (5.4c) = 0.00443103

$a_{se} = \text{Max}(((A_{conf,max} - A_{noConf}) / A_{conf,max}) * (A_{conf,min} / A_{conf,max}), 0) = 0.21805635$

The definitions of A_{noConf} , $A_{conf,min}$ and $A_{conf,max}$ are derived from generalization of the rectangular sections confinement, which is expressed by (5.4d).

The generalization is done according to Mander, J., Priestley, M., and Park, R. (1988)

"Theoretical Stress-Strain Model for Confined Concrete."

J. Struct. Eng., 10.1061/(ASCE)0733-9445(1988)114:8(1804), 1804-1826.

$A_{conf,max} = 169100.00$ is the confined core area at levels of member with hoops and is calculated as the area of core enclosed by the center lines of the perimeter hoops.

$A_{conf,min} = 98400.00$ is the confined core area at midway between the levels of hoops and is calculated by reducing all the dimensions of the area $A_{conf,max}$ by a length equal to half the clear spacing between hoops.

$A_{noConf} = 105733.333$ is the unconfined core area which is equal to $b_i^2/6$ as defined at (A.2).

$p_{sh,min} = \text{Min}(p_{sh,x}, p_{sh,y}) = 0.00321875$

Expression ((5.4d), TBDY) for $p_{sh,min}$ has been multiplied by 0.3 according to 15.7.1.3 for members without earthquake detailing (90° closed stirrups)

$p_{sh,x}$ ((5.4d), TBDY) = $L_{stir} * A_{stir} / (A_{sec} * s) = 0.00321875$

L_{stir} (Length of stirrups along Y) = 1460.00

A_{stir} (stirrups area) = 78.53982

A_{sec} (section area) = 237500.00

$p_{sh,y}$ ((5.4d), TBDY) = $L_{stir} * A_{stir} / (A_{sec} * s) = 0.00321875$

L_{stir} (Length of stirrups along X) = 1460.00

A_{stir} (stirrups area) = 78.53982

A_{sec} (section area) = 237500.00

$s = 150.00$

$f_{ywe} = 694.45$

$f_{ce} = 33.00$

From ((5.A5), TBDY), TBDY: $c_c = 0.002$

c = confinement factor = 1.00

$y_1 = 0.00140044$

$sh_1 = 0.0044814$

$ft_1 = 466.8167$

$fy_1 = 389.0139$

$su_1 = 0.00512$

using (30) in Biskinis/Fardis (2013) multiplied with shear_factor and also multiplied by the shear_factor according to 15.7.1.4, with Shear_factor = 1.00

$l_o/l_{ou,min} = l_b/l_d = 0.30$

$su_1 = 0.4 * esu_{1,nominal}$ ((5.5), TBDY) = 0.032

From table 5A.1, TBDY: $esu_{1,nominal} = 0.08$,

For calculation of $esu_{1,nominal}$ and y_1 , sh_1 , ft_1 , fy_1 , it is considered characteristic value $fsy_1 = fs_1/1.2$, from table 5.1, TBDY.

y_1 , sh_1 , ft_1 , fy_1 , are also multiplied by $\text{Min}(1, 1.25 * (l_b/l_d)^{2/3})$, from 10.3.5, ASCE41-17.

with $fs_1 = fs = 389.0139$

with $Es_1 = Es = 200000.00$

$y_2 = 0.00140044$

$sh_2 = 0.0044814$

$ft_2 = 466.8167$

$fy_2 = 389.0139$

$su_2 = 0.00512$

using (30) in Biskinis/Fardis (2013) multiplied with shear_factor and also multiplied by the shear_factor according to 15.7.1.4, with Shear_factor = 1.00

$l_o/l_{ou,min} = l_b/l_{b,min} = 0.30$

$su_2 = 0.4 * esu_{2,nominal}$ ((5.5), TBDY) = 0.032

From table 5A.1, TBDY: $esu_{2,nominal} = 0.08$,

For calculation of $esu_{2,nominal}$ and y_2 , sh_2 , ft_2 , fy_2 , it is considered characteristic value $fsy_2 = fs_2/1.2$, from table 5.1, TBDY.

y_1 , sh_1 , ft_1 , fy_1 , are also multiplied by $\text{Min}(1, 1.25 * (l_b/l_d)^{2/3})$, from 10.3.5, ASCE41-17.

with $fs_2 = fs = 389.0139$

with $Es_2 = Es = 200000.00$

$y_v = 0.00140044$

$sh_v = 0.0044814$

```

ftv = 466.8167
fyv = 389.0139
suv = 0.00512
    using (30) in Biskinis/Fardis (2013) multiplied with shear_factor
    and also multiplied by the shear_factor according to 15.7.1.4, with
    Shear_factor = 1.00
    lo/lo,min = lb/ld = 0.30
    suv = 0.4*esuv_nominal ((5.5), TBDY) = 0.032
    From table 5A.1, TBDY: esuv_nominal = 0.08,
    considering characteristic value fsyv = fsv/1.2, from table 5.1, TBDY
    For calculation of esuv_nominal and yv, shv,ftv,fyv, it is considered
    characteristic value fsyv = fsv/1.2, from table 5.1, TBDY.
    y1, sh1,ft1,fy1, are also multiplied by Min(1,1.25*(lb/ld)^ 2/3), from 10.3.5, ASCE41-17.
    with fsv = fs = 389.0139
    with Esv = Es = 200000.00
    1 = Asl,ten/(b*d)*(fs1/fc) = 0.0292549
    2 = Asl,com/(b*d)*(fs2/fc) = 0.06161259
    v = Asl,mid/(b*d)*(fsv/fc) = 0.05452049
and confined core properties:
b = 540.00
d = 527.00
d' = 13.00
fcc (5A.2, TBDY) = 33.00
cc (5A.5, TBDY) = 0.002
    c = confinement factor = 1.00
    1 = Asl,ten/(b*d)*(fs1/fc) = 0.03435585
    2 = Asl,com/(b*d)*(fs2/fc) = 0.07235549
    v = Asl,mid/(b*d)*(fsv/fc) = 0.0640268
Case/Assumption: Unconfined full section - Steel rupture
' satisfies Eq. (4.3)
--->
v < vs,y2 - LHS eq.(4.5) is satisfied
--->
su (4.9) = 0.15465327
Mu = MRc (4.14) = 2.9011E+008
u = su (4.1) = 1.0873764E-005
-----

Calculation of ratio lb/ld
-----
Inadequate Lap Length with lb/ld = 0.30
-----
-----
Calculation of Mu2+
-----
-----
Calculation of ultimate curvature u according to 4.1, Biskinis/Fardis 2013:
u = 1.2895006E-005
Mu = 5.3845E+008
-----
with full section properties:
b = 250.00
d = 557.00
d' = 43.00
v = 0.00193327
N = 8883.863
fc = 33.00
co (5A.5, TBDY) = 0.002
Final value of cu: cu* = shear_factor * Max( cu, cc) = 0.00616264
The Shear_factor is considered equal to 1 (pure moment strength)
From (5.4b), TBDY: cu = 0.00616264
we (5.4c) = 0.00443103
ase = Max(((Aconf,max-AnoConf)/Aconf,max)*(Aconf,min/Aconf,max),0) = 0.21805635
The definitions of AnoConf, Aconf,min and Aconf,max are derived from generalization
of the rectangular sections confinement, which is expressed by (5.4d).

```

The generalization is done according to Mander, J., Priestley, M., and Park, R. (1988)
"Theoretical Stress-Strain Model for Confined Concrete."

J. Struct. Eng., 10.1061/(ASCE)0733-9445(1988)114:8(1804), 1804-1826.

$A_{conf,max} = 169100.00$ is the confined core area at levels of member with hoops and
is calculated as the area of core enclosed by the center lines of the perimeter hoops.

$A_{conf,min} = 98400.00$ is the confined core area at midway between the levels of hoops and
is calculated by reducing all the dimensions of the area $A_{conf,max}$ by a length
equal to half the clear spacing between hoops.

$A_{noConf} = 105733.333$ is the unconfined core area which is equal to $b_i^2/6$ as defined at (A.2).

$p_{sh,min} = \text{Min}(p_{sh,x}, p_{sh,y}) = 0.00321875$

Expression ((5.4d), TBDY) for $p_{sh,min}$ has been multiplied by 0.3 according to 15.7.1.3 for members without
earthquake detailing (90° closed stirrups)

$p_{sh,x} \text{ ((5.4d), TBDY)} = L_{stir} * A_{stir} / (A_{sec} * s) = 0.00321875$

L_{stir} (Length of stirrups along Y) = 1460.00

A_{stir} (stirrups area) = 78.53982

A_{sec} (section area) = 237500.00

$p_{sh,y} \text{ ((5.4d), TBDY)} = L_{stir} * A_{stir} / (A_{sec} * s) = 0.00321875$

L_{stir} (Length of stirrups along X) = 1460.00

A_{stir} (stirrups area) = 78.53982

A_{sec} (section area) = 237500.00

$s = 150.00$

$f_{ywe} = 694.45$

$f_{ce} = 33.00$

From ((5.A5), TBDY), TBDY: $cc = 0.002$

c = confinement factor = 1.00

$y_1 = 0.00140044$

$sh_1 = 0.0044814$

$ft_1 = 466.8167$

$fy_1 = 389.0139$

$su_1 = 0.00512$

using (30) in Biskinis/Fardis (2013) multiplied with shear_factor
and also multiplied by the shear_factor according to 15.7.1.4, with
Shear_factor = 1.00

$l_o/l_{ou,min} = l_b/l_d = 0.30$

$su_1 = 0.4 * esu1_{nominal} \text{ ((5.5), TBDY)} = 0.032$

From table 5A.1, TBDY: $esu1_{nominal} = 0.08$,

For calculation of $esu1_{nominal}$ and y_1, sh_1, ft_1, fy_1 , it is considered
characteristic value $fsy_1 = fs_1/1.2$, from table 5.1, TBDY.

y_1, sh_1, ft_1, fy_1 , are also multiplied by $\text{Min}(1, 1.25 * (l_b/l_d)^{2/3})$, from 10.3.5, ASCE41-17.

with $fs_1 = fs = 389.0139$

with $Es_1 = Es = 200000.00$

$y_2 = 0.00140044$

$sh_2 = 0.0044814$

$ft_2 = 466.8167$

$fy_2 = 389.0139$

$su_2 = 0.00512$

using (30) in Biskinis/Fardis (2013) multiplied with shear_factor
and also multiplied by the shear_factor according to 15.7.1.4, with
Shear_factor = 1.00

$l_o/l_{ou,min} = l_b/l_{b,min} = 0.30$

$su_2 = 0.4 * esu2_{nominal} \text{ ((5.5), TBDY)} = 0.032$

From table 5A.1, TBDY: $esu2_{nominal} = 0.08$,

For calculation of $esu2_{nominal}$ and y_2, sh_2, ft_2, fy_2 , it is considered
characteristic value $fsy_2 = fs_2/1.2$, from table 5.1, TBDY.

y_2, sh_2, ft_2, fy_2 , are also multiplied by $\text{Min}(1, 1.25 * (l_b/l_d)^{2/3})$, from 10.3.5, ASCE41-17.

with $fs_2 = fs = 389.0139$

with $Es_2 = Es = 200000.00$

$y_v = 0.00140044$

$sh_v = 0.0044814$

$ft_v = 466.8167$

$fy_v = 389.0139$

$su_v = 0.00512$

using (30) in Biskinis/Fardis (2013) multiplied with shear_factor
and also multiplied by the shear_factor according to 15.7.1.4, with

Shear_factor = 1.00
 $l_o/l_{ou,min} = l_b/l_d = 0.30$
 $suv = 0.4 * esuv_{nominal} ((5.5), TBDY) = 0.032$
 From table 5A.1, TBDY: $esuv_{nominal} = 0.08$,
 considering characteristic value $fsyv = fsv/1.2$, from table 5.1, TBDY
 For calculation of $esuv_{nominal}$ and yv , shv,ftv,fyv , it is considered
 characteristic value $fsyv = fsv/1.2$, from table 5.1, TBDY.
 $y1, sh1,ft1,fy1$, are also multiplied by $Min(1,1.25*(l_b/l_d)^{2/3})$, from 10.3.5, ASCE41-17.
 with $fsv = fs = 389.0139$
 with $Esv = Es = 200000.00$
 $1 = Asl_{ten}/(b*d)*(fs1/fc) = 0.14787021$
 $2 = Asl_{com}/(b*d)*(fs2/fc) = 0.07021175$
 $v = Asl_{mid}/(b*d)*(fsv/fc) = 0.13084918$
 and confined core properties:

$b = 190.00$
 $d = 527.00$
 $d' = 13.00$
 $fcc (5A.2, TBDY) = 33.00$
 $cc (5A.5, TBDY) = 0.002$
 $c = \text{confinement factor} = 1.00$
 $1 = Asl_{ten}/(b*d)*(fs1/fc) = 0.20564193$
 $2 = Asl_{com}/(b*d)*(fs2/fc) = 0.09764293$
 $v = Asl_{mid}/(b*d)*(fsv/fc) = 0.18197092$

Case/Assumption: Unconfined full section - Steel rupture
 ' satisfies Eq. (4.3)

---->
 $v < vs,y2$ - LHS eq.(4.5) is not satisfied
 ---->
 $v < vs,c$ - RHS eq.(4.5) is satisfied
 ---->
 $su (4.8) = 0.28715809$
 $Mu = MRc (4.15) = 5.3845E+008$
 $u = su (4.1) = 1.2895006E-005$

Calculation of ratio l_b/l_d

Inadequate Lap Length with $l_b/l_d = 0.30$

Calculation of $Mu2$ -

Calculation of ultimate curvature u according to 4.1, Biskinis/Fardis 2013:
 $u = 1.0873764E-005$
 $Mu = 2.9011E+008$

with full section properties:

$b = 600.00$
 $d = 557.00$
 $d' = 43.00$
 $v = 0.00080553$
 $N = 8883.863$
 $fc = 33.00$
 $co (5A.5, TBDY) = 0.002$
 Final value of cu : $cu^* = \text{shear_factor} * \text{Max}(cu, cc) = 0.00616264$
 The Shear_factor is considered equal to 1 (pure moment strength)
 From (5.4b), TBDY: $cu = 0.00616264$
 $we (5.4c) = 0.00443103$
 $ase = \text{Max}(((A_{conf,max} - A_{noConf})/A_{conf,max}) * (A_{conf,min}/A_{conf,max}), 0) = 0.21805635$
 The definitions of A_{noConf} , $A_{conf,min}$ and $A_{conf,max}$ are derived from generalization
 of the rectangular sections confinement, which is expressed by (5.4d).
 The generalization is done according to Mander, J., Priestley, M., and Park, R. (1988)
 "Theoretical Stress-Strain Model for Confined Concrete."
 J. Struct. Eng., 10.1061/(ASCE)0733-9445(1988)114:8(1804), 1804-1826.

Aconf,max = 169100.00 is the confined core area at levels of member with hoops and is calculated as the area of core enclosed by the center lines of the perimeter hoops.
Aconf,min = 98400.00 is the confined core area at midway between the levels of hoops and is calculated by reducing all the dimensions of the area Aconf,max by a length equal to half the clear spacing between hoops.

AnoConf = 105733.333 is the unconfined core area which is equal to $b_i^2/6$ as defined at (A.2).

psh,min = Min(psh,x , psh,y) = 0.00321875

Expression ((5.4d), TBDY) for psh,min has been multiplied by 0.3 according to 15.7.1.3 for members without earthquake detailing (90° closed stirrups)

psh,x ((5.4d), TBDY) = Lstir*Astir/(Asec*s) = 0.00321875

Lstir (Length of stirrups along Y) = 1460.00

Astir (stirrups area) = 78.53982

Asec (section area) = 237500.00

psh,y ((5.4d), TBDY) = Lstir*Astir/(Asec*s) = 0.00321875

Lstir (Length of stirrups along X) = 1460.00

Astir (stirrups area) = 78.53982

Asec (section area) = 237500.00

s = 150.00

fywe = 694.45

fce = 33.00

From ((5.A5), TBDY), TBDY: cc = 0.002

c = confinement factor = 1.00

y1 = 0.00140044

sh1 = 0.0044814

ft1 = 466.8167

fy1 = 389.0139

su1 = 0.00512

using (30) in Biskinis/Fardis (2013) multiplied with shear_factor and also multiplied by the shear_factor according to 15.7.1.4, with Shear_factor = 1.00

lo/lou,min = lb/ld = 0.30

su1 = 0.4*esu1_nominal ((5.5), TBDY) = 0.032

From table 5A.1, TBDY: esu1_nominal = 0.08,

For calculation of esu1_nominal and y1, sh1,ft1,fy1, it is considered characteristic value fsy1 = fs1/1.2, from table 5.1, TBDY.

y1, sh1,ft1,fy1, are also multiplied by $\text{Min}(1, 1.25 \cdot (lb/ld)^{2/3})$, from 10.3.5, ASCE41-17.

with fs1 = fs = 389.0139

with Es1 = Es = 200000.00

y2 = 0.00140044

sh2 = 0.0044814

ft2 = 466.8167

fy2 = 389.0139

su2 = 0.00512

using (30) in Biskinis/Fardis (2013) multiplied with shear_factor and also multiplied by the shear_factor according to 15.7.1.4, with Shear_factor = 1.00

lo/lou,min = lb/lb,min = 0.30

su2 = 0.4*esu2_nominal ((5.5), TBDY) = 0.032

From table 5A.1, TBDY: esu2_nominal = 0.08,

For calculation of esu2_nominal and y2, sh2,ft2,fy2, it is considered characteristic value fsy2 = fs2/1.2, from table 5.1, TBDY.

y1, sh1,ft1,fy1, are also multiplied by $\text{Min}(1, 1.25 \cdot (lb/ld)^{2/3})$, from 10.3.5, ASCE41-17.

with fs2 = fs = 389.0139

with Es2 = Es = 200000.00

yv = 0.00140044

shv = 0.0044814

ftv = 466.8167

fyv = 389.0139

suv = 0.00512

using (30) in Biskinis/Fardis (2013) multiplied with shear_factor and also multiplied by the shear_factor according to 15.7.1.4, with Shear_factor = 1.00

lo/lou,min = lb/ld = 0.30

suv = 0.4*esuv_nominal ((5.5), TBDY) = 0.032

From table 5A.1, TBDY: $e_{suv_nominal} = 0.08$,
 considering characteristic value $f_{syv} = f_{sv}/1.2$, from table 5.1, TBDY
 For calculation of $e_{suv_nominal}$ and y_v, sh_v, ft_v, fy_v , it is considered
 characteristic value $f_{syv} = f_{sv}/1.2$, from table 5.1, TBDY.
 y_1, sh_1, ft_1, fy_1 , are also multiplied by $\text{Min}(1, 1.25 \cdot (l_b/l_d)^{2/3})$, from 10.3.5, ASCE41-17.
 with $f_{sv} = f_s = 389.0139$
 with $E_{sv} = E_s = 200000.00$
 $1 = A_{sl,ten}/(b \cdot d) \cdot (f_{s1}/f_c) = 0.0292549$
 $2 = A_{sl,com}/(b \cdot d) \cdot (f_{s2}/f_c) = 0.06161259$
 $v = A_{sl,mid}/(b \cdot d) \cdot (f_{sv}/f_c) = 0.05452049$

and confined core properties:

$b = 540.00$
 $d = 527.00$
 $d' = 13.00$
 $f_{cc} \text{ (5A.2, TBDY)} = 33.00$
 $cc \text{ (5A.5, TBDY)} = 0.002$
 $c = \text{confinement factor} = 1.00$
 $1 = A_{sl,ten}/(b \cdot d) \cdot (f_{s1}/f_c) = 0.03435585$
 $2 = A_{sl,com}/(b \cdot d) \cdot (f_{s2}/f_c) = 0.07235549$
 $v = A_{sl,mid}/(b \cdot d) \cdot (f_{sv}/f_c) = 0.0640268$

Case/Assumption: Unconfined full section - Steel rupture
 'satisfies Eq. (4.3)

---->
 $v < v_{s,y2}$ - LHS eq.(4.5) is satisfied

---->
 $\mu_u \text{ (4.9)} = 0.15465327$
 $\mu_u = M_{Rc} \text{ (4.14)} = 2.9011E+008$
 $u = \mu_u \text{ (4.1)} = 1.0873764E-005$

Calculation of ratio l_b/l_d

Inadequate Lap Length with $l_b/l_d = 0.30$

Calculation of Shear Strength $V_r = \text{Min}(V_{r1}, V_{r2}) = 499423.877$

Calculation of Shear Strength at edge 1, $V_{r1} = 515022.351$
 $V_{r1} = V_{Col} \text{ ((10.3), ASCE 41-17)} = k_{nl} \cdot V_{Col0}$
 $V_{Col0} = 515022.351$
 $k_{nl} = 1 \text{ (zero step-static loading)}$

NOTE: In expression (10-3) 'Vs' is replaced by 'Vs+ f*Vf'
 where Vf is the contribution of FRPs (11.3), ACI 440).

$= 1 \text{ (normal-weight concrete)}$
 $f_c' = 33.00$, but $f_c'^{0.5} \leq 8.3 \text{ MPa}$ (22.5.3.1, ACI 318-14)
 $M/Vd = 2.90582$
 $\mu_u = 470.1368$
 $V_u = 0.33706551$
 $d = 0.8 \cdot h = 480.00$
 $N_u = 8883.863$
 $A_g = 150000.00$
 From (11.5.4.8), ACI 318-14: $V_s = V_{s1} + V_{s2} = 395611.129$
 where:
 $V_{s1} = 116356.214$ is calculated for section web, with:
 $d = 200.00$
 $A_v = 157079.633$
 $f_y = 555.56$
 $s = 150.00$
 V_{s1} is multiplied by $Col1 = 1.00$
 $s/d = 0.75$
 $V_{s2} = 279254.914$ is calculated for section flange, with:
 $d = 480.00$
 $A_v = 157079.633$

$f_y = 555.56$
 $s = 150.00$
 V_{s2} is multiplied by $Col2 = 1.00$
 $s/d = 0.3125$
 $V_f ((11-3)-(11.4), ACI 440) = 0.00$
From (11-11), ACI 440: $V_s + V_f \leq 457936.196$
 $bw = 250.00$

Calculation of Shear Strength at edge 2, $V_{r2} = 499423.877$
 $V_{r2} = V_{Col} ((10.3), ASCE 41-17) = knl * V_{Col0}$
 $V_{Col0} = 499423.877$
 $knl = 1$ (zero step-static loading)

NOTE: In expression (10-3) ' V_s ' is replaced by ' $V_{s+} + f * V_f$ '
where V_f is the contribution of FRPs (11.3), ACI 440).

$= 1$ (normal-weight concrete)
 $f'_c = 33.00$, but $f'_c^{0.5} \leq 8.3$ MPa (22.5.3.1, ACI 318-14)
 $M/Vd = 3.34244$
 $M_u = 540.7776$
 $V_u = 0.33706551$
 $d = 0.8 * h = 480.00$
 $N_u = 8883.863$
 $A_g = 150000.00$
From (11.5.4.8), ACI 318-14: $V_s = V_{s1} + V_{s2} = 395611.129$
where:
 $V_{s1} = 116356.214$ is calculated for section web, with:
 $d = 200.00$
 $A_v = 157079.633$
 $f_y = 555.56$
 $s = 150.00$
 V_{s1} is multiplied by $Col1 = 1.00$
 $s/d = 0.75$
 $V_{s2} = 279254.914$ is calculated for section flange, with:
 $d = 480.00$
 $A_v = 157079.633$
 $f_y = 555.56$
 $s = 150.00$
 V_{s2} is multiplied by $Col2 = 1.00$
 $s/d = 0.3125$
 $V_f ((11-3)-(11.4), ACI 440) = 0.00$
From (11-11), ACI 440: $V_s + V_f \leq 457936.196$
 $bw = 250.00$

End Of Calculation of Shear Capacity ratio for element: column LC1 of floor 1
At local axis: 2

Start Of Calculation of Chord Rotation Capacity for element: column LC1 of floor 1
At local axis: 2
Integration Section: (b)
Section Type: rdc

Constant Properties

Knowledge Factor, $\phi = 0.86$
Chord Rotation is generally considered as Deformation-Controlled Action according to Table C7-1, ASCE41-17.
Mean strengths are used for Deformation-Controlled Actions according to 7.5.1.3, ASCE 41-17
Consequently:
New material of Primary Member: Concrete Strength, $f_c = f_{cm} = 33.00$
New material of Primary Member: Steel Strength, $f_s = f_{sm} = 555.56$
Concrete Elasticity, $E_c = 26999.444$
Steel Elasticity, $E_s = 200000.00$

Max Height, Hmax = 600.00
 Min Height, Hmin = 250.00
 Max Width, Wmax = 600.00
 Min Width, Wmin = 250.00
 Cover Thickness, c = 25.00
 Element Length, L = 3000.00
 Primary Member
 Ribbed Bars
 Ductile Steel
 Without Detailing for Earthquake Resistance (including stirrups not closed at 135°)
 Longitudinal Bars With Ends Lapped Starting at the End Sections
 Inadequate Lap Length with $l_b/l_d = 0.30$
 No FRP Wrapping

Stepwise Properties

Bending Moment, M = -178244.622
 Shear Force, V2 = 3387.623
 Shear Force, V3 = -217.5031
 Axial Force, F = -9591.168
 Longitudinal Reinforcement Area Distribution (in 2 divisions)
 -Tension: Asl,t = 0.00
 -Compression: Asl,c = 4121.77
 Longitudinal Reinforcement Area Distribution (in 3 divisions)
 -Tension: Asl,ten = 1746.726
 -Compression: Asl,com = 829.3805
 -Middle: Asl,mid = 1545.664
 Mean Diameter of Tension Reinforcement, DbL = 17.71429

New component: From table 7-7, ASCE 41_17: Final chord rotation Capacity $u_R = 1.0^*$ $u = 0.00168943$
 $u = y + p = 0.00168943$

- Calculation of y -

$y = (M_y * L_s / 3) / E_{eff} = 0.00168943$ ((4.29), Biskinis Phd))
 $M_y = 3.3303E+008$
 $L_s = M/V$ (with $L_s > 0.1 * L$ and $L_s < 2 * L$) = 819.5039
 From table 10.5, ASCE 41_17: $E_{eff} = factor * E_c * I_g = 5.3849E+013$
 $factor = 0.30$
 $A_g = 237500.00$
 $f_c' = 33.00$
 $N = 9591.168$
 $E_c * I_g = 1.7950E+014$

Calculation of Yielding Moment M_y

Calculation of y and M_y according to Annex 7 -

$y = \text{Min}(y_{ten}, y_{com})$
 $y_{ten} = 4.3407598E-006$
 with ((10.1), ASCE 41-17) $f_y = \text{Min}(f_y, 1.25 * f_y * (l_b/l_d)^{2/3}) = 311.2112$
 $d = 557.00$
 $y = 0.35641753$
 $A = 0.0298211$
 $B = 0.01920334$
 with $pt = 0.01254381$
 $pc = 0.00595605$
 $pv = 0.01109992$
 $N = 9591.168$
 $b = 250.00$

" = 0.07719928
y_comp = 1.1116859E-005
with fc = 33.00
Ec = 26999.444
y = 0.35529928
A = 0.02944325
B = 0.01898202
with Es = 200000.00

Calculation of ratio lb/ld

Inadequate Lap Length with lb/ld = 0.30

- Calculation of p -

From table 10-8: p = 0.00

with:

- Columns not controlled by inadequate development or splicing along the clear height because lb/ld >= 1
shear control ratio $V_y E / V_{Col} E = 0.71876853$

d = 557.00

s = 0.00

$t = A_v / (b_w * s) + 2 * t_f / b_w * (f_{fe} / f_s) = A_v * L_{stir} / (A_g * s) + 2 * t_f / b_w * (f_{fe} / f_s) = 0.00$

$A_v = 78.53982$, is the area of every stirrup

$L_{stir} = 1460.00$, is the total Length of all stirrups parallel to loading (shear) direction

The term $2 * t_f / b_w * (f_{fe} / f_s)$ is implemented to account for FRP contribution

where $f = 2 * t_f / b_w$ is FRP ratio (EC8 - 3, A.4.4.3(6)) and f_{fe} / f_s normalises f to steel strength

All these variables have already been given in Shear control ratio calculation.

NUD = 9591.168

$A_g = 237500.00$

$f_{cE} = 33.00$

$f_{ytE} = f_{yE} = 0.00$

$p_l = \text{Area_Tot_Long_Rein} / (b * d) = 0.02959978$

b = 250.00

d = 557.00

$f_{cE} = 33.00$

End Of Calculation of Chord Rotation Capacity for element: column LC1 of floor 1

At local axis: 2

Integration Section: (b)

Calculation No. 7

column C1, Floor 1

Limit State: Immediate Occupancy (data interpolation between analysis steps 1 and 2)

Analysis: Uniform +X

Check: Shear capacity VRd

Edge: End

Local Axis: (3)

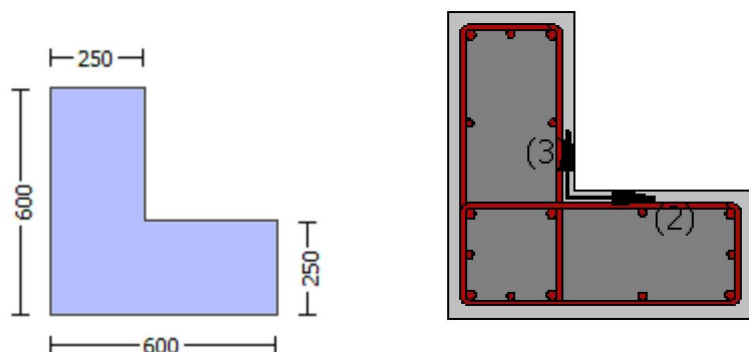

Start Of Calculation of Shear Capacity for element: column LC1 of floor 1

At local axis: 3

Integration Section: (b)

Section Type: rclcs

Constant Properties

Knowledge Factor, $\gamma = 0.86$

Member Shear Force is generally considered as Force-Controlled Action according to Table C7-1, ASCE41-17.

Lower-bound strengths are used for Force-Controlled Actions according to 7.5.1.3, ASCE 41-17

Consequently:

New material of Primary Member: Concrete Strength, $f_c = f_{c_lower_bound} = 25.00$

New material of Primary Member: Steel Strength, $f_s = f_{s_lower_bound} = 500.00$

Concrete Elasticity, $E_c = 26999.444$

Steel Elasticity, $E_s = 200000.00$

#####

Note: Especially for the calculation of γ for displacement ductility demand, the expected (mean value) strengths are used (7.5.1.3, ASCE41-17) because bending is considered as Deformation-Controlled Action (Table C7-1, ASCE41-17).

New material: Concrete Strength, $f_c = f_{cm} = 33.00$

New material: Steel Strength, $f_s = f_{sm} = 555.56$

#####

Max Height, $H_{max} = 600.00$

Min Height, $H_{min} = 250.00$

Max Width, $W_{max} = 600.00$

Min Width, $W_{min} = 250.00$

Cover Thickness, $c = 25.00$

Element Length, $L = 3000.00$

Primary Member

Ribbed Bars

Ductile Steel

Without Detailing for Earthquake Resistance (including stirrups not closed at 135°)

Longitudinal Bars With Ends Lapped Starting at the End Sections

Inadequate Lap Length with $l_o/l_{ou,min} = l_b/l_d = 0.30$

No FRP Wrapping

Stepwise Properties

EDGE -A-
 Bending Moment, $M_a = -473533.503$
 Shear Force, $V_a = 217.5031$
 EDGE -B-
 Bending Moment, $M_b = -178244.622$
 Shear Force, $V_b = -217.5031$
 BOTH EDGES
 Axial Force, $F = -9591.168$
 Longitudinal Reinforcement Area Distribution (in 2 divisions)
 -Tension: $A_{sl,t} = 0.00$
 -Compression: $A_{sl,c} = 4121.77$
 Longitudinal Reinforcement Area Distribution (in 3 divisions)
 -Tension: $A_{sl,ten} = 1746.726$
 -Compression: $A_{sl,com} = 829.3805$
 -Middle: $A_{sl,mid} = 1545.664$
 Mean Diameter of Tension Reinforcement, $Db_{L,ten} = 17.71429$

 New component: From table 7-7, ASCE 41_17: Final Shear Capacity $V_R = 1.0 \cdot V_n = 507421.609$
 V_n ((10.3), ASCE 41-17) = $k_n \cdot V_{ColO} = 507421.609$
 $V_{Col} = 507421.609$
 $k_n = 1.00$
 $displacement_ductility_demand = 9.4631901E-006$

 NOTE: In expression (10-3) ' V_s ' is replaced by ' $V_s + f \cdot V_f$ '
 where V_f is the contribution of FRPs ((11.3), ACI 440).

 $\phi = 1$ (normal-weight concrete)
 $f'_c = 25.00$, but $f_c^{0.5} \leq 8.3$ MPa ((22.5.3.1, ACI 318-14))
 $M/Vd = 2.00$
 $M_u = 178244.622$
 $V_u = 217.5031$
 $d = 0.8 \cdot h = 480.00$
 $N_u = 9591.168$
 $A_g = 150000.00$
 From ((11.5.4.8), ACI 318-14: $V_s = V_{s1} + V_{s2} = 356047.167$
 where:
 $V_{s1} = 251327.412$ is calculated for section web, with:
 $d = 480.00$
 $A_v = 157079.633$
 $f_y = 500.00$
 $s = 150.00$
 V_{s1} is multiplied by $Col1 = 1.00$
 $s/d = 0.3125$
 $V_{s2} = 104719.755$ is calculated for section flange, with:
 $d = 200.00$
 $A_v = 157079.633$
 $f_y = 500.00$
 $s = 150.00$
 V_{s2} is multiplied by $Col2 = 1.00$
 $s/d = 0.75$
 V_f ((11-3)-(11.4), ACI 440) = 0.00
 From ((11-11), ACI 440: $V_s + V_f \leq 398582.298$
 $bw = 250.00$

 $displacement_ductility_demand$ is calculated as ϕ / y

 - Calculation of ϕ / y for END B -
 for rotation axis 2 and integ. section (b)

 From analysis, chord rotation $\phi = 1.5987359E-008$
 $y = (M_y \cdot L_s / 3) / E_{eff} = 0.00168943$ ((4.29), Biskinis Phd))
 $M_y = 3.3303E+008$

$L_s = M/V$ (with $L_s > 0.1 \cdot L$ and $L_s < 2 \cdot L$) = 819.5039
From table 10.5, ASCE 41_17: $E_{eff} = factor \cdot E_c \cdot I_g = 5.3849E+013$
factor = 0.30
Ag = 237500.00
fc' = 33.00
N = 9591.168
 $E_c \cdot I_g = 1.7950E+014$

Calculation of Yielding Moment M_y

Calculation of y and M_y according to Annex 7 -

$y = \text{Min}(y_{ten}, y_{com})$
 $y_{ten} = 4.3407598E-006$
with ((10.1), ASCE 41-17) $f_y = \text{Min}(f_y, 1.25 \cdot f_y \cdot (I_b/I_d)^{2/3}) = 311.2112$
d = 557.00
 $y = 0.35641753$
A = 0.0298211
B = 0.01920334
with pt = 0.01254381
pc = 0.00595605
pv = 0.01109992
N = 9591.168
b = 250.00
" = 0.07719928
 $y_{comp} = 1.1116859E-005$
with fc = 33.00
 $E_c = 26999.444$
 $y = 0.35529928$
A = 0.02944325
B = 0.01898202
with Es = 200000.00

Calculation of ratio I_b/I_d

Inadequate Lap Length with $I_b/I_d = 0.30$

End Of Calculation of Shear Capacity for element: column LC1 of floor 1
At local axis: 3
Integration Section: (b)

Calculation No. 8

column C1, Floor 1

Limit State: Immediate Occupancy (data interpolation between analysis steps 1 and 2)

Analysis: Uniform +X

Check: Chord rotation capacity (ϕ)

Edge: End

Local Axis: (3)

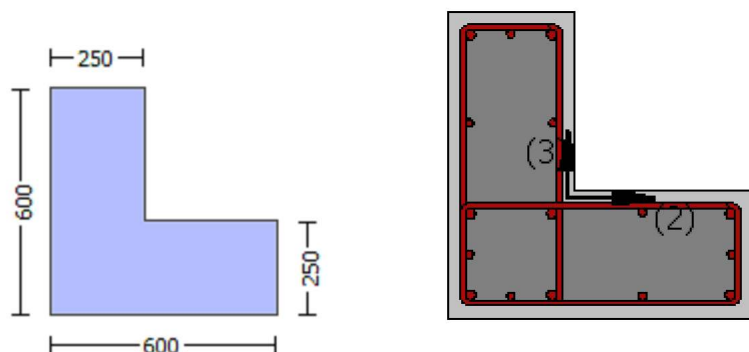

Start Of Calculation of Shear Capacity ratio for element: column LC1 of floor 1

At Shear local axis: 3

(Bending local axis: 2)

Section Type: rclcs

Constant Properties

Knowledge Factor, $\phi = 0.86$

Mean strength values are used for both shear and moment calculations.

Consequently:

New material of Primary Member: Concrete Strength, $f_c = f_{cm} = 33.00$

New material of Primary Member: Steel Strength, $f_s = f_{sm} = 555.56$

Concrete Elasticity, $E_c = 26999.444$

Steel Elasticity, $E_s = 200000.00$

#####

Note: Especially for the calculation of moment strengths,

the above steel re-bar strengths are multiplied by 1.25 according to R18.6.5, ACI 318-14

New material: Steel Strength, $f_s = 1.25 \cdot f_{sm} = 694.45$

#####

Max Height, $H_{max} = 600.00$

Min Height, $H_{min} = 250.00$

Max Width, $W_{max} = 600.00$

Min Width, $W_{min} = 250.00$

Cover Thickness, $c = 25.00$

Mean Confinement Factor overall section = 1.00

Element Length, $L = 3000.00$

Primary Member

Ribbed Bars

Ductile Steel

Without Detailing for Earthquake Resistance (including stirrups not closed at 135°)

Longitudinal Bars With Ends Lapped Starting at the End Sections

Inadequate Lap Length with $l_o/l_{ou,min} = 0.30$

No FRP Wrapping

Stepwise Properties

At local axis: 3

EDGE -A-

Shear Force, $V_a = 0.33706551$
 EDGE -B-
 Shear Force, $V_b = -0.33706551$
 BOTH EDGES
 Axial Force, $F = -8883.863$
 Longitudinal Reinforcement Area Distribution (in 2 divisions)
 -Tension: $As_t = 0.00$
 -Compression: $As_c = 4121.77$
 Longitudinal Reinforcement Area Distribution (in 3 divisions)
 -Tension: $As_{t,ten} = 1746.726$
 -Compression: $As_{c,com} = 829.3805$
 -Middle: $As_{c,mid} = 1545.664$

 Calculation of Shear Capacity ratio , $V_e/V_r = 0.71876853$
 Member Controlled by Flexure ($V_e/V_r < 1$)
 Calculation of Shear Demand from fig. R18.6.5, ACI 318-14 $V_e = (M_{pr1} + M_{pr2})/l_n = 358969.728$
 with
 $M_{pr1} = \text{Max}(Mu_{1+} , Mu_{1-}) = 5.3845E+008$
 $Mu_{1+} = 5.3845E+008$, is the ultimate moment strength at the edge 1 of the member in the actual moment direction
 which is defined for the static loading combination
 $Mu_{1-} = 2.9011E+008$, is the ultimate moment strength at the edge 1 of the member in the opposite moment
 direction which is defined for the static loading combination
 $M_{pr2} = \text{Max}(Mu_{2+} , Mu_{2-}) = 5.3845E+008$
 $Mu_{2+} = 5.3845E+008$, is the ultimate moment strength at the edge 2 of the member in the actual moment direction
 which is defined for the the static loading combination
 $Mu_{2-} = 2.9011E+008$, is the ultimate moment strength at the edge 2 of the member in the opposite moment
 direction which is defined for the the static loading combination

 Calculation of Mu_{1+}

 Calculation of ultimate curvature ϕ_u according to 4.1, Biskinis/Fardis 2013:
 $\phi_u = 1.2895006E-005$
 $M_u = 5.3845E+008$

with full section properties:

$b = 250.00$
 $d = 557.00$
 $d' = 43.00$
 $v = 0.00193327$
 $N = 8883.863$
 $f_c = 33.00$
 $\phi_c (5A.5, TBDY) = 0.002$
 Final value of ϕ_u : $\phi_u^* = \text{shear_factor} * \text{Max}(\phi_u, \phi_c) = 0.00616264$
 The Shear_factor is considered equal to 1 (pure moment strength)
 From (5.4b), TBDY: $\phi_u = 0.00616264$
 $\phi_{ue} (5.4c) = 0.00443103$
 $\phi_{ase} = \text{Max}(((A_{conf,max} - A_{noConf})/A_{conf,max}) * (A_{conf,min}/A_{conf,max}), 0) = 0.21805635$
 The definitions of A_{noConf} , $A_{conf,min}$ and $A_{conf,max}$ are derived from generalization
 of the rectangular sections confinement, which is expressed by (5.4d).
 The generalization is done according to Mander, J., Priestley, M., and Park, R. (1988)
 "Theoretical Stress-Strain Model for Confined Concrete."
 J. Struct. Eng., 10.1061/(ASCE)0733-9445(1988)114:8(1804), 1804-1826.
 $A_{conf,max} = 169100.00$ is the confined core area at levels of member with hoops and
 is calculated as the area of core enclosed by the center lines of the perimeter hoops.
 $A_{conf,min} = 98400.00$ is the confined core area at midway between the levels of hoops and
 is calculated by reducing all the dimensions of the area $A_{conf,max}$ by a length
 equal to half the clear spacing between hoops.
 $A_{noConf} = 105733.333$ is the unconfined core area which is equal to $b_i^2/6$ as defined at (A.2).
 $\phi_{sh,min} = \text{Min}(\phi_{sh,x}, \phi_{sh,y}) = 0.00321875$
 Expression ((5.4d), TBDY) for $\phi_{sh,min}$ has been multiplied by 0.3 according to 15.7.1.3 for members without
 earthquake detailing (90° closed stirrups)

$$psh,x ((5.4d), TBDY) = Lstir * Astir / (Asec * s) = 0.00321875$$

$$Lstir \text{ (Length of stirrups along Y)} = 1460.00$$

$$Astir \text{ (stirrups area)} = 78.53982$$

$$Asec \text{ (section area)} = 237500.00$$

$$psh,y ((5.4d), TBDY) = Lstir * Astir / (Asec * s) = 0.00321875$$

$$Lstir \text{ (Length of stirrups along X)} = 1460.00$$

$$Astir \text{ (stirrups area)} = 78.53982$$

$$Asec \text{ (section area)} = 237500.00$$

$$s = 150.00$$

$$fywe = 694.45$$

$$fce = 33.00$$

$$\text{From } ((5.A5), TBDY), TBDY: cc = 0.002$$

$$c = \text{confinement factor} = 1.00$$

$$y1 = 0.00140044$$

$$sh1 = 0.0044814$$

$$ft1 = 466.8167$$

$$fy1 = 389.0139$$

$$su1 = 0.00512$$

using (30) in Biskinis/Fardis (2013) multiplied with shear_factor
and also multiplied by the shear_factor according to 15.7.1.4, with
Shear_factor = 1.00

$$lo/lou,min = lb/d = 0.30$$

$$su1 = 0.4 * esu1_nominal ((5.5), TBDY) = 0.032$$

$$\text{From table 5A.1, TBDY: } esu1_nominal = 0.08,$$

For calculation of esu1_nominal and y1, sh1, ft1, fy1, it is considered
characteristic value fsy1 = fs1/1.2, from table 5.1, TBDY.

y1, sh1, ft1, fy1, are also multiplied by $\text{Min}(1, 1.25 * (lb/d)^{2/3})$, from 10.3.5, ASCE41-17.

$$\text{with } fs1 = fs = 389.0139$$

$$\text{with } Es1 = Es = 200000.00$$

$$y2 = 0.00140044$$

$$sh2 = 0.0044814$$

$$ft2 = 466.8167$$

$$fy2 = 389.0139$$

$$su2 = 0.00512$$

using (30) in Biskinis/Fardis (2013) multiplied with shear_factor
and also multiplied by the shear_factor according to 15.7.1.4, with
Shear_factor = 1.00

$$lo/lou,min = lb/lb,min = 0.30$$

$$su2 = 0.4 * esu2_nominal ((5.5), TBDY) = 0.032$$

$$\text{From table 5A.1, TBDY: } esu2_nominal = 0.08,$$

For calculation of esu2_nominal and y2, sh2, ft2, fy2, it is considered
characteristic value fsy2 = fs2/1.2, from table 5.1, TBDY.

y1, sh1, ft1, fy1, are also multiplied by $\text{Min}(1, 1.25 * (lb/d)^{2/3})$, from 10.3.5, ASCE41-17.

$$\text{with } fs2 = fs = 389.0139$$

$$\text{with } Es2 = Es = 200000.00$$

$$yv = 0.00140044$$

$$shv = 0.0044814$$

$$ftv = 466.8167$$

$$fyv = 389.0139$$

$$suv = 0.00512$$

using (30) in Biskinis/Fardis (2013) multiplied with shear_factor
and also multiplied by the shear_factor according to 15.7.1.4, with
Shear_factor = 1.00

$$lo/lou,min = lb/d = 0.30$$

$$suv = 0.4 * esuv_nominal ((5.5), TBDY) = 0.032$$

$$\text{From table 5A.1, TBDY: } esuv_nominal = 0.08,$$

considering characteristic value fsyv = fsv/1.2, from table 5.1, TBDY

For calculation of esuv_nominal and yv, shv, ftv, fyv, it is considered
characteristic value fsyv = fsv/1.2, from table 5.1, TBDY.

y1, sh1, ft1, fy1, are also multiplied by $\text{Min}(1, 1.25 * (lb/d)^{2/3})$, from 10.3.5, ASCE41-17.

$$\text{with } fsv = fs = 389.0139$$

$$\text{with } Esv = Es = 200000.00$$

$$1 = Asl,ten / (b * d) * (fs1 / fce) = 0.14787021$$

$$2 = Asl,com / (b * d) * (fs2 / fce) = 0.07021175$$

$v = A_{sl,mid}/(b*d)*(f_{sv}/f_c) = 0.13084918$
 and confined core properties:
 $b = 190.00$
 $d = 527.00$
 $d' = 13.00$
 $f_{cc} (5A.2, TBDY) = 33.00$
 $cc (5A.5, TBDY) = 0.002$
 $c = \text{confinement factor} = 1.00$
 $1 = A_{sl,ten}/(b*d)*(f_{s1}/f_c) = 0.20564193$
 $2 = A_{sl,com}/(b*d)*(f_{s2}/f_c) = 0.09764293$
 $v = A_{sl,mid}/(b*d)*(f_{sv}/f_c) = 0.18197092$
 Case/Assumption: Unconfined full section - Steel rupture
 ' satisfies Eq. (4.3)

--->
 $v < v_{s,y2}$ - LHS eq.(4.5) is not satisfied
 --->
 $v < v_{s,c}$ - RHS eq.(4.5) is satisfied
 --->

$su (4.8) = 0.28715809$
 $Mu = MRc (4.15) = 5.3845E+008$
 $u = su (4.1) = 1.2895006E-005$

Calculation of ratio l_b/l_d

Inadequate Lap Length with $l_b/l_d = 0.30$

Calculation of $Mu1$ -

Calculation of ultimate curvature u according to 4.1, Biskinis/Fardis 2013:
 $u = 1.0873764E-005$
 $Mu = 2.9011E+008$

with full section properties:

$b = 600.00$
 $d = 557.00$
 $d' = 43.00$
 $v = 0.00080553$
 $N = 8883.863$
 $f_c = 33.00$
 $cc (5A.5, TBDY) = 0.002$
 Final value of cu : $cu^* = \text{shear_factor} * \text{Max}(cu, cc) = 0.00616264$
 The Shear_factor is considered equal to 1 (pure moment strength)
 From (5.4b), TBDY: $cu = 0.00616264$
 we (5.4c) $= 0.00443103$
 $ase = \text{Max}(((A_{conf,max} - A_{noConf})/A_{conf,max}) * (A_{conf,min}/A_{conf,max}), 0) = 0.21805635$
 The definitions of A_{noConf} , $A_{conf,min}$ and $A_{conf,max}$ are derived from generalization of the rectangular sections confinement, which is expressed by (5.4d).
 The generalization is done according to Mander, J., Priestley, M., and Park, R. (1988) "Theoretical Stress-Strain Model for Confined Concrete."
 J. Struct. Eng., 10.1061/(ASCE)0733-9445(1988)114:8(1804), 1804-1826.
 $A_{conf,max} = 169100.00$ is the confined core area at levels of member with hoops and is calculated as the area of core enclosed by the center lines of the perimeter hoops.
 $A_{conf,min} = 98400.00$ is the confined core area at midway between the levels of hoops and is calculated by reducing all the dimensions of the area $A_{conf,max}$ by a length equal to half the clear spacing between hoops.
 $A_{noConf} = 105733.333$ is the unconfined core area which is equal to $b_i^2/6$ as defined at (A.2).
 $p_{sh,min} = \text{Min}(p_{sh,x}, p_{sh,y}) = 0.00321875$
 Expression ((5.4d), TBDY) for $p_{sh,min}$ has been multiplied by 0.3 according to 15.7.1.3 for members without earthquake detailing (90° closed stirrups)

$p_{sh,x} ((5.4d), TBDY) = L_{stir} * A_{stir} / (A_{sec} * s) = 0.00321875$
 L_{stir} (Length of stirrups along Y) = 1460.00

Astir (stirrups area) = 78.53982
Asec (section area) = 237500.00

psh,y ((5.4d), TBDY) = Lstir*Astir/(Asec*s) = 0.00321875
Lstir (Length of stirrups along X) = 1460.00
Astir (stirrups area) = 78.53982
Asec (section area) = 237500.00

s = 150.00
fywe = 694.45
fce = 33.00

From ((5.A5), TBDY), TBDY: cc = 0.002
c = confinement factor = 1.00

y1 = 0.00140044
sh1 = 0.0044814

ft1 = 466.8167

fy1 = 389.0139

su1 = 0.00512

using (30) in Biskinis/Fardis (2013) multiplied with shear_factor
and also multiplied by the shear_factor according to 15.7.1.4, with
Shear_factor = 1.00

lo/lou,min = lb/lb,min = 0.30

su1 = 0.4*esu1_nominal ((5.5), TBDY) = 0.032

From table 5A.1, TBDY: esu1_nominal = 0.08,

For calculation of esu1_nominal and y1, sh1,ft1,fy1, it is considered
characteristic value fsy1 = fs1/1.2, from table 5.1, TBDY.

y1, sh1,ft1,fy1, are also multiplied by $\text{Min}(1, 1.25 \cdot (lb/lb)^{2/3})$, from 10.3.5, ASCE41-17.

with fs1 = fs = 389.0139

with Es1 = Es = 200000.00

y2 = 0.00140044

sh2 = 0.0044814

ft2 = 466.8167

fy2 = 389.0139

su2 = 0.00512

using (30) in Biskinis/Fardis (2013) multiplied with shear_factor
and also multiplied by the shear_factor according to 15.7.1.4, with
Shear_factor = 1.00

lo/lou,min = lb/lb,min = 0.30

su2 = 0.4*esu2_nominal ((5.5), TBDY) = 0.032

From table 5A.1, TBDY: esu2_nominal = 0.08,

For calculation of esu2_nominal and y2, sh2,ft2,fy2, it is considered
characteristic value fsy2 = fs2/1.2, from table 5.1, TBDY.

y1, sh1,ft1,fy1, are also multiplied by $\text{Min}(1, 1.25 \cdot (lb/lb)^{2/3})$, from 10.3.5, ASCE41-17.

with fs2 = fs = 389.0139

with Es2 = Es = 200000.00

yv = 0.00140044

shv = 0.0044814

ftv = 466.8167

fyv = 389.0139

suv = 0.00512

using (30) in Biskinis/Fardis (2013) multiplied with shear_factor
and also multiplied by the shear_factor according to 15.7.1.4, with
Shear_factor = 1.00

lo/lou,min = lb/lb,min = 0.30

suv = 0.4*esuv_nominal ((5.5), TBDY) = 0.032

From table 5A.1, TBDY: esuv_nominal = 0.08,

considering characteristic value fsyv = fsv/1.2, from table 5.1, TBDY

For calculation of esuv_nominal and yv, shv,ftv,fyv, it is considered
characteristic value fsyv = fsv/1.2, from table 5.1, TBDY.

y1, sh1,ft1,fy1, are also multiplied by $\text{Min}(1, 1.25 \cdot (lb/lb)^{2/3})$, from 10.3.5, ASCE41-17.

with fsv = fs = 389.0139

with Esv = Es = 200000.00

1 = Asl,ten/(b*d)*(fs1/fc) = 0.0292549

2 = Asl,com/(b*d)*(fs2/fc) = 0.06161259

v = Asl,mid/(b*d)*(fsv/fc) = 0.05452049

and confined core properties:

b = 540.00

$d = 527.00$
 $d' = 13.00$
 $f_{cc} (5A.2, TBDY) = 33.00$
 $cc (5A.5, TBDY) = 0.002$
 $c = \text{confinement factor} = 1.00$
 $1 = A_{sl,ten}/(b*d)*(f_{s1}/f_c) = 0.03435585$
 $2 = A_{sl,com}/(b*d)*(f_{s2}/f_c) = 0.07235549$
 $v = A_{sl,mid}/(b*d)*(f_{sv}/f_c) = 0.0640268$
 Case/Assumption: Unconfined full section - Steel rupture
 ' satisfies Eq. (4.3)

--->
 $v < v_{s,y2}$ - LHS eq.(4.5) is satisfied
 --->
 $su (4.9) = 0.15465327$
 $Mu = MRc (4.14) = 2.9011E+008$
 $u = su (4.1) = 1.0873764E-005$

Calculation of ratio l_b/l_d

Inadequate Lap Length with $l_b/l_d = 0.30$

Calculation of Mu_{2+}

Calculation of ultimate curvature u according to 4.1, Biskinis/Fardis 2013:
 $u = 1.2895006E-005$
 $Mu = 5.3845E+008$

with full section properties:

$b = 250.00$
 $d = 557.00$
 $d' = 43.00$
 $v = 0.00193327$
 $N = 8883.863$
 $f_c = 33.00$
 $co (5A.5, TBDY) = 0.002$
 Final value of cu : $cu^* = \text{shear_factor} * \text{Max}(cu, cc) = 0.00616264$
 The Shear_factor is considered equal to 1 (pure moment strength)
 From (5.4b), TBDY: $cu = 0.00616264$
 $we (5.4c) = 0.00443103$

$ase = \text{Max}(((A_{conf,max} - A_{noConf})/A_{conf,max}) * (A_{conf,min}/A_{conf,max}), 0) = 0.21805635$

The definitions of A_{noConf} , $A_{conf,min}$ and $A_{conf,max}$ are derived from generalization of the rectangular sections confinement, which is expressed by (5.4d).

The generalization is done according to Mander, J., Priestley, M., and Park, R. (1988)

"Theoretical Stress-Strain Model for Confined Concrete."

J. Struct. Eng., 10.1061/(ASCE)0733-9445(1988)114:8(1804), 1804-1826.

$A_{conf,max} = 169100.00$ is the confined core area at levels of member with hoops and is calculated as the area of core enclosed by the center lines of the perimeter hoops.

$A_{conf,min} = 98400.00$ is the confined core area at midway between the levels of hoops and is calculated by reducing all the dimensions of the area $A_{conf,max}$ by a length equal to half the clear spacing between hoops.

$A_{noConf} = 105733.333$ is the unconfined core area which is equal to $b_i^2/6$ as defined at (A.2).

$p_{sh,min} = \text{Min}(p_{sh,x}, p_{sh,y}) = 0.00321875$

Expression ((5.4d), TBDY) for $p_{sh,min}$ has been multiplied by 0.3 according to 15.7.1.3 for members without earthquake detailing (90° closed stirrups)

$p_{sh,x} ((5.4d), TBDY) = L_{stir} * A_{stir} / (A_{sec} * s) = 0.00321875$

L_{stir} (Length of stirrups along Y) = 1460.00

A_{stir} (stirrups area) = 78.53982

A_{sec} (section area) = 237500.00

$p_{sh,y} ((5.4d), TBDY) = L_{stir} * A_{stir} / (A_{sec} * s) = 0.00321875$

L_{stir} (Length of stirrups along X) = 1460.00

Astir (stirrups area) = 78.53982
Asec (section area) = 237500.00

s = 150.00

fywe = 694.45

fce = 33.00

From ((5.A.5), TBDY), TBDY: cc = 0.002

c = confinement factor = 1.00

y1 = 0.00140044

sh1 = 0.0044814

ft1 = 466.8167

fy1 = 389.0139

su1 = 0.00512

using (30) in Biskinis/Fardis (2013) multiplied with shear_factor
and also multiplied by the shear_factor according to 15.7.1.4, with
Shear_factor = 1.00

lo/lou,min = lb/lb = 0.30

su1 = 0.4*esu1_nominal ((5.5), TBDY) = 0.032

From table 5A.1, TBDY: esu1_nominal = 0.08,

For calculation of esu1_nominal and y1, sh1,ft1,fy1, it is considered
characteristic value fsy1 = fs1/1.2, from table 5.1, TBDY.

y1, sh1,ft1,fy1, are also multiplied by $\text{Min}(1, 1.25 \cdot (lb/lb)^{2/3})$, from 10.3.5, ASCE41-17.

with fs1 = fs = 389.0139

with Es1 = Es = 200000.00

y2 = 0.00140044

sh2 = 0.0044814

ft2 = 466.8167

fy2 = 389.0139

su2 = 0.00512

using (30) in Biskinis/Fardis (2013) multiplied with shear_factor
and also multiplied by the shear_factor according to 15.7.1.4, with
Shear_factor = 1.00

lo/lou,min = lb/lb,min = 0.30

su2 = 0.4*esu2_nominal ((5.5), TBDY) = 0.032

From table 5A.1, TBDY: esu2_nominal = 0.08,

For calculation of esu2_nominal and y2, sh2,ft2,fy2, it is considered
characteristic value fsy2 = fs2/1.2, from table 5.1, TBDY.

y1, sh1,ft1,fy1, are also multiplied by $\text{Min}(1, 1.25 \cdot (lb/lb)^{2/3})$, from 10.3.5, ASCE41-17.

with fs2 = fs = 389.0139

with Es2 = Es = 200000.00

yv = 0.00140044

shv = 0.0044814

ftv = 466.8167

fyv = 389.0139

suv = 0.00512

using (30) in Biskinis/Fardis (2013) multiplied with shear_factor
and also multiplied by the shear_factor according to 15.7.1.4, with
Shear_factor = 1.00

lo/lou,min = lb/lb = 0.30

suv = 0.4*esuv_nominal ((5.5), TBDY) = 0.032

From table 5A.1, TBDY: esuv_nominal = 0.08,

considering characteristic value fsyv = fsv/1.2, from table 5.1, TBDY

For calculation of esuv_nominal and yv, shv,ftv,fyv, it is considered
characteristic value fsyv = fsv/1.2, from table 5.1, TBDY.

y1, sh1,ft1,fy1, are also multiplied by $\text{Min}(1, 1.25 \cdot (lb/lb)^{2/3})$, from 10.3.5, ASCE41-17.

with fsv = fs = 389.0139

with Esv = Es = 200000.00

1 = Asl,ten/(b*d)*(fs1/fc) = 0.14787021

2 = Asl,com/(b*d)*(fs2/fc) = 0.07021175

v = Asl,mid/(b*d)*(fsv/fc) = 0.13084918

and confined core properties:

b = 190.00

d = 527.00

d' = 13.00

fcc (5A.2, TBDY) = 33.00

cc (5A.5, TBDY) = 0.002

c = confinement factor = 1.00

$$1 = A_{sl,ten}/(b*d)*(f_{s1}/f_c) = 0.20564193$$

$$2 = A_{sl,com}/(b*d)*(f_{s2}/f_c) = 0.09764293$$

$$v = A_{sl,mid}/(b*d)*(f_{sv}/f_c) = 0.18197092$$

Case/Assumption: Unconfined full section - Steel rupture
' satisfies Eq. (4.3)

--->
 $v < v_{s,y2}$ - LHS eq.(4.5) is not satisfied

--->
 $v < v_{s,c}$ - RHS eq.(4.5) is satisfied

$$\mu_u (4.8) = 0.28715809$$

$$M_u = M_{Rc} (4.15) = 5.3845E+008$$

$$u = \mu_u (4.1) = 1.2895006E-005$$

Calculation of ratio l_b/l_d

Inadequate Lap Length with $l_b/l_d = 0.30$

Calculation of μ_{u2} -

Calculation of ultimate curvature μ_u according to 4.1, Biskinis/Fardis 2013:

$$u = 1.0873764E-005$$

$$M_u = 2.9011E+008$$

with full section properties:

$$b = 600.00$$

$$d = 557.00$$

$$d' = 43.00$$

$$v = 0.00080553$$

$$N = 8883.863$$

$$f_c = 33.00$$

$$c_o (5A.5, TBDY) = 0.002$$

$$\text{Final value of } \mu_{cu}: \mu_{cu}^* = \text{shear_factor} * \text{Max}(\mu_{cu}, c_o) = 0.00616264$$

The Shear_factor is considered equal to 1 (pure moment strength)

$$\text{From (5.4b), TBDY: } \mu_{cu} = 0.00616264$$

$$\mu_{ue} (5.4c) = 0.00443103$$

$$\mu_{ase} = \text{Max}(((A_{conf,max} - A_{noConf})/A_{conf,max}) * (A_{conf,min}/A_{conf,max}), 0) = 0.21805635$$

The definitions of A_{noConf} , $A_{conf,min}$ and $A_{conf,max}$ are derived from generalization of the rectangular sections confinement, which is expressed by (5.4d).

The generalization is done according to Mander, J., Priestley, M., and Park, R. (1988) "Theoretical Stress-Strain Model for Confined Concrete."

J. Struct. Eng., 10.1061/(ASCE)0733-9445(1988)114:8(1804), 1804-1826.

$A_{conf,max} = 169100.00$ is the confined core area at levels of member with hoops and is calculated as the area of core enclosed by the center lines of the perimeter hoops.

$A_{conf,min} = 98400.00$ is the confined core area at midway between the levels of hoops and is calculated by reducing all the dimensions of the area $A_{conf,max}$ by a length equal to half the clear spacing between hoops.

$A_{noConf} = 105733.333$ is the unconfined core area which is equal to $b_i^2/6$ as defined at (A.2).

$$\mu_{psh,min} = \text{Min}(\mu_{psh,x}, \mu_{psh,y}) = 0.00321875$$

Expression ((5.4d), TBDY) for $\mu_{psh,min}$ has been multiplied by 0.3 according to 15.7.1.3 for members without earthquake detailing (90° closed stirrups)

$$\mu_{psh,x} ((5.4d), TBDY) = L_{stir} * A_{stir} / (A_{sec} * s) = 0.00321875$$

$$L_{stir} (\text{Length of stirrups along Y}) = 1460.00$$

$$A_{stir} (\text{stirrups area}) = 78.53982$$

$$A_{sec} (\text{section area}) = 237500.00$$

$$\mu_{psh,y} ((5.4d), TBDY) = L_{stir} * A_{stir} / (A_{sec} * s) = 0.00321875$$

$$L_{stir} (\text{Length of stirrups along X}) = 1460.00$$

$$A_{stir} (\text{stirrups area}) = 78.53982$$

$$A_{sec} (\text{section area}) = 237500.00$$

```

s = 150.00
fywe = 694.45
fce = 33.00
From ((5.A.5), TBDY), TBDY: cc = 0.002
c = confinement factor = 1.00
y1 = 0.00140044
sh1 = 0.0044814
ft1 = 466.8167
fy1 = 389.0139
su1 = 0.00512
using (30) in Biskinis/Fardis (2013) multiplied with shear_factor
and also multiplied by the shear_factor according to 15.7.1.4, with
Shear_factor = 1.00
lo/lou,min = lb/ld = 0.30
su1 = 0.4*esu1_nominal ((5.5), TBDY) = 0.032
From table 5A.1, TBDY: esu1_nominal = 0.08,
For calculation of esu1_nominal and y1, sh1,ft1,fy1, it is considered
characteristic value fsy1 = fs1/1.2, from table 5.1, TBDY.
y1, sh1,ft1,fy1, are also multiplied by Min(1,1.25*(lb/ld)^ 2/3), from 10.3.5, ASCE41-17.
with fs1 = fs = 389.0139
with Es1 = Es = 200000.00
y2 = 0.00140044
sh2 = 0.0044814
ft2 = 466.8167
fy2 = 389.0139
su2 = 0.00512
using (30) in Biskinis/Fardis (2013) multiplied with shear_factor
and also multiplied by the shear_factor according to 15.7.1.4, with
Shear_factor = 1.00
lo/lou,min = lb/lb,min = 0.30
su2 = 0.4*esu2_nominal ((5.5), TBDY) = 0.032
From table 5A.1, TBDY: esu2_nominal = 0.08,
For calculation of esu2_nominal and y2, sh2,ft2,fy2, it is considered
characteristic value fsy2 = fs2/1.2, from table 5.1, TBDY.
y1, sh1,ft1,fy1, are also multiplied by Min(1,1.25*(lb/ld)^ 2/3), from 10.3.5, ASCE41-17.
with fs2 = fs = 389.0139
with Es2 = Es = 200000.00
yv = 0.00140044
shv = 0.0044814
ftv = 466.8167
fyv = 389.0139
suv = 0.00512
using (30) in Biskinis/Fardis (2013) multiplied with shear_factor
and also multiplied by the shear_factor according to 15.7.1.4, with
Shear_factor = 1.00
lo/lou,min = lb/ld = 0.30
suv = 0.4*esuv_nominal ((5.5), TBDY) = 0.032
From table 5A.1, TBDY: esuv_nominal = 0.08,
considering characteristic value fsyv = fsv/1.2, from table 5.1, TBDY
For calculation of esuv_nominal and yv, shv,ftv,fyv, it is considered
characteristic value fsyv = fsv/1.2, from table 5.1, TBDY.
y1, sh1,ft1,fy1, are also multiplied by Min(1,1.25*(lb/ld)^ 2/3), from 10.3.5, ASCE41-17.
with fsv = fs = 389.0139
with Esv = Es = 200000.00
1 = Asl,ten/(b*d)*(fs1/fc) = 0.0292549
2 = Asl,com/(b*d)*(fs2/fc) = 0.06161259
v = Asl,mid/(b*d)*(fsv/fc) = 0.05452049
and confined core properties:
b = 540.00
d = 527.00
d' = 13.00
fcc (5A.2, TBDY) = 33.00
cc (5A.5, TBDY) = 0.002
c = confinement factor = 1.00
1 = Asl,ten/(b*d)*(fs1/fc) = 0.03435585
2 = Asl,com/(b*d)*(fs2/fc) = 0.07235549
v = Asl,mid/(b*d)*(fsv/fc) = 0.0640268

```

Case/Assumption: Unconfined full section - Steel rupture
' satisfies Eq. (4.3)

--->

$v < v_{s,y2}$ - LHS eq.(4.5) is satisfied

--->

$$s_u(4.9) = 0.15465327$$

$$M_u = M_{Rc}(4.14) = 2.9011E+008$$

$$u = s_u(4.1) = 1.0873764E-005$$

Calculation of ratio l_b/l_d

Inadequate Lap Length with $l_b/l_d = 0.30$

Calculation of Shear Strength $V_r = \min(V_{r1}, V_{r2}) = 499423.271$

Calculation of Shear Strength at edge 1, $V_{r1} = 515023.161$

$$V_{r1} = V_{Col}((10.3), ASCE 41-17) = k_{nl} * V_{Col0}$$

$$V_{Col0} = 515023.161$$

$$k_{nl} = 1 \text{ (zero step-static loading)}$$

NOTE: In expression (10-3) ' V_s ' is replaced by ' $V_s + f^*V_f$ '
where V_f is the contribution of FRPs (11.3), ACI 440).

$$= 1 \text{ (normal-weight concrete)}$$

$$f'_c = 33.00, \text{ but } f_c^{0.5} \leq 8.3 \text{ MPa (22.5.3.1, ACI 318-14)}$$

$$M/V_d = 2.9058$$

$$M_u = 470.1336$$

$$V_u = 0.33706551$$

$$d = 0.8 * h = 480.00$$

$$N_u = 8883.863$$

$$A_g = 150000.00$$

$$\text{From (11.5.4.8), ACI 318-14: } V_s = V_{s1} + V_{s2} = 395611.129$$

where:

$V_{s1} = 279254.914$ is calculated for section web, with:

$$d = 480.00$$

$$A_v = 157079.633$$

$$f_y = 555.56$$

$$s = 150.00$$

V_{s1} is multiplied by $Col1 = 1.00$

$$s/d = 0.3125$$

$V_{s2} = 116356.214$ is calculated for section flange, with:

$$d = 200.00$$

$$A_v = 157079.633$$

$$f_y = 555.56$$

$$s = 150.00$$

V_{s2} is multiplied by $Col2 = 1.00$

$$s/d = 0.75$$

$$V_f((11-3)-(11.4), ACI 440) = 0.00$$

$$\text{From (11-11), ACI 440: } V_s + V_f \leq 457936.196$$

$$b_w = 250.00$$

Calculation of Shear Strength at edge 2, $V_{r2} = 499423.271$

$$V_{r2} = V_{Col}((10.3), ASCE 41-17) = k_{nl} * V_{Col0}$$

$$V_{Col0} = 499423.271$$

$$k_{nl} = 1 \text{ (zero step-static loading)}$$

NOTE: In expression (10-3) ' V_s ' is replaced by ' $V_s + f^*V_f$ '
where V_f is the contribution of FRPs (11.3), ACI 440).

$$= 1 \text{ (normal-weight concrete)}$$

$$f'_c = 33.00, \text{ but } f_c^{0.5} \leq 8.3 \text{ MPa (22.5.3.1, ACI 318-14)}$$

$$M/V_d = 3.34246$$

$\mu_u = 540.7808$
 $V_u = 0.33706551$
 $d = 0.8 \cdot h = 480.00$
 $N_u = 8883.863$
 $A_g = 150000.00$
 From (11.5.4.8), ACI 318-14: $V_s = V_{s1} + V_{s2} = 395611.129$
 where:
 $V_{s1} = 279254.914$ is calculated for section web, with:
 $d = 480.00$
 $A_v = 157079.633$
 $f_y = 555.56$
 $s = 150.00$
 V_{s1} is multiplied by $Col1 = 1.00$
 $s/d = 0.3125$
 $V_{s2} = 116356.214$ is calculated for section flange, with:
 $d = 200.00$
 $A_v = 157079.633$
 $f_y = 555.56$
 $s = 150.00$
 V_{s2} is multiplied by $Col2 = 1.00$
 $s/d = 0.75$
 $V_f ((11-3)-(11.4), ACI 440) = 0.00$
 From (11-11), ACI 440: $V_s + V_f \leq 457936.196$
 $b_w = 250.00$

 End Of Calculation of Shear Capacity ratio for element: column LC1 of floor 1
 At local axis: 3

Start Of Calculation of Shear Capacity ratio for element: column LC1 of floor 1
 At Shear local axis: 2
 (Bending local axis: 3)
 Section Type: rdlcs

Constant Properties

 Knowledge Factor, $\phi = 0.86$
 Mean strength values are used for both shear and moment calculations.
 Consequently:
 New material of Primary Member: Concrete Strength, $f_c = f_{cm} = 33.00$
 New material of Primary Member: Steel Strength, $f_s = f_{sm} = 555.56$
 Concrete Elasticity, $E_c = 26999.444$
 Steel Elasticity, $E_s = 200000.00$
 #####
 Note: Especially for the calculation of moment strengths,
 the above steel re-bar strengths are multiplied by 1.25 according to R18.6.5, ACI 318-14
 New material: Steel Strength, $f_s = 1.25 \cdot f_{sm} = 694.45$
 #####
 Max Height, $H_{max} = 600.00$
 Min Height, $H_{min} = 250.00$
 Max Width, $W_{max} = 600.00$
 Min Width, $W_{min} = 250.00$
 Cover Thickness, $c = 25.00$
 Mean Confinement Factor overall section = 1.00
 Element Length, $L = 3000.00$
 Primary Member
 Ribbed Bars
 Ductile Steel
 Without Detailing for Earthquake Resistance (including stirrups not closed at 135°)
 Longitudinal Bars With Ends Lapped Starting at the End Sections
 Inadequate Lap Length with $l_o/l_{ou,min} = 0.30$
 No FRP Wrapping

Stepwise Properties

At local axis: 2

EDGE -A-

Shear Force, $V_a = 0.33706551$

EDGE -B-

Shear Force, $V_b = -0.33706551$

BOTH EDGES

Axial Force, $F = -8883.863$

Longitudinal Reinforcement Area Distribution (in 2 divisions)

-Tension: $A_{st} = 0.00$

-Compression: $A_{sc} = 4121.77$

Longitudinal Reinforcement Area Distribution (in 3 divisions)

-Tension: $A_{st,ten} = 1746.726$

-Compression: $A_{sc,com} = 829.3805$

-Middle: $A_{st,mid} = 1545.664$

Calculation of Shear Capacity ratio, $V_e/V_r = 0.71876765$

Member Controlled by Flexure ($V_e/V_r < 1$)

Calculation of Shear Demand from fig. R18.6.5, ACI 318-14 $V_e = (M_{pr1} + M_{pr2})/l_n = 358969.728$
with

$M_{pr1} = \text{Max}(\mu_{1+}, \mu_{1-}) = 5.3845E+008$

$\mu_{1+} = 5.3845E+008$, is the ultimate moment strength at the edge 1 of the member in the actual moment direction which is defined for the static loading combination

$\mu_{1-} = 2.9011E+008$, is the ultimate moment strength at the edge 1 of the member in the opposite moment direction which is defined for the static loading combination

$M_{pr2} = \text{Max}(\mu_{2+}, \mu_{2-}) = 5.3845E+008$

$\mu_{2+} = 5.3845E+008$, is the ultimate moment strength at the edge 2 of the member in the actual moment direction which is defined for the static loading combination

$\mu_{2-} = 2.9011E+008$, is the ultimate moment strength at the edge 2 of the member in the opposite moment direction which is defined for the static loading combination

Calculation of μ_{1+}

Calculation of ultimate curvature ϕ_u according to 4.1, Biskinis/Fardis 2013:

$\phi_u = 1.2895006E-005$

$M_u = 5.3845E+008$

with full section properties:

$b = 250.00$

$d = 557.00$

$d' = 43.00$

$v = 0.00193327$

$N = 8883.863$

$f_c = 33.00$

$\phi_c(5A.5, \text{TB DY}) = 0.002$

Final value of ϕ_u : $\phi_u^* = \text{shear_factor} * \text{Max}(\phi_u, \phi_c) = 0.00616264$

The Shear_factor is considered equal to 1 (pure moment strength)

From (5.4b), TB DY: $\phi_u = 0.00616264$

we (5.4c) $= 0.00443103$

$a_{se} = \text{Max}(((A_{conf,max} - A_{noConf})/A_{conf,max}) * (A_{conf,min}/A_{conf,max}), 0) = 0.21805635$

The definitions of A_{noConf} , $A_{conf,min}$ and $A_{conf,max}$ are derived from generalization of the rectangular sections confinement, which is expressed by (5.4d).

The generalization is done according to Mander, J., Priestley, M., and Park, R. (1988) "Theoretical Stress-Strain Model for Confined Concrete."

J. Struct. Eng., 10.1061/(ASCE)0733-9445(1988)114:8(1804), 1804-1826.

$A_{conf,max} = 169100.00$ is the confined core area at levels of member with hoops and is calculated as the area of core enclosed by the center lines of the perimeter hoops.

$A_{conf,min} = 98400.00$ is the confined core area at midway between the levels of hoops and is calculated by reducing all the dimensions of the area $A_{conf,max}$ by a length equal to half the clear spacing between hoops.

AnoConf = 105733.333 is the unconfined core area which is equal to $b_i^2/6$ as defined at (A.2).

$psh,min = \min(psh,x, psh,y) = 0.00321875$

Expression ((5.4d), TBDY) for psh,min has been multiplied by 0.3 according to 15.7.1.3 for members without earthquake detailing (90° closed stirrups)

$psh,x ((5.4d), TBDY) = Lstir \cdot Astir / (Asec \cdot s) = 0.00321875$
 $Lstir$ (Length of stirrups along Y) = 1460.00
 $Astir$ (stirrups area) = 78.53982
 $Asec$ (section area) = 237500.00

$psh,y ((5.4d), TBDY) = Lstir \cdot Astir / (Asec \cdot s) = 0.00321875$
 $Lstir$ (Length of stirrups along X) = 1460.00
 $Astir$ (stirrups area) = 78.53982
 $Asec$ (section area) = 237500.00

$s = 150.00$
 $fywe = 694.45$
 $fce = 33.00$
From ((5.A5), TBDY), TBDY: $cc = 0.002$
 $c =$ confinement factor = 1.00
 $y1 = 0.00140044$
 $sh1 = 0.0044814$
 $ft1 = 466.8167$
 $fy1 = 389.0139$
 $su1 = 0.00512$
using (30) in Biskinis/Fardis (2013) multiplied with shear_factor
and also multiplied by the shear_factor according to 15.7.1.4, with
Shear_factor = 1.00
 $lo/lou,min = lb/ld = 0.30$
 $su1 = 0.4 \cdot esu1_nominal ((5.5), TBDY) = 0.032$
From table 5A.1, TBDY: $esu1_nominal = 0.08$,
For calculation of $esu1_nominal$ and $y1, sh1, ft1, fy1$, it is considered
characteristic value $fsy1 = fs1/1.2$, from table 5.1, TBDY.
 $y1, sh1, ft1, fy1$, are also multiplied by $\min(1, 1.25 \cdot (lb/ld)^{2/3})$, from 10.3.5, ASCE41-17.
with $fs1 = fs = 389.0139$
with $Es1 = Es = 200000.00$
 $y2 = 0.00140044$
 $sh2 = 0.0044814$
 $ft2 = 466.8167$
 $fy2 = 389.0139$
 $su2 = 0.00512$
using (30) in Biskinis/Fardis (2013) multiplied with shear_factor
and also multiplied by the shear_factor according to 15.7.1.4, with
Shear_factor = 1.00
 $lo/lou,min = lb/lb,min = 0.30$
 $su2 = 0.4 \cdot esu2_nominal ((5.5), TBDY) = 0.032$
From table 5A.1, TBDY: $esu2_nominal = 0.08$,
For calculation of $esu2_nominal$ and $y2, sh2, ft2, fy2$, it is considered
characteristic value $fsy2 = fs2/1.2$, from table 5.1, TBDY.
 $y1, sh1, ft1, fy1$, are also multiplied by $\min(1, 1.25 \cdot (lb/ld)^{2/3})$, from 10.3.5, ASCE41-17.
with $fs2 = fs = 389.0139$
with $Es2 = Es = 200000.00$
 $yv = 0.00140044$
 $shv = 0.0044814$
 $ftv = 466.8167$
 $fyv = 389.0139$
 $suv = 0.00512$
using (30) in Biskinis/Fardis (2013) multiplied with shear_factor
and also multiplied by the shear_factor according to 15.7.1.4, with
Shear_factor = 1.00
 $lo/lou,min = lb/ld = 0.30$
 $suv = 0.4 \cdot esuv_nominal ((5.5), TBDY) = 0.032$
From table 5A.1, TBDY: $esuv_nominal = 0.08$,
considering characteristic value $fsyv = fsv/1.2$, from table 5.1, TBDY
For calculation of $esuv_nominal$ and yv, shv, ftv, fyv , it is considered
characteristic value $fsyv = fsv/1.2$, from table 5.1, TBDY.
 $y1, sh1, ft1, fy1$, are also multiplied by $\min(1, 1.25 \cdot (lb/ld)^{2/3})$, from 10.3.5, ASCE41-17.

```

with fsv = fs = 389.0139
with Esv = Es = 200000.00
1 = Asl,ten/(b*d)*(fs1/fc) = 0.14787021
2 = Asl,com/(b*d)*(fs2/fc) = 0.07021175
v = Asl,mid/(b*d)*(fsv/fc) = 0.13084918
and confined core properties:
b = 190.00
d = 527.00
d' = 13.00
fcc (5A.2, TBDY) = 33.00
cc (5A.5, TBDY) = 0.002
c = confinement factor = 1.00
1 = Asl,ten/(b*d)*(fs1/fc) = 0.20564193
2 = Asl,com/(b*d)*(fs2/fc) = 0.09764293
v = Asl,mid/(b*d)*(fsv/fc) = 0.18197092
Case/Assumption: Unconfined full section - Steel rupture
'satisfies Eq. (4.3)
--->
v < vs,y2 - LHS eq.(4.5) is not satisfied
--->
v < vs,c - RHS eq.(4.5) is satisfied
--->
su (4.8) = 0.28715809
Mu = MRc (4.15) = 5.3845E+008
u = su (4.1) = 1.2895006E-005

```

Calculation of ratio lb/ld

Inadequate Lap Length with lb/ld = 0.30

Calculation of Mu1-

Calculation of ultimate curvature u according to 4.1, Biskinis/Fardis 2013:

```

u = 1.0873764E-005
Mu = 2.9011E+008

```

with full section properties:

```

b = 600.00
d = 557.00
d' = 43.00
v = 0.00080553
N = 8883.863
fc = 33.00
co (5A.5, TBDY) = 0.002
Final value of cu: cu* = shear_factor * Max( cu, cc) = 0.00616264
The Shear_factor is considered equal to 1 (pure moment strength)
From (5.4b), TBDY: cu = 0.00616264
we (5.4c) = 0.00443103
ase = Max(((Aconf,max-AnoConf)/Aconf,max)*(Aconf,min/Aconf,max),0) = 0.21805635
The definitions of AnoConf, Aconf,min and Aconf,max are derived from generalization
of the rectangular sections confinement, which is expressed by (5.4d).
The generalization is done according to Mander, J., Priestley, M., and Park, R. (1988)
"Theoretical Stress-Strain Model for Confined Concrete."
J. Struct. Eng., 10.1061/(ASCE)0733-9445(1988)114:8(1804), 1804-1826.
Aconf,max = 169100.00 is the confined core area at levels of member with hoops and
is calculated as the area of core enclosed by the center lines of the perimeter hoops.
Aconf,min = 98400.00 is the confined core area at midway between the levels of hoops and
is calculated by reducing all the dimensions of the area Aconf,max by a length
equal to half the clear spacing between hoops.
AnoConf = 105733.333 is the unconfined core area which is equal to bi2/6 as defined at (A.2).
psh,min = Min(psh,x , psh,y) = 0.00321875
Expression ((5.4d), TBDY) for psh,min has been multiplied by 0.3 according to 15.7.1.3 for members without

```

earthquake detailing (90° closed stirrups)

$$psh,x ((5.4d), TBDY) = Lstir * Astir / (Asec * s) = 0.00321875$$

$$Lstir \text{ (Length of stirrups along Y)} = 1460.00$$

$$Astir \text{ (stirrups area)} = 78.53982$$

$$Asec \text{ (section area)} = 237500.00$$

$$psh,y ((5.4d), TBDY) = Lstir * Astir / (Asec * s) = 0.00321875$$

$$Lstir \text{ (Length of stirrups along X)} = 1460.00$$

$$Astir \text{ (stirrups area)} = 78.53982$$

$$Asec \text{ (section area)} = 237500.00$$

$$s = 150.00$$

$$fywe = 694.45$$

$$fce = 33.00$$

$$\text{From } ((5.A5), TBDY), TBDY: cc = 0.002$$

$$c = \text{confinement factor} = 1.00$$

$$y1 = 0.00140044$$

$$sh1 = 0.0044814$$

$$ft1 = 466.8167$$

$$fy1 = 389.0139$$

$$su1 = 0.00512$$

using (30) in Biskinis/Fardis (2013) multiplied with shear_factor
and also multiplied by the shear_factor according to 15.7.1.4, with
Shear_factor = 1.00

$$lo/lou,min = lb/d = 0.30$$

$$su1 = 0.4 * esu1_nominal ((5.5), TBDY) = 0.032$$

$$\text{From table 5A.1, TBDY: } esu1_nominal = 0.08,$$

For calculation of esu1_nominal and y1, sh1, ft1, fy1, it is considered
characteristic value fsy1 = fs1/1.2, from table 5.1, TBDY.

$$y1, sh1, ft1, fy1, \text{ are also multiplied by } \text{Min}(1, 1.25 * (lb/d)^{2/3}), \text{ from 10.3.5, ASCE41-17.}$$

$$\text{with } fs1 = fs = 389.0139$$

$$\text{with } Es1 = Es = 200000.00$$

$$y2 = 0.00140044$$

$$sh2 = 0.0044814$$

$$ft2 = 466.8167$$

$$fy2 = 389.0139$$

$$su2 = 0.00512$$

using (30) in Biskinis/Fardis (2013) multiplied with shear_factor
and also multiplied by the shear_factor according to 15.7.1.4, with
Shear_factor = 1.00

$$lo/lou,min = lb/lb,min = 0.30$$

$$su2 = 0.4 * esu2_nominal ((5.5), TBDY) = 0.032$$

$$\text{From table 5A.1, TBDY: } esu2_nominal = 0.08,$$

For calculation of esu2_nominal and y2, sh2, ft2, fy2, it is considered
characteristic value fsy2 = fs2/1.2, from table 5.1, TBDY.

$$y1, sh1, ft1, fy1, \text{ are also multiplied by } \text{Min}(1, 1.25 * (lb/d)^{2/3}), \text{ from 10.3.5, ASCE41-17.}$$

$$\text{with } fs2 = fs = 389.0139$$

$$\text{with } Es2 = Es = 200000.00$$

$$yv = 0.00140044$$

$$shv = 0.0044814$$

$$ftv = 466.8167$$

$$fyv = 389.0139$$

$$suv = 0.00512$$

using (30) in Biskinis/Fardis (2013) multiplied with shear_factor
and also multiplied by the shear_factor according to 15.7.1.4, with
Shear_factor = 1.00

$$lo/lou,min = lb/d = 0.30$$

$$suv = 0.4 * esuv_nominal ((5.5), TBDY) = 0.032$$

$$\text{From table 5A.1, TBDY: } esuv_nominal = 0.08,$$

considering characteristic value fsyv = fsv/1.2, from table 5.1, TBDY
For calculation of esuv_nominal and yv, shv, ftv, fyv, it is considered
characteristic value fsyv = fsv/1.2, from table 5.1, TBDY.

$$y1, sh1, ft1, fy1, \text{ are also multiplied by } \text{Min}(1, 1.25 * (lb/d)^{2/3}), \text{ from 10.3.5, ASCE41-17.}$$

$$\text{with } fsv = fs = 389.0139$$

$$\text{with } Esv = Es = 200000.00$$

$$1 = Asl,ten / (b * d) * (fs1 / fc) = 0.0292549$$

$$2 = A_{sl,com}/(b*d)*(f_{s2}/f_c) = 0.06161259$$

$$v = A_{sl,mid}/(b*d)*(f_{sv}/f_c) = 0.05452049$$

and confined core properties:

$$b = 540.00$$

$$d = 527.00$$

$$d' = 13.00$$

$$f_{cc} (5A.2, TBDY) = 33.00$$

$$c_c (5A.5, TBDY) = 0.002$$

$$c = \text{confinement factor} = 1.00$$

$$1 = A_{sl,ten}/(b*d)*(f_{s1}/f_c) = 0.03435585$$

$$2 = A_{sl,com}/(b*d)*(f_{s2}/f_c) = 0.07235549$$

$$v = A_{sl,mid}/(b*d)*(f_{sv}/f_c) = 0.0640268$$

Case/Assumption: Unconfined full section - Steel rupture

' satisfies Eq. (4.3)

--->

$v < v_{s,y2}$ - LHS eq.(4.5) is satisfied

--->

$$s_u (4.9) = 0.15465327$$

$$\mu_u = M_{Rc} (4.14) = 2.9011E+008$$

$$u = s_u (4.1) = 1.0873764E-005$$

Calculation of ratio I_b/I_d

Inadequate Lap Length with $I_b/I_d = 0.30$

Calculation of μ_{u2+}

Calculation of ultimate curvature μ_u according to 4.1, Biskinis/Fardis 2013:

$$u = 1.2895006E-005$$

$$\mu_u = 5.3845E+008$$

with full section properties:

$$b = 250.00$$

$$d = 557.00$$

$$d' = 43.00$$

$$v = 0.00193327$$

$$N = 8883.863$$

$$f_c = 33.00$$

$$c_c (5A.5, TBDY) = 0.002$$

$$\text{Final value of } c_u: c_u^* = \text{shear_factor} * \text{Max}(c_u, c_c) = 0.00616264$$

The Shear_factor is considered equal to 1 (pure moment strength)

$$\text{From (5.4b), TBDY: } c_u = 0.00616264$$

$$\text{we (5.4c) } = 0.00443103$$

$$a_{se} = \text{Max}(((A_{conf,max} - A_{noConf})/A_{conf,max}) * (A_{conf,min}/A_{conf,max}), 0) = 0.21805635$$

The definitions of A_{noConf} , $A_{conf,min}$ and $A_{conf,max}$ are derived from generalization of the rectangular sections confinement, which is expressed by (5.4d).

The generalization is done according to Mander, J., Priestley, M., and Park, R. (1988)

"Theoretical Stress-Strain Model for Confined Concrete."

J. Struct. Eng., 10.1061/(ASCE)0733-9445(1988)114:8(1804), 1804-1826.

$A_{conf,max} = 169100.00$ is the confined core area at levels of member with hoops and

is calculated as the area of core enclosed by the center lines of the perimeter hoops.

$A_{conf,min} = 98400.00$ is the confined core area at midway between the levels of hoops and

is calculated by reducing all the dimensions of the area $A_{conf,max}$ by a length

equal to half the clear spacing between hoops.

$A_{noConf} = 105733.333$ is the unconfined core area which is equal to $b_i^2/6$ as defined at (A.2).

$$p_{sh,min} = \text{Min}(p_{sh,x}, p_{sh,y}) = 0.00321875$$

Expression ((5.4d), TBDY) for $p_{sh,min}$ has been multiplied by 0.3 according to 15.7.1.3 for members without earthquake detailing (90° closed stirrups)

$$p_{sh,x} ((5.4d), TBDY) = L_{stir} * A_{stir} / (A_{sec} * s) = 0.00321875$$

$$L_{stir} (\text{Length of stirrups along } Y) = 1460.00$$

$$A_{stir} (\text{stirrups area}) = 78.53982$$

Asec (section area) = 237500.00

psh,y ((5.4d), TBDY) = Lstir*Astir/(Asec*s) = 0.00321875

Lstir (Length of stirrups along X) = 1460.00

Astir (stirrups area) = 78.53982

Asec (section area) = 237500.00

s = 150.00

fywe = 694.45

fce = 33.00

From ((5.A5), TBDY), TBDY: cc = 0.002

c = confinement factor = 1.00

y1 = 0.00140044

sh1 = 0.0044814

ft1 = 466.8167

fy1 = 389.0139

su1 = 0.00512

using (30) in Biskinis/Fardis (2013) multiplied with shear_factor
and also multiplied by the shear_factor according to 15.7.1.4, with
Shear_factor = 1.00

lo/lou,min = lb/ld = 0.30

su1 = 0.4*esu1_nominal ((5.5), TBDY) = 0.032

From table 5A.1, TBDY: esu1_nominal = 0.08,

For calculation of esu1_nominal and y1, sh1,ft1,fy1, it is considered
characteristic value fsy1 = fs1/1.2, from table 5.1, TBDY.

y1, sh1,ft1,fy1, are also multiplied by $\text{Min}(1, 1.25 \cdot (lb/ld)^{2/3})$, from 10.3.5, ASCE41-17.

with fs1 = fs = 389.0139

with Es1 = Es = 200000.00

y2 = 0.00140044

sh2 = 0.0044814

ft2 = 466.8167

fy2 = 389.0139

su2 = 0.00512

using (30) in Biskinis/Fardis (2013) multiplied with shear_factor
and also multiplied by the shear_factor according to 15.7.1.4, with
Shear_factor = 1.00

lo/lou,min = lb/lb,min = 0.30

su2 = 0.4*esu2_nominal ((5.5), TBDY) = 0.032

From table 5A.1, TBDY: esu2_nominal = 0.08,

For calculation of esu2_nominal and y2, sh2,ft2,fy2, it is considered
characteristic value fsy2 = fs2/1.2, from table 5.1, TBDY.

y1, sh1,ft1,fy1, are also multiplied by $\text{Min}(1, 1.25 \cdot (lb/ld)^{2/3})$, from 10.3.5, ASCE41-17.

with fs2 = fs = 389.0139

with Es2 = Es = 200000.00

yv = 0.00140044

shv = 0.0044814

ftv = 466.8167

fyv = 389.0139

suv = 0.00512

using (30) in Biskinis/Fardis (2013) multiplied with shear_factor
and also multiplied by the shear_factor according to 15.7.1.4, with
Shear_factor = 1.00

lo/lou,min = lb/ld = 0.30

suv = 0.4*esuv_nominal ((5.5), TBDY) = 0.032

From table 5A.1, TBDY: esuv_nominal = 0.08,

considering characteristic value fsyv = fsv/1.2, from table 5.1, TBDY

For calculation of esuv_nominal and yv, shv,ftv,fyv, it is considered
characteristic value fsyv = fsv/1.2, from table 5.1, TBDY.

y1, sh1,ft1,fy1, are also multiplied by $\text{Min}(1, 1.25 \cdot (lb/ld)^{2/3})$, from 10.3.5, ASCE41-17.

with fsv = fs = 389.0139

with Esv = Es = 200000.00

1 = Asl,ten/(b*d)*(fs1/fc) = 0.14787021

2 = Asl,com/(b*d)*(fs2/fc) = 0.07021175

v = Asl,mid/(b*d)*(fsv/fc) = 0.13084918

and confined core properties:

b = 190.00

d = 527.00

$d' = 13.00$
 $f_{cc} (5A.2, TBDY) = 33.00$
 $cc (5A.5, TBDY) = 0.002$
 $c = \text{confinement factor} = 1.00$
 $1 = A_{sl,ten}/(b*d)*(f_{s1}/f_c) = 0.20564193$
 $2 = A_{sl,com}/(b*d)*(f_{s2}/f_c) = 0.09764293$
 $v = A_{sl,mid}/(b*d)*(f_{sv}/f_c) = 0.18197092$
 Case/Assumption: Unconfined full section - Steel rupture
 ' satisfies Eq. (4.3)

--->
 $v < v_{s,y2}$ - LHS eq.(4.5) is not satisfied
 --->
 $v < v_{s,c}$ - RHS eq.(4.5) is satisfied
 --->
 $su (4.8) = 0.28715809$
 $Mu = MRc (4.15) = 5.3845E+008$
 $u = su (4.1) = 1.2895006E-005$

Calculation of ratio l_b/l_d

Inadequate Lap Length with $l_b/l_d = 0.30$

Calculation of Mu_2 -

Calculation of ultimate curvature u according to 4.1, Biskinis/Fardis 2013:

$u = 1.0873764E-005$
 $Mu = 2.9011E+008$

with full section properties:

$b = 600.00$
 $d = 557.00$
 $d' = 43.00$
 $v = 0.00080553$
 $N = 8883.863$
 $f_c = 33.00$
 $cc (5A.5, TBDY) = 0.002$
 Final value of cu : $cu^* = \text{shear_factor} * \text{Max}(cu, cc) = 0.00616264$
 The Shear_factor is considered equal to 1 (pure moment strength)
 From (5.4b), TBDY: $cu = 0.00616264$
 $w_e (5.4c) = 0.00443103$
 $ase = \text{Max}(((A_{conf,max} - A_{noConf})/A_{conf,max}) * (A_{conf,min}/A_{conf,max}), 0) = 0.21805635$
 The definitions of A_{noConf} , $A_{conf,min}$ and $A_{conf,max}$ are derived from generalization of the rectangular sections confinement, which is expressed by (5.4d).
 The generalization is done according to Mander, J., Priestley, M., and Park, R. (1988) "Theoretical Stress-Strain Model for Confined Concrete."
 J. Struct. Eng., 10.1061/(ASCE)0733-9445(1988)114:8(1804), 1804-1826.
 $A_{conf,max} = 169100.00$ is the confined core area at levels of member with hoops and is calculated as the area of core enclosed by the center lines of the perimeter hoops.
 $A_{conf,min} = 98400.00$ is the confined core area at midway between the levels of hoops and is calculated by reducing all the dimensions of the area $A_{conf,max}$ by a length equal to half the clear spacing between hoops.
 $A_{noConf} = 105733.333$ is the unconfined core area which is equal to $b_i^2/6$ as defined at (A.2).
 $p_{sh,min} = \text{Min}(p_{sh,x}, p_{sh,y}) = 0.00321875$
 Expression ((5.4d), TBDY) for $p_{sh,min}$ has been multiplied by 0.3 according to 15.7.1.3 for members without earthquake detailing (90° closed stirrups)

$p_{sh,x} ((5.4d), TBDY) = L_{stir} * A_{stir} / (A_{sec} * s) = 0.00321875$
 L_{stir} (Length of stirrups along Y) = 1460.00
 A_{stir} (stirrups area) = 78.53982
 A_{sec} (section area) = 237500.00

$p_{sh,y} ((5.4d), TBDY) = L_{stir} * A_{stir} / (A_{sec} * s) = 0.00321875$

Lstir (Length of stirrups along X) = 1460.00
Astir (stirrups area) = 78.53982
Asec (section area) = 237500.00

s = 150.00

fywe = 694.45

fce = 33.00

From ((5.A.5), TBDY), TBDY: cc = 0.002

c = confinement factor = 1.00

y1 = 0.00140044

sh1 = 0.0044814

ft1 = 466.8167

fy1 = 389.0139

su1 = 0.00512

using (30) in Biskinis/Fardis (2013) multiplied with shear_factor
and also multiplied by the shear_factor according to 15.7.1.4, with
Shear_factor = 1.00

lo/lou,min = lb/lb = 0.30

su1 = 0.4*esu1_nominal ((5.5), TBDY) = 0.032

From table 5A.1, TBDY: esu1_nominal = 0.08,

For calculation of esu1_nominal and y1, sh1,ft1,fy1, it is considered
characteristic value fsy1 = fs1/1.2, from table 5.1, TBDY.

y1, sh1,ft1,fy1, are also multiplied by $\text{Min}(1, 1.25 \cdot (lb/lb)^{2/3})$, from 10.3.5, ASCE41-17.

with fs1 = fs = 389.0139

with Es1 = Es = 200000.00

y2 = 0.00140044

sh2 = 0.0044814

ft2 = 466.8167

fy2 = 389.0139

su2 = 0.00512

using (30) in Biskinis/Fardis (2013) multiplied with shear_factor
and also multiplied by the shear_factor according to 15.7.1.4, with
Shear_factor = 1.00

lo/lou,min = lb/lb,min = 0.30

su2 = 0.4*esu2_nominal ((5.5), TBDY) = 0.032

From table 5A.1, TBDY: esu2_nominal = 0.08,

For calculation of esu2_nominal and y2, sh2,ft2,fy2, it is considered
characteristic value fsy2 = fs2/1.2, from table 5.1, TBDY.

y1, sh1,ft1,fy1, are also multiplied by $\text{Min}(1, 1.25 \cdot (lb/lb)^{2/3})$, from 10.3.5, ASCE41-17.

with fs2 = fs = 389.0139

with Es2 = Es = 200000.00

yv = 0.00140044

shv = 0.0044814

ftv = 466.8167

fyv = 389.0139

suv = 0.00512

using (30) in Biskinis/Fardis (2013) multiplied with shear_factor
and also multiplied by the shear_factor according to 15.7.1.4, with
Shear_factor = 1.00

lo/lou,min = lb/lb = 0.30

suv = 0.4*esuv_nominal ((5.5), TBDY) = 0.032

From table 5A.1, TBDY: esuv_nominal = 0.08,

considering characteristic value fsyv = fsv/1.2, from table 5.1, TBDY

For calculation of esuv_nominal and yv, shv,ftv,fyv, it is considered
characteristic value fsyv = fsv/1.2, from table 5.1, TBDY.

y1, sh1,ft1,fy1, are also multiplied by $\text{Min}(1, 1.25 \cdot (lb/lb)^{2/3})$, from 10.3.5, ASCE41-17.

with fsv = fs = 389.0139

with Esv = Es = 200000.00

1 = Asl,ten/(b*d)*(fs1/fc) = 0.0292549

2 = Asl,com/(b*d)*(fs2/fc) = 0.06161259

v = Asl,mid/(b*d)*(fsv/fc) = 0.05452049

and confined core properties:

b = 540.00

d = 527.00

d' = 13.00

fcc (5A.2, TBDY) = 33.00

cc (5A.5, TBDY) = 0.002

$c = \text{confinement factor} = 1.00$

$1 = A_{sl,ten}/(b*d)*(f_{s1}/f_c) = 0.03435585$

$2 = A_{sl,com}/(b*d)*(f_{s2}/f_c) = 0.07235549$

$v = A_{sl,mid}/(b*d)*(f_{sv}/f_c) = 0.0640268$

Case/Assumption: Unconfined full section - Steel rupture

' satisfies Eq. (4.3)

--->

$v < v_{s,y2}$ - LHS eq.(4.5) is satisfied

--->

$su(4.9) = 0.15465327$

$Mu = MRc(4.14) = 2.9011E+008$

$u = su(4.1) = 1.0873764E-005$

Calculation of ratio l_b/l_d

Inadequate Lap Length with $l_b/l_d = 0.30$

Calculation of Shear Strength $V_r = \text{Min}(V_{r1}, V_{r2}) = 499423.877$

Calculation of Shear Strength at edge 1, $V_{r1} = 515022.351$

$V_{r1} = V_{Col}((10.3), \text{ASCE } 41-17) = knl * V_{ColO}$

$V_{ColO} = 515022.351$

$knl = 1$ (zero step-static loading)

NOTE: In expression (10-3) 'Vs' is replaced by 'Vs+ f*Vf' where Vf is the contribution of FRPs (11.3), ACI 440).

$= 1$ (normal-weight concrete)

$f'_c = 33.00$, but $f_c^{0.5} \leq 8.3 \text{ MPa}$ (22.5.3.1, ACI 318-14)

$M/Vd = 2.90582$

$Mu = 470.1368$

$Vu = 0.33706551$

$d = 0.8*h = 480.00$

$Nu = 8883.863$

$Ag = 150000.00$

From (11.5.4.8), ACI 318-14: $V_s = V_{s1} + V_{s2} = 395611.129$

where:

$V_{s1} = 116356.214$ is calculated for section web, with:

$d = 200.00$

$Av = 157079.633$

$f_y = 555.56$

$s = 150.00$

V_{s1} is multiplied by $Col1 = 1.00$

$s/d = 0.75$

$V_{s2} = 279254.914$ is calculated for section flange, with:

$d = 480.00$

$Av = 157079.633$

$f_y = 555.56$

$s = 150.00$

V_{s2} is multiplied by $Col2 = 1.00$

$s/d = 0.3125$

$V_f((11-3)-(11.4), \text{ACI } 440) = 0.00$

From (11-11), ACI 440: $V_s + V_f \leq 457936.196$

$bw = 250.00$

Calculation of Shear Strength at edge 2, $V_{r2} = 499423.877$

$V_{r2} = V_{Col}((10.3), \text{ASCE } 41-17) = knl * V_{ColO}$

$V_{ColO} = 499423.877$

$knl = 1$ (zero step-static loading)

NOTE: In expression (10-3) 'Vs' is replaced by 'Vs+ f*Vf' where Vf is the contribution of FRPs (11.3), ACI 440).

= 1 (normal-weight concrete)
 $f_c' = 33.00$, but $f_c'^{0.5} \leq 8.3$ MPa (22.5.3.1, ACI 318-14)
 $M/Vd = 3.34244$
 $\mu_u = 540.7776$
 $V_u = 0.33706551$
 $d = 0.8 \cdot h = 480.00$
 $N_u = 8883.863$
 $A_g = 150000.00$
 From (11.5.4.8), ACI 318-14: $V_s = V_{s1} + V_{s2} = 395611.129$
 where:
 $V_{s1} = 116356.214$ is calculated for section web, with:
 $d = 200.00$
 $A_v = 157079.633$
 $f_y = 555.56$
 $s = 150.00$
 V_{s1} is multiplied by $Col1 = 1.00$
 $s/d = 0.75$
 $V_{s2} = 279254.914$ is calculated for section flange, with:
 $d = 480.00$
 $A_v = 157079.633$
 $f_y = 555.56$
 $s = 150.00$
 V_{s2} is multiplied by $Col2 = 1.00$
 $s/d = 0.3125$
 $V_f ((11-3)-(11.4), ACI 440) = 0.00$
 From (11-11), ACI 440: $V_s + V_f \leq 457936.196$
 $b_w = 250.00$

End Of Calculation of Shear Capacity ratio for element: column LC1 of floor 1
 At local axis: 2

Start Of Calculation of Chord Rotation Capacity for element: column LC1 of floor 1
 At local axis: 3
 Integration Section: (b)
 Section Type: rclcs

Constant Properties

Knowledge Factor, $\phi = 0.86$
 Chord Rotation is generally considered as Deformation-Controlled Action according to Table C7-1, ASCE41-17.
 Mean strengths are used for Deformation-Controlled Actions according to 7.5.1.3, ASCE 41-17
 Consequently:
 New material of Primary Member: Concrete Strength, $f_c = f_{cm} = 33.00$
 New material of Primary Member: Steel Strength, $f_s = f_{sm} = 555.56$
 Concrete Elasticity, $E_c = 26999.444$
 Steel Elasticity, $E_s = 200000.00$
 Max Height, $H_{max} = 600.00$
 Min Height, $H_{min} = 250.00$
 Max Width, $W_{max} = 600.00$
 Min Width, $W_{min} = 250.00$
 Cover Thickness, $c = 25.00$
 Element Length, $L = 3000.00$
 Primary Member
 Ribbed Bars
 Ductile Steel
 Without Detailing for Earthquake Resistance (including stirrups not closed at 135°)
 Longitudinal Bars With Ends Lapped Starting at the End Sections
 Inadequate Lap Length with $l_b/l_d = 0.30$
 No FRP Wrapping

Stepwise Properties

Bending Moment, $M = 220916.627$
 Shear Force, $V2 = 3387.623$
 Shear Force, $V3 = -217.5031$
 Axial Force, $F = -9591.168$
 Longitudinal Reinforcement Area Distribution (in 2 divisions)
 -Tension: $As_t = 0.00$
 -Compression: $As_c = 4121.77$
 Longitudinal Reinforcement Area Distribution (in 3 divisions)
 -Tension: $As_{t,ten} = 1746.726$
 -Compression: $As_{c,com} = 829.3805$
 -Middle: $As_{mid} = 1545.664$
 Mean Diameter of Tension Reinforcement, $Db_L = 17.71429$

New component: From table 7-7, ASCE 41_17: Final chord rotation Capacity $u_R = 1.0^*$ $u = 0.00061846$
 $u = y + p = 0.00061846$

- Calculation of y -

$y = (M_y * L_s / 3) / E_{eff} = 0.00061846$ ((4.29), Biskinis Phd))
 $M_y = 3.3303E+008$
 $L_s = M/V$ (with $L_s > 0.1 * L$ and $L_s < 2 * L$) = 300.00
 From table 10.5, ASCE 41_17: $E_{eff} = factor * E_c * I_g = 5.3849E+013$
 $factor = 0.30$
 $A_g = 237500.00$
 $f_c' = 33.00$
 $N = 9591.168$
 $E_c * I_g = 1.7950E+014$

Calculation of Yielding Moment M_y

Calculation of y and M_y according to Annex 7 -

$y = \text{Min}(y_{ten}, y_{com})$
 $y_{ten} = 4.3407598E-006$
 with ((10.1), ASCE 41-17) $f_y = \text{Min}(f_y, 1.25 * f_y * (I_b / I_d)^{2/3}) = 311.2112$
 $d = 557.00$
 $y = 0.35641753$
 $A = 0.0298211$
 $B = 0.01920334$
 with $p_t = 0.01254381$
 $p_c = 0.00595605$
 $p_v = 0.01109992$
 $N = 9591.168$
 $b = 250.00$
 $" = 0.07719928$
 $y_{comp} = 1.1116859E-005$
 with $f_c = 33.00$
 $E_c = 26999.444$
 $y = 0.35529928$
 $A = 0.02944325$
 $B = 0.01898202$
 with $E_s = 200000.00$

Calculation of ratio I_b / I_d

Inadequate Lap Length with $I_b / I_d = 0.30$

- Calculation of p -

From table 10-8: $p = 0.00$

with:

- Columns not controlled by inadequate development or splicing along the clear height because $l_b/l_d \geq 1$
shear control ratio $V_{yE}/V_{ColOE} = 0.71876765$

$d = 557.00$

$s = 0.00$

$t = A_v/(b_w*s) + 2*t_f/b_w*(f_{fe}/f_s) = A_v*L_{stir}/(A_g*s) + 2*t_f/b_w*(f_{fe}/f_s) = 0.00$

$A_v = 78.53982$, is the area of every stirrup

$L_{stir} = 1460.00$, is the total Length of all stirrups parallel to loading (shear) direction

The term $2*t_f/b_w*(f_{fe}/f_s)$ is implemented to account for FRP contribution

where $f = 2*t_f/b_w$ is FRP ratio (EC8 - 3, A.4.4.3(6)) and f_{fe}/f_s normalises f to steel strength

All these variables have already been given in Shear control ratio calculation.

$N_{UD} = 9591.168$

$A_g = 237500.00$

$f_{cE} = 33.00$

$f_{yE} = f_{yIE} = 0.00$

$p_l = \text{Area_Tot_Long_Rein}/(b*d) = 0.02959978$

$b = 250.00$

$d = 557.00$

$f_{cE} = 33.00$

End Of Calculation of Chord Rotation Capacity for element: column LC1 of floor 1

At local axis: 3

Integration Section: (b)

Calculation No. 9

column C1, Floor 1

Limit State: Life Safety (data interpolation between analysis steps 1 and 2)

Analysis: Uniform +X

Check: Shear capacity V_{Rd}

Edge: Start

Local Axis: (2)

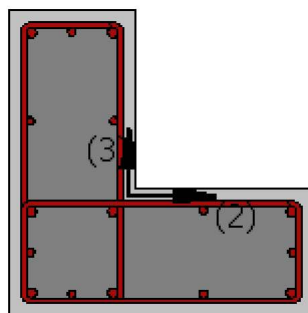
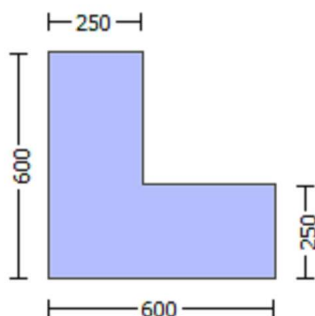

```

Start Of Calculation of Shear Capacity for element: column LC1 of floor 1
At local axis: 2
Integration Section: (a)
Section Type: rdcs

Constant Properties
-----
Knowledge Factor,  $\gamma = 0.86$ 
Member Shear Force is generally considered as Force-Controlled Action according to Table C7-1, ASCE41-17.
Lower-bound strengths are used for Force-Controlled Actions according to 7.5.1.3, ASCE 41-17
Consequently:
New material of Primary Member: Concrete Strength,  $f_c = f_{c\_lower\_bound} = 25.00$ 
New material of Primary Member: Steel Strength,  $f_s = f_{s\_lower\_bound} = 500.00$ 
Concrete Elasticity,  $E_c = 26999.444$ 
Steel Elasticity,  $E_s = 200000.00$ 
#####
Note: Especially for the calculation of  $\gamma$  for displacement ductility demand,
the expected (mean value) strengths are used (7.5.1.3, ASCE41-17) because bending is considered as
Deformation-Controlled Action (Table C7-1, ASCE41-17).
New material: Concrete Strength,  $f_c = f_{cm} = 33.00$ 
New material: Steel Strength,  $f_s = f_{sm} = 555.56$ 
#####
Max Height,  $H_{max} = 600.00$ 
Min Height,  $H_{min} = 250.00$ 
Max Width,  $W_{max} = 600.00$ 
Min Width,  $W_{min} = 250.00$ 
Cover Thickness,  $c = 25.00$ 
Element Length,  $L = 3000.00$ 
Primary Member
Ribbed Bars
Ductile Steel
Without Detailing for Earthquake Resistance (including stirrups not closed at 135°)
Longitudinal Bars With Ends Lapped Starting at the End Sections
Inadequate Lap Length with  $l_o/l_{ou,min} = l_b/l_d = 0.30$ 
No FRP Wrapping
-----

Stepwise Properties
-----
EDGE -A-
Bending Moment,  $M_a = -1.6331E+007$ 
Shear Force,  $V_a = -5326.433$ 
EDGE -B-
Bending Moment,  $M_b = 347029.948$ 
Shear Force,  $V_b = 5326.433$ 
BOTH EDGES
Axial Force,  $F = -9995.934$ 
Longitudinal Reinforcement Area Distribution (in 2 divisions)
-Tension:  $As_t = 0.00$ 
-Compression:  $As_c = 4121.77$ 
Longitudinal Reinforcement Area Distribution (in 3 divisions)
-Tension:  $As_{t,ten} = 1746.726$ 
-Compression:  $As_{c,com} = 829.3805$ 
-Middle:  $As_{mid} = 1545.664$ 
Mean Diameter of Tension Reinforcement,  $Db_{L,ten} = 17.71429$ 
-----

New component: From table 7-7, ASCE 41_17: Final Shear Capacity  $V_R = 1.0 * V_n = 431774.345$ 
 $V_n ((10.3), ASCE 41-17) = knl * V_{Col0} = 431774.345$ 
 $V_{Col} = 431774.345$ 
 $knl = 1.00$ 
displacement_ductility_demand = 0.01703446
-----

```

NOTE: In expression (10-3) 'Vs' is replaced by 'Vs+ f*Vf'
where Vf is the contribution of FRPs (11.3), ACI 440).

= 1 (normal-weight concrete)
 $f_c' = 25.00$, but $f_c'^{0.5} \leq 8.3$ MPa (22.5.3.1, ACI 318-14)
 $M/Vd = 4.00$
 $\mu_u = 1.6331E+007$
 $V_u = 5326.433$
 $d = 0.8 \cdot h = 480.00$
 $N_u = 9995.934$
 $A_g = 150000.00$
From (11.5.4.8), ACI 318-14: $V_s = V_{s1} + V_{s2} = 356047.167$
where:
 $V_{s1} = 104719.755$ is calculated for section web, with:
 $d = 200.00$
 $A_v = 157079.633$
 $f_y = 500.00$
 $s = 150.00$
 V_{s1} is multiplied by $\text{Col1} = 1.00$
 $s/d = 0.75$
 $V_{s2} = 251327.412$ is calculated for section flange, with:
 $d = 480.00$
 $A_v = 157079.633$
 $f_y = 500.00$
 $s = 150.00$
 V_{s2} is multiplied by $\text{Col2} = 1.00$
 $s/d = 0.3125$
 $V_f ((11-3)-(11.4), \text{ACI } 440) = 0.00$
From (11-11), ACI 440: $V_s + V_f \leq 398582.298$
 $b_w = 250.00$

displacement_ductility_demand is calculated as γ / y

- Calculation of γ / y for END A -
for rotation axis 3 and integ. section (a)

From analysis, chord rotation $\theta = 0.00010769$
 $\gamma = (M_y \cdot L_s / 3) / E_{\text{eff}} = 0.00632205$ ((4.29), Biskinis Phd))
 $M_y = 3.3311E+008$
 $L_s = M/V$ (with $L_s > 0.1 \cdot L$ and $L_s < 2 \cdot L$) = 3065.941
From table 10.5, ASCE 41_17: $E_{\text{eff}} = \text{factor} \cdot E_c \cdot I_g = 5.3849E+013$
 $\text{factor} = 0.30$
 $A_g = 237500.00$
 $f_c' = 33.00$
 $N = 9995.934$
 $E_c \cdot I_g = 1.7950E+014$

Calculation of Yielding Moment M_y

Calculation of γ and M_y according to Annex 7 -

$\gamma = \text{Min}(\gamma_{\text{ten}}, \gamma_{\text{com}})$
 $\gamma_{\text{ten}} = 4.3412800E-006$
with ((10.1), ASCE 41-17) $f_y = \text{Min}(f_y, 1.25 \cdot f_y \cdot (I_b / I_d)^{2/3}) = 311.2112$
 $d = 557.00$
 $\gamma = 0.35649464$
 $A = 0.02983044$
 $B = 0.01921269$
with $p_t = 0.01254381$
 $p_c = 0.00595605$
 $p_v = 0.01109992$
 $N = 9995.934$
 $b = 250.00$

" = 0.07719928
y_comp = 1.1115910E-005
with fc = 33.00
Ec = 26999.444
y = 0.3553296
A = 0.02943664
B = 0.01898202
with Es = 200000.00

Calculation of ratio I_b/I_d

Inadequate Lap Length with $I_b/I_d = 0.30$

End Of Calculation of Shear Capacity for element: column LC1 of floor 1

At local axis: 2

Integration Section: (a)

Calculation No. 10

column C1, Floor 1

Limit State: Life Safety (data interpolation between analysis steps 1 and 2)

Analysis: Uniform +X

Check: Chord rotation capacity (μ)

Edge: Start

Local Axis: (2)

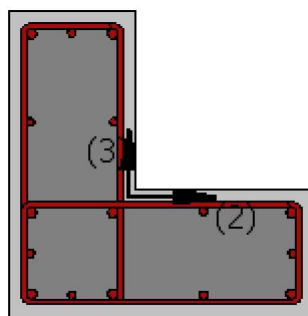
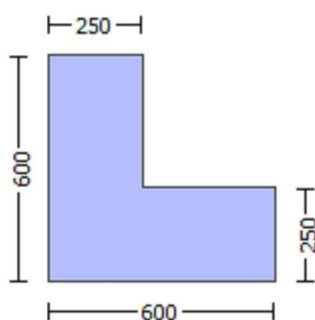

Start Of Calculation of Shear Capacity ratio for element: column LC1 of floor 1

At Shear local axis: 3

(Bending local axis: 2)

Section Type: rclcs

Constant Properties

Knowledge Factor, $\phi = 0.86$

Mean strength values are used for both shear and moment calculations.

Consequently:

New material of Primary Member: Concrete Strength, $f_c = f_{cm} = 33.00$

New material of Primary Member: Steel Strength, $f_s = f_{sm} = 555.56$

Concrete Elasticity, $E_c = 26999.444$

Steel Elasticity, $E_s = 200000.00$

#####

Note: Especially for the calculation of moment strengths,

the above steel re-bar strengths are multiplied by 1.25 according to R18.6.5, ACI 318-14

New material: Steel Strength, $f_s = 1.25 \cdot f_{sm} = 694.45$

#####

Max Height, $H_{max} = 600.00$

Min Height, $H_{min} = 250.00$

Max Width, $W_{max} = 600.00$

Min Width, $W_{min} = 250.00$

Cover Thickness, $c = 25.00$

Mean Confinement Factor overall section = 1.00

Element Length, $L = 3000.00$

Primary Member

Ribbed Bars

Ductile Steel

Without Detailing for Earthquake Resistance (including stirrups not closed at 135°)

Longitudinal Bars With Ends Lapped Starting at the End Sections

Inadequate Lap Length with $l_o/l_{ou,min} = 0.30$

No FRP Wrapping

Stepwise Properties

At local axis: 3

EDGE -A-

Shear Force, $V_a = 0.33706551$

EDGE -B-

Shear Force, $V_b = -0.33706551$

BOTH EDGES

Axial Force, $F = -8883.863$

Longitudinal Reinforcement Area Distribution (in 2 divisions)

-Tension: $As_t = 0.00$

-Compression: $As_c = 4121.77$

Longitudinal Reinforcement Area Distribution (in 3 divisions)

-Tension: $As_{t,ten} = 1746.726$

-Compression: $As_{l,com} = 829.3805$

-Middle: $As_{l,mid} = 1545.664$

Calculation of Shear Capacity ratio, $V_e/V_r = 0.71876853$

Member Controlled by Flexure ($V_e/V_r < 1$)

Calculation of Shear Demand from fig. R18.6.5, ACI 318-14 $V_e = (M_{pr1} + M_{pr2})/l_n = 358969.728$ with

$M_{pr1} = \max(\mu_{u1+}, \mu_{u1-}) = 5.3845E+008$

$\mu_{u1+} = 5.3845E+008$, is the ultimate moment strength at the edge 1 of the member in the actual moment direction which is defined for the static loading combination

$\mu_{u1-} = 2.9011E+008$, is the ultimate moment strength at the edge 1 of the member in the opposite moment direction which is defined for the static loading combination

$M_{pr2} = \max(\mu_{u2+}, \mu_{u2-}) = 5.3845E+008$

$\mu_{u2+} = 5.3845E+008$, is the ultimate moment strength at the edge 2 of the member in the actual moment direction which is defined for the static loading combination

$\mu_{u2-} = 2.9011E+008$, is the ultimate moment strength at the edge 2 of the member in the opposite moment direction which is defined for the static loading combination

Calculation of μ_{u1+}

Calculation of ultimate curvature ϕ_u according to 4.1, Biskinis/Fardis 2013:

u = 1.2895006E-005
Mu = 5.3845E+008

with full section properties:

b = 250.00
d = 557.00
d' = 43.00
v = 0.00193327
N = 8883.863
fc = 33.00
co (5A.5, TBDY) = 0.002
Final value of cu: cu* = shear_factor * Max(cu, cc) = 0.00616264
The Shear_factor is considered equal to 1 (pure moment strength)
From (5.4b), TBDY: cu = 0.00616264
we (5.4c) = 0.00443103
ase = Max(((Aconf,max-AnoConf)/Aconf,max)*(Aconf,min/Aconf,max),0) = 0.21805635
The definitions of AnoConf, Aconf,min and Aconf,max are derived from generalization of the rectangular sections confinement, which is expressed by (5.4d).
The generalization is done according to Mander, J., Priestley, M., and Park, R. (1988) "Theoretical Stress-Strain Model for Confined Concrete."
J. Struct. Eng., 10.1061/(ASCE)0733-9445(1988)114:8(1804), 1804-1826.
Aconf,max = 169100.00 is the confined core area at levels of member with hoops and is calculated as the area of core enclosed by the center lines of the perimeter hoops.
Aconf,min = 98400.00 is the confined core area at midway between the levels of hoops and is calculated by reducing all the dimensions of the area Aconf,max by a length equal to half the clear spacing between hoops.
AnoConf = 105733.333 is the unconfined core area which is equal to bi2/6 as defined at (A.2).
psh,min = Min(psh,x , psh,y) = 0.00321875
Expression ((5.4d), TBDY) for psh,min has been multiplied by 0.3 according to 15.7.1.3 for members without earthquake detailing (90° closed stirrups)

psh,x ((5.4d), TBDY) = Lstir*Astir/(Asec*s) = 0.00321875
Lstir (Length of stirrups along Y) = 1460.00
Astir (stirrups area) = 78.53982
Asec (section area) = 237500.00

psh,y ((5.4d), TBDY) = Lstir*Astir/(Asec*s) = 0.00321875
Lstir (Length of stirrups along X) = 1460.00
Astir (stirrups area) = 78.53982
Asec (section area) = 237500.00

s = 150.00
fywe = 694.45
fce = 33.00
From ((5.A5), TBDY), TBDY: cc = 0.002
c = confinement factor = 1.00
y1 = 0.00140044
sh1 = 0.0044814
ft1 = 466.8167
fy1 = 389.0139
su1 = 0.00512
using (30) in Biskinis/Fardis (2013) multiplied with shear_factor
and also multiplied by the shear_factor according to 15.7.1.4, with
Shear_factor = 1.00
lo/lou,min = lb/d = 0.30
su1 = 0.4*esu1_nominal ((5.5), TBDY) = 0.032
From table 5A.1, TBDY: esu1_nominal = 0.08,
For calculation of esu1_nominal and y1, sh1,ft1,fy1, it is considered
characteristic value fsy1 = fs1/1.2, from table 5.1, TBDY.
y1, sh1,ft1,fy1, are also multiplied by Min(1,1.25*(lb/d)^ 2/3), from 10.3.5, ASCE41-17.
with fs1 = fs = 389.0139
with Es1 = Es = 200000.00
y2 = 0.00140044
sh2 = 0.0044814
ft2 = 466.8167
fy2 = 389.0139
su2 = 0.00512

```

using (30) in Biskinis/Fardis (2013) multiplied with shear_factor
and also multiplied by the shear_factor according to 15.7.1.4, with
Shear_factor = 1.00
lo/lou,min = lb/lb,min = 0.30
su2 = 0.4*esu2_nominal ((5.5), TBDY) = 0.032
From table 5A.1, TBDY: esu2_nominal = 0.08,
For calculation of esu2_nominal and y2, sh2,ft2,fy2, it is considered
characteristic value fsy2 = fs2/1.2, from table 5.1, TBDY.
y1, sh1,ft1,fy1, are also multiplied by Min(1,1.25*(lb/ld)^ 2/3), from 10.3.5, ASCE41-17.
with fs2 = fs = 389.0139
with Es2 = Es = 200000.00
yv = 0.00140044
shv = 0.0044814
ftv = 466.8167
fyv = 389.0139
suv = 0.00512
using (30) in Biskinis/Fardis (2013) multiplied with shear_factor
and also multiplied by the shear_factor according to 15.7.1.4, with
Shear_factor = 1.00
lo/lou,min = lb/ld = 0.30
suv = 0.4*esuv_nominal ((5.5), TBDY) = 0.032
From table 5A.1, TBDY: esuv_nominal = 0.08,
considering characteristic value fsyv = fsv/1.2, from table 5.1, TBDY
For calculation of esuv_nominal and yv, shv,ftv,fyv, it is considered
characteristic value fsyv = fsv/1.2, from table 5.1, TBDY.
y1, sh1,ft1,fy1, are also multiplied by Min(1,1.25*(lb/ld)^ 2/3), from 10.3.5, ASCE41-17.
with fsv = fs = 389.0139
with Esv = Es = 200000.00
1 = Asl,ten/(b*d)*(fs1/fc) = 0.14787021
2 = Asl,com/(b*d)*(fs2/fc) = 0.07021175
v = Asl,mid/(b*d)*(fsv/fc) = 0.13084918
and confined core properties:
b = 190.00
d = 527.00
d' = 13.00
fcc (5A.2, TBDY) = 33.00
cc (5A.5, TBDY) = 0.002
c = confinement factor = 1.00
1 = Asl,ten/(b*d)*(fs1/fc) = 0.20564193
2 = Asl,com/(b*d)*(fs2/fc) = 0.09764293
v = Asl,mid/(b*d)*(fsv/fc) = 0.18197092
Case/Assumption: Unconfined full section - Steel rupture
'satisfies Eq. (4.3)
--->
v < vs,y2 - LHS eq.(4.5) is not satisfied
--->
v < vs,c - RHS eq.(4.5) is satisfied
--->
su (4.8) = 0.28715809
Mu = MRc (4.15) = 5.3845E+008
u = su (4.1) = 1.2895006E-005

```

Calculation of ratio lb/ld

Inadequate Lap Length with lb/ld = 0.30

Calculation of Mu1-

Calculation of ultimate curvature u according to 4.1, Biskinis/Fardis 2013:

u = 1.0873764E-005

Mu = 2.9011E+008

with full section properties:

$$b = 600.00$$

$$d = 557.00$$

$$d' = 43.00$$

$$v = 0.00080553$$

$$N = 8883.863$$

$$f_c = 33.00$$

$$\phi (5A.5, \text{TB DY}) = 0.002$$

$$\text{Final value of } \phi u^* = \text{shear_factor} * \text{Max}(\phi u, \phi c) = 0.00616264$$

The Shear_factor is considered equal to 1 (pure moment strength)

$$\text{From (5.4b), TB DY: } \phi u = 0.00616264$$

$$\phi c (5.4c) = 0.00443103$$

$$\phi s_e = \text{Max}(((A_{\text{conf,max}} - A_{\text{noConf}}) / A_{\text{conf,max}}) * (A_{\text{conf,min}} / A_{\text{conf,max}}), 0) = 0.21805635$$

The definitions of A_{noConf} , $A_{\text{conf,min}}$ and $A_{\text{conf,max}}$ are derived from generalization of the rectangular sections confinement, which is expressed by (5.4d).

The generalization is done according to Mander, J., Priestley, M., and Park, R. (1988)

"Theoretical Stress-Strain Model for Confined Concrete."

J. Struct. Eng., 10.1061/(ASCE)0733-9445(1988)114:8(1804), 1804-1826.

$A_{\text{conf,max}} = 169100.00$ is the confined core area at levels of member with hoops and

is calculated as the area of core enclosed by the center lines of the perimeter hoops.

$A_{\text{conf,min}} = 98400.00$ is the confined core area at midway between the levels of hoops and

is calculated by reducing all the dimensions of the area $A_{\text{conf,max}}$ by a length

equal to half the clear spacing between hoops.

$A_{\text{noConf}} = 105733.333$ is the unconfined core area which is equal to $b_i d / 6$ as defined at (A.2).

$$\phi s_{h,\text{min}} = \text{Min}(\phi s_{h,x}, \phi s_{h,y}) = 0.00321875$$

Expression ((5.4d), TB DY) for $\phi s_{h,\text{min}}$ has been multiplied by 0.3 according to 15.7.1.3 for members without earthquake detailing (90° closed stirrups)

$$\phi s_{h,x} ((5.4d), \text{TB DY}) = L_{\text{stir}} * A_{\text{stir}} / (A_{\text{sec}} * s) = 0.00321875$$

$$L_{\text{stir}} (\text{Length of stirrups along Y}) = 1460.00$$

$$A_{\text{stir}} (\text{stirrups area}) = 78.53982$$

$$A_{\text{sec}} (\text{section area}) = 237500.00$$

$$\phi s_{h,y} ((5.4d), \text{TB DY}) = L_{\text{stir}} * A_{\text{stir}} / (A_{\text{sec}} * s) = 0.00321875$$

$$L_{\text{stir}} (\text{Length of stirrups along X}) = 1460.00$$

$$A_{\text{stir}} (\text{stirrups area}) = 78.53982$$

$$A_{\text{sec}} (\text{section area}) = 237500.00$$

$$s = 150.00$$

$$f_{ywe} = 694.45$$

$$f_{ce} = 33.00$$

$$\text{From ((5.A5), TB DY), TB DY: } \phi c = 0.002$$

$$c = \text{confinement factor} = 1.00$$

$$y_1 = 0.00140044$$

$$sh_1 = 0.0044814$$

$$ft_1 = 466.8167$$

$$fy_1 = 389.0139$$

$$su_1 = 0.00512$$

using (30) in Biskinis/Fardis (2013) multiplied with shear_factor

and also multiplied by the shear_factor according to 15.7.1.4, with

$$\text{Shear_factor} = 1.00$$

$$l_o / l_{o,\text{min}} = l_b / d = 0.30$$

$$su_1 = 0.4 * esu_{1,\text{nominal}} ((5.5), \text{TB DY}) = 0.032$$

$$\text{From table 5A.1, TB DY: } esu_{1,\text{nominal}} = 0.08,$$

For calculation of $esu_{1,\text{nominal}}$ and y_1, sh_1, ft_1, fy_1 , it is considered

characteristic value $fsy_1 = fs_1 / 1.2$, from table 5.1, TB DY.

y_1, sh_1, ft_1, fy_1 , are also multiplied by $\text{Min}(1, 1.25 * (l_b / d)^{2/3})$, from 10.3.5, ASCE41-17.

$$\text{with } fs_1 = fs = 389.0139$$

$$\text{with } Es_1 = Es = 200000.00$$

$$y_2 = 0.00140044$$

$$sh_2 = 0.0044814$$

$$ft_2 = 466.8167$$

$$fy_2 = 389.0139$$

$$su_2 = 0.00512$$

using (30) in Biskinis/Fardis (2013) multiplied with shear_factor

and also multiplied by the shear_factor according to 15.7.1.4, with

$$\text{Shear_factor} = 1.00$$

```

lo/lou,min = lb/lbmin = 0.30
su2 = 0.4*esu2,nominal ((5.5), TBDY) = 0.032
From table 5A.1, TBDY: esu2,nominal = 0.08,
For calculation of esu2,nominal and y2, sh2,ft2,fy2, it is considered
characteristic value fsy2 = fs2/1.2, from table 5.1, TBDY.
y1, sh1,ft1,fy1, are also multiplied by Min(1,1.25*(lb/ld)2/3), from 10.3.5, ASCE41-17.
with fs2 = fs = 389.0139
with Es2 = Es = 200000.00
yv = 0.00140044
shv = 0.0044814
ftv = 466.8167
fyv = 389.0139
suv = 0.00512
using (30) in Biskinis/Fardis (2013) multiplied with shear_factor
and also multiplied by the shear_factor according to 15.7.1.4, with
Shear_factor = 1.00
lo/lou,min = lb/ld = 0.30
suv = 0.4*esuvnominal ((5.5), TBDY) = 0.032
From table 5A.1, TBDY: esuvnominal = 0.08,
considering characteristic value fsyv = fsv/1.2, from table 5.1, TBDY
For calculation of esuvnominal and yv, shv,ftv,fyv, it is considered
characteristic value fsyv = fsv/1.2, from table 5.1, TBDY.
y1, sh1,ft1,fy1, are also multiplied by Min(1,1.25*(lb/ld)2/3), from 10.3.5, ASCE41-17.
with fsv = fs = 389.0139
with Esv = Es = 200000.00
1 = Aslten/(b*d)*(fs1/fc) = 0.0292549
2 = Aslcom/(b*d)*(fs2/fc) = 0.06161259
v = Aslmid/(b*d)*(fsv/fc) = 0.05452049
and confined core properties:
b = 540.00
d = 527.00
d' = 13.00
fcc (5A.2, TBDY) = 33.00
cc (5A.5, TBDY) = 0.002
c = confinement factor = 1.00
1 = Aslten/(b*d)*(fs1/fc) = 0.03435585
2 = Aslcom/(b*d)*(fs2/fc) = 0.07235549
v = Aslmid/(b*d)*(fsv/fc) = 0.0640268
Case/Assumption: Unconfined full section - Steel rupture
'satisfies Eq. (4.3)
---->
v < vsy2 - LHS eq.(4.5) is satisfied
---->
su (4.9) = 0.15465327
Mu = MRc (4.14) = 2.9011E+008
u = su (4.1) = 1.0873764E-005

```

Calculation of ratio lb/l_d

Inadequate Lap Length with lb/l_d = 0.30

Calculation of Mu₂₊

Calculation of ultimate curvature u according to 4.1, Biskinis/Fardis 2013:

u = 1.2895006E-005
Mu = 5.3845E+008

with full section properties:

b = 250.00
d = 557.00
d' = 43.00
v = 0.00193327

$N = 8883.863$
 $f_c = 33.00$
 $\alpha (5A.5, TBDY) = 0.002$
 Final value of α : $\alpha^* = \text{shear_factor} * \text{Max}(\alpha, \alpha_c) = 0.00616264$
 The Shear_factor is considered equal to 1 (pure moment strength)
 From (5.4b), TBDY: $\alpha_c = 0.00616264$
 $\alpha_{se} (5.4c) = 0.00443103$
 $\alpha_{se} = \text{Max}(((\alpha_{conf,max} - \alpha_{noconf}) / \alpha_{conf,max}) * (\alpha_{conf,min} / \alpha_{conf,max}), 0) = 0.21805635$
 The definitions of α_{noconf} , $\alpha_{conf,min}$ and $\alpha_{conf,max}$ are derived from generalization of the rectangular sections confinement, which is expressed by (5.4d).
 The generalization is done according to Mander, J., Priestley, M., and Park, R. (1988) "Theoretical Stress-Strain Model for Confined Concrete."
 J. Struct. Eng., 10.1061/(ASCE)0733-9445(1988)114:8(1804), 1804-1826.
 $\alpha_{conf,max} = 169100.00$ is the confined core area at levels of member with hoops and is calculated as the area of core enclosed by the center lines of the perimeter hoops.
 $\alpha_{conf,min} = 98400.00$ is the confined core area at midway between the levels of hoops and is calculated by reducing all the dimensions of the area $\alpha_{conf,max}$ by a length equal to half the clear spacing between hoops.
 $\alpha_{noconf} = 105733.333$ is the unconfined core area which is equal to $b_i^2/6$ as defined at (A.2).
 $\alpha_{psh,min} = \text{Min}(\alpha_{psh,x}, \alpha_{psh,y}) = 0.00321875$
 Expression ((5.4d), TBDY) for $\alpha_{psh,min}$ has been multiplied by 0.3 according to 15.7.1.3 for members without earthquake detailing (90° closed stirrups)

$\alpha_{psh,x} ((5.4d), TBDY) = L_{stir} * A_{stir} / (A_{sec} * s) = 0.00321875$
 L_{stir} (Length of stirrups along Y) = 1460.00
 A_{stir} (stirrups area) = 78.53982
 A_{sec} (section area) = 237500.00

$\alpha_{psh,y} ((5.4d), TBDY) = L_{stir} * A_{stir} / (A_{sec} * s) = 0.00321875$
 L_{stir} (Length of stirrups along X) = 1460.00
 A_{stir} (stirrups area) = 78.53982
 A_{sec} (section area) = 237500.00

$s = 150.00$
 $f_{ywe} = 694.45$
 $f_{ce} = 33.00$
 From ((5.A5), TBDY), TBDY: $\alpha_c = 0.002$
 α_c = confinement factor = 1.00
 $y_1 = 0.00140044$
 $sh_1 = 0.0044814$
 $ft_1 = 466.8167$
 $fy_1 = 389.0139$
 $su_1 = 0.00512$
 using (30) in Biskinis/Fardis (2013) multiplied with shear_factor and also multiplied by the shear_factor according to 15.7.1.4, with Shear_factor = 1.00
 $l_o/l_{ou,min} = l_b/l_d = 0.30$
 $su_1 = 0.4 * \alpha_{su1_nominal} ((5.5), TBDY) = 0.032$
 From table 5A.1, TBDY: $\alpha_{su1_nominal} = 0.08$,
 For calculation of $\alpha_{su1_nominal}$ and y_1, sh_1, ft_1, fy_1 , it is considered characteristic value $fsy_1 = fs_1/1.2$, from table 5.1, TBDY.
 y_1, sh_1, ft_1, fy_1 , are also multiplied by $\text{Min}(1, 1.25 * (l_b/l_d)^{2/3})$, from 10.3.5, ASCE41-17.
 with $fs_1 = fs = 389.0139$
 with $E_{s1} = E_s = 200000.00$
 $y_2 = 0.00140044$
 $sh_2 = 0.0044814$
 $ft_2 = 466.8167$
 $fy_2 = 389.0139$
 $su_2 = 0.00512$
 using (30) in Biskinis/Fardis (2013) multiplied with shear_factor and also multiplied by the shear_factor according to 15.7.1.4, with Shear_factor = 1.00
 $l_o/l_{ou,min} = l_b/l_{b,min} = 0.30$
 $su_2 = 0.4 * \alpha_{su2_nominal} ((5.5), TBDY) = 0.032$
 From table 5A.1, TBDY: $\alpha_{su2_nominal} = 0.08$,
 For calculation of $\alpha_{su2_nominal}$ and y_2, sh_2, ft_2, fy_2 , it is considered characteristic value $fsy_2 = fs_2/1.2$, from table 5.1, TBDY.

$y1, sh1, ft1, fy1$, are also multiplied by $\text{Min}(1, 1.25 \cdot (lb/ld)^{2/3})$, from 10.3.5, ASCE41-17.
 with $fs2 = fs = 389.0139$
 with $Es2 = Es = 200000.00$
 $yv = 0.00140044$
 $shv = 0.0044814$
 $ftv = 466.8167$
 $fyv = 389.0139$
 $suv = 0.00512$
 using (30) in Biskinis/Fardis (2013) multiplied with shear_factor
 and also multiplied by the shear_factor according to 15.7.1.4, with
 Shear_factor = 1.00
 $lo/lou, min = lb/ld = 0.30$
 $suv = 0.4 \cdot esuv_nominal ((5.5), TBDY) = 0.032$
 From table 5A.1, TBDY: $esuv_nominal = 0.08$,
 considering characteristic value $fsyv = fsv/1.2$, from table 5.1, TBDY
 For calculation of $esuv_nominal$ and yv, shv, ftv, fyv , it is considered
 characteristic value $fsyv = fsv/1.2$, from table 5.1, TBDY.
 $y1, sh1, ft1, fy1$, are also multiplied by $\text{Min}(1, 1.25 \cdot (lb/ld)^{2/3})$, from 10.3.5, ASCE41-17.
 with $fsv = fs = 389.0139$
 with $Es_v = Es = 200000.00$
 $1 = Asl, ten / (b \cdot d) \cdot (fs1 / fc) = 0.14787021$
 $2 = Asl, com / (b \cdot d) \cdot (fs2 / fc) = 0.07021175$
 $v = Asl, mid / (b \cdot d) \cdot (fsv / fc) = 0.13084918$

and confined core properties:

$b = 190.00$
 $d = 527.00$
 $d' = 13.00$
 $fcc (5A.2, TBDY) = 33.00$
 $cc (5A.5, TBDY) = 0.002$
 $c = \text{confinement factor} = 1.00$
 $1 = Asl, ten / (b \cdot d) \cdot (fs1 / fc) = 0.20564193$
 $2 = Asl, com / (b \cdot d) \cdot (fs2 / fc) = 0.09764293$
 $v = Asl, mid / (b \cdot d) \cdot (fsv / fc) = 0.18197092$

Case/Assumption: Unconfined full section - Steel rupture
 ' satisfies Eq. (4.3)

--->
 $v < vs, y2$ - LHS eq.(4.5) is not satisfied

--->
 $v < vs, c$ - RHS eq.(4.5) is satisfied

--->
 $su (4.8) = 0.28715809$
 $Mu = MRc (4.15) = 5.3845E+008$
 $u = su (4.1) = 1.2895006E-005$

 Calculation of ratio lb/ld

 Inadequate Lap Length with $lb/ld = 0.30$

Calculation of $Mu2$ -

 Calculation of ultimate curvature u according to 4.1, Biskinis/Fardis 2013:

$u = 1.0873764E-005$
 $Mu = 2.9011E+008$

 with full section properties:

$b = 600.00$
 $d = 557.00$
 $d' = 43.00$
 $v = 0.00080553$
 $N = 8883.863$
 $fc = 33.00$
 $co (5A.5, TBDY) = 0.002$

Final value of cu : $cu^* = \text{shear_factor} * \text{Max}(cu, cc) = 0.00616264$
The Shear_factor is considered equal to 1 (pure moment strength)
From (5.4b), TBDY: $cu = 0.00616264$
we (5.4c) = 0.00443103
 $ase = \text{Max}(((A_{conf,max} - A_{noConf}) / A_{conf,max}) * (A_{conf,min} / A_{conf,max}), 0) = 0.21805635$
The definitions of A_{noConf} , $A_{conf,min}$ and $A_{conf,max}$ are derived from generalization of the rectangular sections confinement, which is expressed by (5.4d).
The generalization is done according to Mander, J., Priestley, M., and Park, R. (1988) "Theoretical Stress-Strain Model for Confined Concrete."
J. Struct. Eng., 10.1061/(ASCE)0733-9445(1988)114:8(1804), 1804-1826.
 $A_{conf,max} = 169100.00$ is the confined core area at levels of member with hoops and is calculated as the area of core enclosed by the center lines of the perimeter hoops.
 $A_{conf,min} = 98400.00$ is the confined core area at midway between the levels of hoops and is calculated by reducing all the dimensions of the area $A_{conf,max}$ by a length equal to half the clear spacing between hoops.
 $A_{noConf} = 105733.333$ is the unconfined core area which is equal to $b_i^2/6$ as defined at (A.2).
 $psh,min = \text{Min}(psh,x, psh,y) = 0.00321875$
Expression ((5.4d), TBDY) for psh,min has been multiplied by 0.3 according to 15.7.1.3 for members without earthquake detailing (90° closed stirrups)

psh,x ((5.4d), TBDY) = $L_{stir} * A_{stir} / (A_{sec} * s) = 0.00321875$
 L_{stir} (Length of stirrups along Y) = 1460.00
 A_{stir} (stirrups area) = 78.53982
 A_{sec} (section area) = 237500.00

psh,y ((5.4d), TBDY) = $L_{stir} * A_{stir} / (A_{sec} * s) = 0.00321875$
 L_{stir} (Length of stirrups along X) = 1460.00
 A_{stir} (stirrups area) = 78.53982
 A_{sec} (section area) = 237500.00

$s = 150.00$
 $fy_{we} = 694.45$
 $f_{ce} = 33.00$

From ((5.A5), TBDY), TBDY: $cc = 0.002$
 $c = \text{confinement factor} = 1.00$

$y1 = 0.00140044$
 $sh1 = 0.0044814$

$ft1 = 466.8167$

$fy1 = 389.0139$

$su1 = 0.00512$

using (30) in Biskinis/Fardis (2013) multiplied with shear_factor and also multiplied by the shear_factor according to 15.7.1.4, with Shear_factor = 1.00

$lo/lou,min = lb/ld = 0.30$

$su1 = 0.4 * esu1_nominal$ ((5.5), TBDY) = 0.032

From table 5A.1, TBDY: $esu1_nominal = 0.08$,

For calculation of $esu1_nominal$ and $y1, sh1, ft1, fy1$, it is considered characteristic value $fsy1 = fs1/1.2$, from table 5.1, TBDY.

$y1, sh1, ft1, fy1$, are also multiplied by $\text{Min}(1, 1.25 * (lb/ld)^{2/3})$, from 10.3.5, ASCE41-17.

with $fs1 = fs = 389.0139$

with $Es1 = Es = 200000.00$

$y2 = 0.00140044$

$sh2 = 0.0044814$

$ft2 = 466.8167$

$fy2 = 389.0139$

$su2 = 0.00512$

using (30) in Biskinis/Fardis (2013) multiplied with shear_factor and also multiplied by the shear_factor according to 15.7.1.4, with Shear_factor = 1.00

$lo/lou,min = lb/lb,min = 0.30$

$su2 = 0.4 * esu2_nominal$ ((5.5), TBDY) = 0.032

From table 5A.1, TBDY: $esu2_nominal = 0.08$,

For calculation of $esu2_nominal$ and $y2, sh2, ft2, fy2$, it is considered characteristic value $fsy2 = fs2/1.2$, from table 5.1, TBDY.

$y1, sh1, ft1, fy1$, are also multiplied by $\text{Min}(1, 1.25 * (lb/ld)^{2/3})$, from 10.3.5, ASCE41-17.

with $fs2 = fs = 389.0139$

with $Es2 = Es = 200000.00$

```

yv = 0.00140044
shv = 0.0044814
ftv = 466.8167
fyv = 389.0139
suv = 0.00512
    using (30) in Biskinis/Fardis (2013) multiplied with shear_factor
    and also multiplied by the shear_factor according to 15.7.1.4, with
    Shear_factor = 1.00
    lo/lou,min = lb/ld = 0.30
    suv = 0.4*esuv_nominal ((5.5), TBDY) = 0.032
    From table 5A.1, TBDY: esuv_nominal = 0.08,
    considering characteristic value fsyv = fsv/1.2, from table 5.1, TBDY
    For calculation of esuv_nominal and yv, shv,ftv,fyv, it is considered
    characteristic value fsyv = fsv/1.2, from table 5.1, TBDY.
    y1, sh1,ft1,fy1, are also multiplied by Min(1,1.25*(lb/ld)^ 2/3), from 10.3.5, ASCE41-17.
    with fsv = fs = 389.0139
    with Esv = Es = 200000.00
    1 = Asl,ten/(b*d)*(fs1/fc) = 0.0292549
    2 = Asl,com/(b*d)*(fs2/fc) = 0.06161259
    v = Asl,mid/(b*d)*(fsv/fc) = 0.05452049
and confined core properties:
b = 540.00
d = 527.00
d' = 13.00
fcc (5A.2, TBDY) = 33.00
cc (5A.5, TBDY) = 0.002
    c = confinement factor = 1.00
    1 = Asl,ten/(b*d)*(fs1/fc) = 0.03435585
    2 = Asl,com/(b*d)*(fs2/fc) = 0.07235549
    v = Asl,mid/(b*d)*(fsv/fc) = 0.0640268
Case/Assumption: Unconfined full section - Steel rupture
' satisfies Eq. (4.3)
--->
v < vs,y2 - LHS eq.(4.5) is satisfied
--->
su (4.9) = 0.15465327
Mu = MRc (4.14) = 2.9011E+008
u = su (4.1) = 1.0873764E-005

```

Calculation of ratio lb/ld

Inadequate Lap Length with lb/ld = 0.30

Calculation of Shear Strength $V_r = \text{Min}(V_{r1}, V_{r2}) = 499423.271$

Calculation of Shear Strength at edge 1, $V_{r1} = 515023.161$

$V_{r1} = V_{CoI} ((10.3), \text{ASCE } 41-17) = k_{nl} * V_{CoI0}$

$V_{CoI0} = 515023.161$

$k_{nl} = 1$ (zero step-static loading)

NOTE: In expression (10-3) 'Vs' is replaced by 'Vs+ f*Vf'
where Vf is the contribution of FRPs (11.3), ACI 440).

= 1 (normal-weight concrete)

$f_c' = 33.00$, but $f_c'^{0.5} \leq 8.3 \text{ MPa}$ (22.5.3.1, ACI 318-14)

$M/Vd = 2.9058$

$\mu_u = 470.1336$

$V_u = 0.33706551$

$d = 0.8 * h = 480.00$

$N_u = 8883.863$

$A_g = 150000.00$

From (11.5.4.8), ACI 318-14: $V_s = V_{s1} + V_{s2} = 395611.129$

where:

Vs1 = 279254.914 is calculated for section web, with:

$$d = 480.00$$

$$A_v = 157079.633$$

$$f_y = 555.56$$

$$s = 150.00$$

Vs1 is multiplied by Col1 = 1.00

$$s/d = 0.3125$$

Vs2 = 116356.214 is calculated for section flange, with:

$$d = 200.00$$

$$A_v = 157079.633$$

$$f_y = 555.56$$

$$s = 150.00$$

Vs2 is multiplied by Col2 = 1.00

$$s/d = 0.75$$

Vf ((11-3)-(11.4), ACI 440) = 0.00

From (11-11), ACI 440: Vs + Vf <= 457936.196

$$b_w = 250.00$$

Calculation of Shear Strength at edge 2, Vr2 = 499423.271

Vr2 = VCol ((10.3), ASCE 41-17) = knl*VCol0

$$V_{Col0} = 499423.271$$

knl = 1 (zero step-static loading)

NOTE: In expression (10-3) 'Vs' is replaced by 'Vs+ f*Vf'
where Vf is the contribution of FRPs (11.3), ACI 440).

= 1 (normal-weight concrete)

fc' = 33.00, but $f_c^{0.5} \leq 8.3$ MPa (22.5.3.1, ACI 318-14)

$$M/Vd = 3.34246$$

$$M_u = 540.7808$$

$$V_u = 0.33706551$$

$$d = 0.8 \cdot h = 480.00$$

$$N_u = 8883.863$$

$$A_g = 150000.00$$

From (11.5.4.8), ACI 318-14: Vs = Vs1 + Vs2 = 395611.129

where:

Vs1 = 279254.914 is calculated for section web, with:

$$d = 480.00$$

$$A_v = 157079.633$$

$$f_y = 555.56$$

$$s = 150.00$$

Vs1 is multiplied by Col1 = 1.00

$$s/d = 0.3125$$

Vs2 = 116356.214 is calculated for section flange, with:

$$d = 200.00$$

$$A_v = 157079.633$$

$$f_y = 555.56$$

$$s = 150.00$$

Vs2 is multiplied by Col2 = 1.00

$$s/d = 0.75$$

Vf ((11-3)-(11.4), ACI 440) = 0.00

From (11-11), ACI 440: Vs + Vf <= 457936.196

$$b_w = 250.00$$

End Of Calculation of Shear Capacity ratio for element: column LC1 of floor 1
At local axis: 3

Start Of Calculation of Shear Capacity ratio for element: column LC1 of floor 1
At Shear local axis: 2
(Bending local axis: 3)
Section Type: rdcS

Constant Properties

Knowledge Factor, $\phi = 0.86$

Mean strength values are used for both shear and moment calculations.

Consequently:

New material of Primary Member: Concrete Strength, $f_c = f_{cm} = 33.00$

New material of Primary Member: Steel Strength, $f_s = f_{sm} = 555.56$

Concrete Elasticity, $E_c = 26999.444$

Steel Elasticity, $E_s = 200000.00$

#####

Note: Especially for the calculation of moment strengths,

the above steel re-bar strengths are multiplied by 1.25 according to R18.6.5, ACI 318-14

New material: Steel Strength, $f_s = 1.25 \cdot f_{sm} = 694.45$

#####

Max Height, $H_{max} = 600.00$

Min Height, $H_{min} = 250.00$

Max Width, $W_{max} = 600.00$

Min Width, $W_{min} = 250.00$

Cover Thickness, $c = 25.00$

Mean Confinement Factor overall section = 1.00

Element Length, $L = 3000.00$

Primary Member

Ribbed Bars

Ductile Steel

Without Detailing for Earthquake Resistance (including stirrups not closed at 135°)

Longitudinal Bars With Ends Lapped Starting at the End Sections

Inadequate Lap Length with $l_o/l_{ou,min} = 0.30$

No FRP Wrapping

Stepwise Properties

At local axis: 2

EDGE -A-

Shear Force, $V_a = 0.33706551$

EDGE -B-

Shear Force, $V_b = -0.33706551$

BOTH EDGES

Axial Force, $F = -8883.863$

Longitudinal Reinforcement Area Distribution (in 2 divisions)

-Tension: $As_t = 0.00$

-Compression: $As_c = 4121.77$

Longitudinal Reinforcement Area Distribution (in 3 divisions)

-Tension: $As_{t,ten} = 1746.726$

-Compression: $As_{l,com} = 829.3805$

-Middle: $As_{l,mid} = 1545.664$

Calculation of Shear Capacity ratio, $V_e/V_r = 0.71876765$

Member Controlled by Flexure ($V_e/V_r < 1$)

Calculation of Shear Demand from fig. R18.6.5, ACI 318-14 $V_e = (M_{pr1} + M_{pr2})/l_n = 358969.728$

with

$M_{pr1} = \max(\mu_{u1+}, \mu_{u1-}) = 5.3845E+008$

$\mu_{u1+} = 5.3845E+008$, is the ultimate moment strength at the edge 1 of the member in the actual moment direction which is defined for the static loading combination

$\mu_{u1-} = 2.9011E+008$, is the ultimate moment strength at the edge 1 of the member in the opposite moment direction which is defined for the static loading combination

$M_{pr2} = \max(\mu_{u2+}, \mu_{u2-}) = 5.3845E+008$

$\mu_{u2+} = 5.3845E+008$, is the ultimate moment strength at the edge 2 of the member in the actual moment direction which is defined for the static loading combination

$\mu_{u2-} = 2.9011E+008$, is the ultimate moment strength at the edge 2 of the member in the opposite moment direction which is defined for the static loading combination

Calculation of μ_{u1+}

Calculation of ultimate curvature ϕ_u according to 4.1, Biskinis/Fardis 2013:

$$\phi_u = 1.2895006E-005$$

$$\mu = 5.3845E+008$$

with full section properties:

$$b = 250.00$$

$$d = 557.00$$

$$d' = 43.00$$

$$\nu = 0.00193327$$

$$N = 8883.863$$

$$f_c = 33.00$$

$$\phi_{0.5A.5, TBDY} = 0.002$$

$$\text{Final value of } \phi_u: \phi_u^* = \text{shear_factor} * \text{Max}(\phi_u, \phi_c) = 0.00616264$$

The Shear_factor is considered equal to 1 (pure moment strength)

$$\text{From (5.4b), TBDY: } \phi_u = 0.00616264$$

$$\phi_{0.5A.5} = 0.00443103$$

$$\phi_{ase} = \text{Max}(((A_{conf,max} - A_{noConf}) / A_{conf,max}) * (A_{conf,min} / A_{conf,max}), 0) = 0.21805635$$

The definitions of A_{noConf} , $A_{conf,min}$ and $A_{conf,max}$ are derived from generalization of the rectangular sections confinement, which is expressed by (5.4d).

The generalization is done according to Mander, J., Priestley, M., and Park, R. (1988)

"Theoretical Stress-Strain Model for Confined Concrete."

J. Struct. Eng., 10.1061/(ASCE)0733-9445(1988)114:8(1804), 1804-1826.

$A_{conf,max} = 169100.00$ is the confined core area at levels of member with hoops and is calculated as the area of core enclosed by the center lines of the perimeter hoops.

$A_{conf,min} = 98400.00$ is the confined core area at midway between the levels of hoops and is calculated by reducing all the dimensions of the area $A_{conf,max}$ by a length equal to half the clear spacing between hoops.

$A_{noConf} = 105733.333$ is the unconfined core area which is equal to $b_i d_i / 6$ as defined at (A.2).

$$\phi_{sh,min} = \text{Min}(\phi_{sh,x}, \phi_{sh,y}) = 0.00321875$$

Expression ((5.4d), TBDY) for $\phi_{sh,min}$ has been multiplied by 0.3 according to 15.7.1.3 for members without earthquake detailing (90° closed stirrups)

$$\phi_{sh,x} \text{ ((5.4d), TBDY)} = L_{stir} * A_{stir} / (A_{sec} * s) = 0.00321875$$

$$L_{stir} \text{ (Length of stirrups along Y)} = 1460.00$$

$$A_{stir} \text{ (stirrups area)} = 78.53982$$

$$A_{sec} \text{ (section area)} = 237500.00$$

$$\phi_{sh,y} \text{ ((5.4d), TBDY)} = L_{stir} * A_{stir} / (A_{sec} * s) = 0.00321875$$

$$L_{stir} \text{ (Length of stirrups along X)} = 1460.00$$

$$A_{stir} \text{ (stirrups area)} = 78.53982$$

$$A_{sec} \text{ (section area)} = 237500.00$$

$$s = 150.00$$

$$f_{ywe} = 694.45$$

$$f_{ce} = 33.00$$

$$\text{From ((5.A.5), TBDY), TBDY: } \phi_c = 0.002$$

$$c = \text{confinement factor} = 1.00$$

$$y_1 = 0.00140044$$

$$sh_1 = 0.0044814$$

$$ft_1 = 466.8167$$

$$fy_1 = 389.0139$$

$$su_1 = 0.00512$$

using (30) in Biskinis/Fardis (2013) multiplied with shear_factor and also multiplied by the shear_factor according to 15.7.1.4, with Shear_factor = 1.00

$$l_o / l_{ou,min} = l_b / d = 0.30$$

$$su_1 = 0.4 * esu_{1,nominal} \text{ ((5.5), TBDY)} = 0.032$$

$$\text{From table 5A.1, TBDY: } esu_{1,nominal} = 0.08,$$

For calculation of $esu_{1,nominal}$ and y_1 , sh_1 , ft_1 , fy_1 , it is considered characteristic value $fsy_1 = fs_1 / 1.2$, from table 5.1, TBDY.

y_1 , sh_1 , ft_1 , fy_1 , are also multiplied by $\text{Min}(1, 1.25 * (l_b / d)^{2/3})$, from 10.3.5, ASCE41-17.

$$\text{with } fs_1 = fs = 389.0139$$

$$\text{with } Es_1 = Es = 200000.00$$

$$y_2 = 0.00140044$$

```

sh2 = 0.0044814
ft2 = 466.8167
fy2 = 389.0139
su2 = 0.00512
    using (30) in Biskinis/Fardis (2013) multiplied with shear_factor
    and also multiplied by the shear_factor according to 15.7.1.4, with
    Shear_factor = 1.00
    lo/lo,min = lb/lb,min = 0.30
    su2 = 0.4*esu2_nominal ((5.5), TBDY) = 0.032
    From table 5A.1, TBDY: esu2_nominal = 0.08,
    For calculation of esu2_nominal and y2, sh2,ft2,fy2, it is considered
    characteristic value fsy2 = fs2/1.2, from table 5.1, TBDY.
    y1, sh1,ft1,fy1, are also multiplied by Min(1,1.25*(lb/lb)^ 2/3), from 10.3.5, ASCE41-17.
    with fs2 = fs = 389.0139
    with Es2 = Es = 200000.00
yv = 0.00140044
shv = 0.0044814
ftv = 466.8167
fyv = 389.0139
suv = 0.00512
    using (30) in Biskinis/Fardis (2013) multiplied with shear_factor
    and also multiplied by the shear_factor according to 15.7.1.4, with
    Shear_factor = 1.00
    lo/lo,min = lb/lb = 0.30
    suv = 0.4*esuv_nominal ((5.5), TBDY) = 0.032
    From table 5A.1, TBDY: esuv_nominal = 0.08,
    considering characteristic value fsyv = fsv/1.2, from table 5.1, TBDY
    For calculation of esuv_nominal and yv, shv,ftv,fyv, it is considered
    characteristic value fsyv = fsv/1.2, from table 5.1, TBDY.
    y1, sh1,ft1,fy1, are also multiplied by Min(1,1.25*(lb/lb)^ 2/3), from 10.3.5, ASCE41-17.
    with fsv = fs = 389.0139
    with Esv = Es = 200000.00
1 = Asl,ten/(b*d)*(fs1/fc) = 0.14787021
2 = Asl,com/(b*d)*(fs2/fc) = 0.07021175
v = Asl,mid/(b*d)*(fsv/fc) = 0.13084918
and confined core properties:
b = 190.00
d = 527.00
d' = 13.00
fcc (5A.2, TBDY) = 33.00
cc (5A.5, TBDY) = 0.002
c = confinement factor = 1.00
1 = Asl,ten/(b*d)*(fs1/fc) = 0.20564193
2 = Asl,com/(b*d)*(fs2/fc) = 0.09764293
v = Asl,mid/(b*d)*(fsv/fc) = 0.18197092
Case/Assumption: Unconfined full section - Steel rupture
' satisfies Eq. (4.3)
---->
v < vs,y2 - LHS eq.(4.5) is not satisfied
---->
v < vs,c - RHS eq.(4.5) is satisfied
---->
su (4.8) = 0.28715809
Mu = MRc (4.15) = 5.3845E+008
u = su (4.1) = 1.2895006E-005

```

Calculation of ratio lb/lb

Inadequate Lap Length with lb/lb = 0.30

Calculation of Mu1-

Calculation of ultimate curvature ϕ_u according to 4.1, Biskinis/Fardis 2013:

$$\phi_u = 1.0873764E-005$$

$$\mu_u = 2.9011E+008$$

with full section properties:

$$b = 600.00$$

$$d = 557.00$$

$$d' = 43.00$$

$$\nu = 0.00080553$$

$$N = 8883.863$$

$$f_c = 33.00$$

$$\omega (5A.5, \text{TB DY}) = 0.002$$

$$\text{Final value of } \phi_u: \phi_u^* = \text{shear_factor} * \text{Max}(\phi_u, \omega) = 0.00616264$$

The Shear_factor is considered equal to 1 (pure moment strength)

$$\text{From (5.4b), TB DY: } \phi_u = 0.00616264$$

$$\omega_e (5.4c) = 0.00443103$$

$$\omega_{ase} = \text{Max}(((A_{conf,max} - A_{noConf}) / A_{conf,max}) * (A_{conf,min} / A_{conf,max}), 0) = 0.21805635$$

The definitions of A_{noConf} , $A_{conf,min}$ and $A_{conf,max}$ are derived from generalization of the rectangular sections confinement, which is expressed by (5.4d).

The generalization is done according to Mander, J., Priestley, M., and Park, R. (1988)

"Theoretical Stress-Strain Model for Confined Concrete."

J. Struct. Eng., 10.1061/(ASCE)0733-9445(1988)114:8(1804), 1804-1826.

$A_{conf,max} = 169100.00$ is the confined core area at levels of member with hoops and is calculated as the area of core enclosed by the center lines of the perimeter hoops.

$A_{conf,min} = 98400.00$ is the confined core area at midway between the levels of hoops and is calculated by reducing all the dimensions of the area $A_{conf,max}$ by a length equal to half the clear spacing between hoops.

$A_{noConf} = 105733.333$ is the unconfined core area which is equal to $b_i^2/6$ as defined at (A.2).

$$\phi_{sh,min} = \text{Min}(\phi_{sh,x}, \phi_{sh,y}) = 0.00321875$$

Expression ((5.4d), TB DY) for $\phi_{sh,min}$ has been multiplied by 0.3 according to 15.7.1.3 for members without earthquake detailing (90° closed stirrups)

$$\phi_{sh,x} ((5.4d), \text{TB DY}) = L_{stir} * A_{stir} / (A_{sec} * s) = 0.00321875$$

$$L_{stir} (\text{Length of stirrups along Y}) = 1460.00$$

$$A_{stir} (\text{stirrups area}) = 78.53982$$

$$A_{sec} (\text{section area}) = 237500.00$$

$$\phi_{sh,y} ((5.4d), \text{TB DY}) = L_{stir} * A_{stir} / (A_{sec} * s) = 0.00321875$$

$$L_{stir} (\text{Length of stirrups along X}) = 1460.00$$

$$A_{stir} (\text{stirrups area}) = 78.53982$$

$$A_{sec} (\text{section area}) = 237500.00$$

$$s = 150.00$$

$$f_{ywe} = 694.45$$

$$f_{ce} = 33.00$$

$$\text{From ((5.A5), TB DY), TB DY: } \omega_c = 0.002$$

$$\omega_c = \text{confinement factor} = 1.00$$

$$y_1 = 0.00140044$$

$$sh_1 = 0.0044814$$

$$ft_1 = 466.8167$$

$$fy_1 = 389.0139$$

$$su_1 = 0.00512$$

using (30) in Biskinis/Fardis (2013) multiplied with shear_factor and also multiplied by the shear_factor according to 15.7.1.4, with Shear_factor = 1.00

$$l_o/l_{ou,min} = l_b/l_d = 0.30$$

$$su_1 = 0.4 * esu_{1,nominal} ((5.5), \text{TB DY}) = 0.032$$

$$\text{From table 5A.1, TB DY: } esu_{1,nominal} = 0.08,$$

For calculation of $esu_{1,nominal}$ and y_1, sh_1, ft_1, fy_1 , it is considered characteristic value $fsy_1 = fs_1/1.2$, from table 5.1, TB DY.

y_1, sh_1, ft_1, fy_1 , are also multiplied by $\text{Min}(1, 1.25 * (l_b/l_d)^{2/3})$, from 10.3.5, ASCE41-17.

$$\text{with } fs_1 = fs = 389.0139$$

$$\text{with } Es_1 = Es = 200000.00$$

$$y_2 = 0.00140044$$

$$sh_2 = 0.0044814$$

$$ft_2 = 466.8167$$

$$fy_2 = 389.0139$$

```

su2 = 0.00512
using (30) in Biskinis/Fardis (2013) multiplied with shear_factor
and also multiplied by the shear_factor according to 15.7.1.4, with
Shear_factor = 1.00
lo/lo,min = lb/lb,min = 0.30
su2 = 0.4*esu2_nominal ((5.5), TBDY) = 0.032
From table 5A.1, TBDY: esu2_nominal = 0.08,
For calculation of esu2_nominal and y2, sh2,ft2,fy2, it is considered
characteristic value fsy2 = fs2/1.2, from table 5.1, TBDY.
y1, sh1,ft1,fy1, are also multiplied by Min(1,1.25*(lb/ld)^ 2/3), from 10.3.5, ASCE41-17.
with fs2 = fs = 389.0139
with Es2 = Es = 200000.00
yv = 0.00140044
shv = 0.0044814
ftv = 466.8167
fyv = 389.0139
suv = 0.00512
using (30) in Biskinis/Fardis (2013) multiplied with shear_factor
and also multiplied by the shear_factor according to 15.7.1.4, with
Shear_factor = 1.00
lo/lo,min = lb/ld = 0.30
suv = 0.4*esuv_nominal ((5.5), TBDY) = 0.032
From table 5A.1, TBDY: esuv_nominal = 0.08,
considering characteristic value fsyv = fsv/1.2, from table 5.1, TBDY
For calculation of esuv_nominal and yv, shv,ftv,fyv, it is considered
characteristic value fsyv = fsv/1.2, from table 5.1, TBDY.
y1, sh1,ft1,fy1, are also multiplied by Min(1,1.25*(lb/ld)^ 2/3), from 10.3.5, ASCE41-17.
with fsv = fs = 389.0139
with Esv = Es = 200000.00
1 = Asl,ten/(b*d)*(fs1/fc) = 0.0292549
2 = Asl,com/(b*d)*(fs2/fc) = 0.06161259
v = Asl,mid/(b*d)*(fsv/fc) = 0.05452049
and confined core properties:
b = 540.00
d = 527.00
d' = 13.00
fcc (5A.2, TBDY) = 33.00
cc (5A.5, TBDY) = 0.002
c = confinement factor = 1.00
1 = Asl,ten/(b*d)*(fs1/fc) = 0.03435585
2 = Asl,com/(b*d)*(fs2/fc) = 0.07235549
v = Asl,mid/(b*d)*(fsv/fc) = 0.0640268
Case/Assumption: Unconfined full section - Steel rupture
' satisfies Eq. (4.3)
--->
v < vs,y2 - LHS eq.(4.5) is satisfied
--->
su (4.9) = 0.15465327
Mu = MRc (4.14) = 2.9011E+008
u = su (4.1) = 1.0873764E-005

```

Calculation of ratio lb/ld

Inadequate Lap Length with lb/ld = 0.30

Calculation of Mu2+

Calculation of ultimate curvature u according to 4.1, Biskinis/Fardis 2013:

u = 1.2895006E-005
Mu = 5.3845E+008

with full section properties:

$b = 250.00$
 $d = 557.00$
 $d' = 43.00$
 $v = 0.00193327$
 $N = 8883.863$
 $f_c = 33.00$
 $\alpha (5A.5, \text{TB DY}) = 0.002$
 Final value of α : $\alpha^* = \text{shear_factor} * \text{Max}(\alpha, \alpha_c) = 0.00616264$
 The Shear_factor is considered equal to 1 (pure moment strength)
 From (5.4b), TB DY: $\alpha = 0.00616264$
 $\alpha_e (5.4c) = 0.00443103$
 $\alpha_{se} = \text{Max}(((\alpha_{conf,max} - \alpha_{noConf}) / \alpha_{conf,max}) * (\alpha_{conf,min} / \alpha_{conf,max}), 0) = 0.21805635$
 The definitions of α_{noConf} , $\alpha_{conf,min}$ and $\alpha_{conf,max}$ are derived from generalization of the rectangular sections confinement, which is expressed by (5.4d).
 The generalization is done according to Mander, J., Priestley, M., and Park, R. (1988) "Theoretical Stress-Strain Model for Confined Concrete."
 J. Struct. Eng., 10.1061/(ASCE)0733-9445(1988)114:8(1804), 1804-1826.
 $\alpha_{conf,max} = 169100.00$ is the confined core area at levels of member with hoops and is calculated as the area of core enclosed by the center lines of the perimeter hoops.
 $\alpha_{conf,min} = 98400.00$ is the confined core area at midway between the levels of hoops and is calculated by reducing all the dimensions of the area $\alpha_{conf,max}$ by a length equal to half the clear spacing between hoops.
 $\alpha_{noConf} = 105733.333$ is the unconfined core area which is equal to $b_i^2/6$ as defined at (A.2).
 $\alpha_{sh,min} = \text{Min}(\alpha_{sh,x}, \alpha_{sh,y}) = 0.00321875$
 Expression ((5.4d), TB DY) for $\alpha_{sh,min}$ has been multiplied by 0.3 according to 15.7.1.3 for members without earthquake detailing (90° closed stirrups)

$\alpha_{sh,x} ((5.4d), \text{TB DY}) = L_{stir} * A_{stir} / (A_{sec} * s) = 0.00321875$
 L_{stir} (Length of stirrups along Y) = 1460.00
 A_{stir} (stirrups area) = 78.53982
 A_{sec} (section area) = 237500.00

$\alpha_{sh,y} ((5.4d), \text{TB DY}) = L_{stir} * A_{stir} / (A_{sec} * s) = 0.00321875$
 L_{stir} (Length of stirrups along X) = 1460.00
 A_{stir} (stirrups area) = 78.53982
 A_{sec} (section area) = 237500.00

$s = 150.00$
 $f_{ywe} = 694.45$
 $f_{ce} = 33.00$
 From ((5.A5), TB DY), TB DY: $\alpha_c = 0.002$
 α_c = confinement factor = 1.00
 $y_1 = 0.00140044$
 $sh_1 = 0.0044814$
 $ft_1 = 466.8167$
 $fy_1 = 389.0139$
 $su_1 = 0.00512$
 using (30) in Biskinis/Fardis (2013) multiplied with shear_factor and also multiplied by the shear_factor according to 15.7.1.4, with Shear_factor = 1.00
 $l_o/l_{ou,min} = l_b/l_d = 0.30$
 $su_1 = 0.4 * \alpha_{su1_nominal} ((5.5), \text{TB DY}) = 0.032$
 From table 5A.1, TB DY: $\alpha_{su1_nominal} = 0.08$,
 For calculation of $\alpha_{su1_nominal}$ and y_1, sh_1, ft_1, fy_1 , it is considered characteristic value $fs_1 = f_s / 1.2$, from table 5.1, TB DY.
 y_1, sh_1, ft_1, fy_1 , are also multiplied by $\text{Min}(1, 1.25 * (l_b/l_d)^{2/3})$, from 10.3.5, ASCE41-17.
 with $fs_1 = f_s = 389.0139$
 with $E_{s1} = E_s = 200000.00$
 $y_2 = 0.00140044$
 $sh_2 = 0.0044814$
 $ft_2 = 466.8167$
 $fy_2 = 389.0139$
 $su_2 = 0.00512$
 using (30) in Biskinis/Fardis (2013) multiplied with shear_factor and also multiplied by the shear_factor according to 15.7.1.4, with Shear_factor = 1.00
 $l_o/l_{ou,min} = l_b/l_{b,min} = 0.30$

```

su2 = 0.4*esu2_nominal ((5.5), TBDY) = 0.032
From table 5A.1, TBDY: esu2_nominal = 0.08,
For calculation of esu2_nominal and y2, sh2,ft2,fy2, it is considered
characteristic value fsy2 = fs2/1.2, from table 5.1, TBDY.
y1, sh1,ft1,fy1, are also multiplied by Min(1,1.25*(lb/d)^ 2/3), from 10.3.5, ASCE41-17.
with fs2 = fs = 389.0139
with Es2 = Es = 200000.00
yv = 0.00140044
shv = 0.0044814
ftv = 466.8167
fyv = 389.0139
suv = 0.00512
using (30) in Biskinis/Fardis (2013) multiplied with shear_factor
and also multiplied by the shear_factor according to 15.7.1.4, with
Shear_factor = 1.00
lo/lou,min = lb/d = 0.30
suv = 0.4*esuv_nominal ((5.5), TBDY) = 0.032
From table 5A.1, TBDY: esuv_nominal = 0.08,
considering characteristic value fsyv = fsv/1.2, from table 5.1, TBDY
For calculation of esuv_nominal and yv, shv,ftv,fyv, it is considered
characteristic value fsyv = fsv/1.2, from table 5.1, TBDY.
y1, sh1,ft1,fy1, are also multiplied by Min(1,1.25*(lb/d)^ 2/3), from 10.3.5, ASCE41-17.
with fsv = fs = 389.0139
with Esv = Es = 200000.00
1 = Asl,ten/(b*d)*(fs1/fc) = 0.14787021
2 = Asl,com/(b*d)*(fs2/fc) = 0.07021175
v = Asl,mid/(b*d)*(fsv/fc) = 0.13084918
and confined core properties:
b = 190.00
d = 527.00
d' = 13.00
fcc (5A.2, TBDY) = 33.00
cc (5A.5, TBDY) = 0.002
c = confinement factor = 1.00
1 = Asl,ten/(b*d)*(fs1/fc) = 0.20564193
2 = Asl,com/(b*d)*(fs2/fc) = 0.09764293
v = Asl,mid/(b*d)*(fsv/fc) = 0.18197092
Case/Assumption: Unconfined full section - Steel rupture
'satisfies Eq. (4.3)
--->
v < vs,y2 - LHS eq.(4.5) is not satisfied
--->
v < vs,c - RHS eq.(4.5) is satisfied
--->
su (4.8) = 0.28715809
Mu = MRc (4.15) = 5.3845E+008
u = su (4.1) = 1.2895006E-005

```

Calculation of ratio lb/d

Inadequate Lap Length with lb/d = 0.30

Calculation of Mu2-

Calculation of ultimate curvature u according to 4.1, Biskinis/Fardis 2013:

u = 1.0873764E-005

Mu = 2.9011E+008

with full section properties:

b = 600.00

d = 557.00

d' = 43.00

$v = 0.00080553$
 $N = 8883.863$
 $f_c = 33.00$
 $\alpha (5A.5, TBDY) = 0.002$
 Final value of α : $\alpha = \text{shear_factor} * \text{Max}(\alpha_c, \alpha) = 0.00616264$
 The Shear_factor is considered equal to 1 (pure moment strength)
 From (5.4b), TBDY: $\alpha_c = 0.00616264$
 $\alpha_e (5.4c) = 0.00443103$
 $\alpha_{se} = \text{Max}(((\alpha_{conf,max} - \alpha_{noConf}) / \alpha_{conf,max}) * (\alpha_{conf,min} / \alpha_{conf,max}), 0) = 0.21805635$
 The definitions of α_{noConf} , $\alpha_{conf,min}$ and $\alpha_{conf,max}$ are derived from generalization of the rectangular sections confinement, which is expressed by (5.4d).
 The generalization is done according to Mander, J., Priestley, M., and Park, R. (1988) "Theoretical Stress-Strain Model for Confined Concrete."
 J. Struct. Eng., 10.1061/(ASCE)0733-9445(1988)114:8(1804), 1804-1826.
 $\alpha_{conf,max} = 169100.00$ is the confined core area at levels of member with hoops and is calculated as the area of core enclosed by the center lines of the perimeter hoops.
 $\alpha_{conf,min} = 98400.00$ is the confined core area at midway between the levels of hoops and is calculated by reducing all the dimensions of the area $\alpha_{conf,max}$ by a length equal to half the clear spacing between hoops.
 $\alpha_{noConf} = 105733.333$ is the unconfined core area which is equal to $b_i^2/6$ as defined at (A.2).
 $\alpha_{sh,min} = \text{Min}(\alpha_{sh,x}, \alpha_{sh,y}) = 0.00321875$
 Expression ((5.4d), TBDY) for $\alpha_{sh,min}$ has been multiplied by 0.3 according to 15.7.1.3 for members without earthquake detailing (90° closed stirrups)

$\alpha_{sh,x} ((5.4d), TBDY) = L_{stir} * A_{stir} / (A_{sec} * s) = 0.00321875$
 L_{stir} (Length of stirrups along Y) = 1460.00
 A_{stir} (stirrups area) = 78.53982
 A_{sec} (section area) = 237500.00

$\alpha_{sh,y} ((5.4d), TBDY) = L_{stir} * A_{stir} / (A_{sec} * s) = 0.00321875$
 L_{stir} (Length of stirrups along X) = 1460.00
 A_{stir} (stirrups area) = 78.53982
 A_{sec} (section area) = 237500.00

$s = 150.00$
 $f_{ywe} = 694.45$
 $f_{ce} = 33.00$
 From ((5.A5), TBDY), TBDY: $\alpha_c = 0.002$
 α_c = confinement factor = 1.00
 $y_1 = 0.00140044$
 $sh_1 = 0.0044814$
 $ft_1 = 466.8167$
 $fy_1 = 389.0139$
 $su_1 = 0.00512$
 using (30) in Biskinis/Fardis (2013) multiplied with shear_factor and also multiplied by the shear_factor according to 15.7.1.4, with Shear_factor = 1.00
 $l_o/l_{ou,min} = l_b/l_d = 0.30$
 $su_1 = 0.4 * \alpha_{su1_nominal} ((5.5), TBDY) = 0.032$
 From table 5A.1, TBDY: $\alpha_{su1_nominal} = 0.08$,
 For calculation of $\alpha_{su1_nominal}$ and y_1, sh_1, ft_1, fy_1 , it is considered characteristic value $fsy_1 = fs_1/1.2$, from table 5.1, TBDY.
 y_1, sh_1, ft_1, fy_1 , are also multiplied by $\text{Min}(1, 1.25 * (l_b/l_d)^{2/3})$, from 10.3.5, ASCE41-17.
 with $fs_1 = fs = 389.0139$
 with $E_{s1} = E_s = 200000.00$
 $y_2 = 0.00140044$
 $sh_2 = 0.0044814$
 $ft_2 = 466.8167$
 $fy_2 = 389.0139$
 $su_2 = 0.00512$
 using (30) in Biskinis/Fardis (2013) multiplied with shear_factor and also multiplied by the shear_factor according to 15.7.1.4, with Shear_factor = 1.00
 $l_o/l_{ou,min} = l_b/l_{b,min} = 0.30$
 $su_2 = 0.4 * \alpha_{su2_nominal} ((5.5), TBDY) = 0.032$
 From table 5A.1, TBDY: $\alpha_{su2_nominal} = 0.08$,
 For calculation of $\alpha_{su2_nominal}$ and y_2, sh_2, ft_2, fy_2 , it is considered

characteristic value $f_{sy2} = f_{s2}/1.2$, from table 5.1, TBDY.
 y_1, sh_1, ft_1, f_{y1} , are also multiplied by $\text{Min}(1, 1.25 \cdot (l_b/l_d)^{2/3})$, from 10.3.5, ASCE41-17.
 with $f_{s2} = f_s = 389.0139$
 with $E_{s2} = E_s = 200000.00$
 $y_v = 0.00140044$
 $sh_v = 0.0044814$
 $ft_v = 466.8167$
 $f_{yv} = 389.0139$
 $s_{uv} = 0.00512$
 using (30) in Biskinis/Fardis (2013) multiplied with shear_factor
 and also multiplied by the shear_factor according to 15.7.1.4, with
 Shear_factor = 1.00
 $l_o/l_{ou,min} = l_b/l_d = 0.30$
 $s_{uv} = 0.4 \cdot e_{suv,nominal} ((5.5), TBDY) = 0.032$
 From table 5A.1, TBDY: $e_{suv,nominal} = 0.08$,
 considering characteristic value $f_{syv} = f_{sv}/1.2$, from table 5.1, TBDY
 For calculation of $e_{suv,nominal}$ and y_v, sh_v, ft_v, f_{yv} , it is considered
 characteristic value $f_{syv} = f_{sv}/1.2$, from table 5.1, TBDY.
 y_1, sh_1, ft_1, f_{y1} , are also multiplied by $\text{Min}(1, 1.25 \cdot (l_b/l_d)^{2/3})$, from 10.3.5, ASCE41-17.
 with $f_{sv} = f_s = 389.0139$
 with $E_{sv} = E_s = 200000.00$
 $1 = A_{sl,ten}/(b \cdot d) \cdot (f_{s1}/f_c) = 0.0292549$
 $2 = A_{sl,com}/(b \cdot d) \cdot (f_{s2}/f_c) = 0.06161259$
 $v = A_{sl,mid}/(b \cdot d) \cdot (f_{sv}/f_c) = 0.05452049$
 and confined core properties:
 $b = 540.00$
 $d = 527.00$
 $d' = 13.00$
 $f_{cc} (5A.2, TBDY) = 33.00$
 $cc (5A.5, TBDY) = 0.002$
 $c = \text{confinement factor} = 1.00$
 $1 = A_{sl,ten}/(b \cdot d) \cdot (f_{s1}/f_c) = 0.03435585$
 $2 = A_{sl,com}/(b \cdot d) \cdot (f_{s2}/f_c) = 0.07235549$
 $v = A_{sl,mid}/(b \cdot d) \cdot (f_{sv}/f_c) = 0.0640268$
 Case/Assumption: Unconfined full section - Steel rupture
 ' satisfies Eq. (4.3)
 --->
 $v < v_{s,y2}$ - LHS eq.(4.5) is satisfied
 --->
 $s_u (4.9) = 0.15465327$
 $M_u = M_{Rc} (4.14) = 2.9011E+008$
 $u = s_u (4.1) = 1.0873764E-005$

Calculation of ratio l_b/l_d

Inadequate Lap Length with $l_b/l_d = 0.30$

Calculation of Shear Strength $V_r = \text{Min}(V_{r1}, V_{r2}) = 499423.877$

Calculation of Shear Strength at edge 1, $V_{r1} = 515022.351$

$V_{r1} = V_{Col} ((10.3), ASCE 41-17) = k_{nl} \cdot V_{Col0}$

$V_{Col0} = 515022.351$

$k_{nl} = 1$ (zero step-static loading)

NOTE: In expression (10-3) ' V_s ' is replaced by ' $V_s + f \cdot V_f$ '

where V_f is the contribution of FRPs (11.3), ACI 440).

$= 1$ (normal-weight concrete)

$f_c' = 33.00$, but $f_c'^{0.5} \leq 8.3 \text{ MPa}$ (22.5.3.1, ACI 318-14)

$M/Vd = 2.90582$

$M_u = 470.1368$

$V_u = 0.33706551$

$d = 0.8 \cdot h = 480.00$

$N_u = 8883.863$
 $A_g = 150000.00$
 From (11.5.4.8), ACI 318-14: $V_s = V_{s1} + V_{s2} = 395611.129$
 where:
 $V_{s1} = 116356.214$ is calculated for section web, with:
 $d = 200.00$
 $A_v = 157079.633$
 $f_y = 555.56$
 $s = 150.00$
 V_{s1} is multiplied by $Col1 = 1.00$
 $s/d = 0.75$
 $V_{s2} = 279254.914$ is calculated for section flange, with:
 $d = 480.00$
 $A_v = 157079.633$
 $f_y = 555.56$
 $s = 150.00$
 V_{s2} is multiplied by $Col2 = 1.00$
 $s/d = 0.3125$
 $V_f ((11-3)-(11.4), ACI 440) = 0.00$
 From (11-11), ACI 440: $V_s + V_f \leq 457936.196$
 $bw = 250.00$

Calculation of Shear Strength at edge 2, $V_{r2} = 499423.877$
 $V_{r2} = V_{Col} ((10.3), ASCE 41-17) = knl * V_{Col0}$
 $V_{Col0} = 499423.877$
 $knl = 1$ (zero step-static loading)

NOTE: In expression (10-3) ' V_s ' is replaced by ' $V_{s+ f*V_f}$ '
 where V_f is the contribution of FRPs (11.3), ACI 440).

$= 1$ (normal-weight concrete)
 $f'_c = 33.00$, but $f'_c^{0.5} \leq 8.3$ MPa (22.5.3.1, ACI 318-14)
 $M/Vd = 3.34244$
 $M_u = 540.7776$
 $V_u = 0.33706551$
 $d = 0.8 * h = 480.00$
 $N_u = 8883.863$
 $A_g = 150000.00$
 From (11.5.4.8), ACI 318-14: $V_s = V_{s1} + V_{s2} = 395611.129$
 where:
 $V_{s1} = 116356.214$ is calculated for section web, with:
 $d = 200.00$
 $A_v = 157079.633$
 $f_y = 555.56$
 $s = 150.00$
 V_{s1} is multiplied by $Col1 = 1.00$
 $s/d = 0.75$
 $V_{s2} = 279254.914$ is calculated for section flange, with:
 $d = 480.00$
 $A_v = 157079.633$
 $f_y = 555.56$
 $s = 150.00$
 V_{s2} is multiplied by $Col2 = 1.00$
 $s/d = 0.3125$
 $V_f ((11-3)-(11.4), ACI 440) = 0.00$
 From (11-11), ACI 440: $V_s + V_f \leq 457936.196$
 $bw = 250.00$

End Of Calculation of Shear Capacity ratio for element: column LC1 of floor 1
 At local axis: 2

Start Of Calculation of Chord Rotation Capacity for element: column LC1 of floor 1

At local axis: 2
Integration Section: (a)
Section Type: rdcs

Constant Properties

Knowledge Factor, $\phi = 0.86$
Chord Rotation is generally considered as Deformation-Controlled Action according to Table C7-1, ASCE41-17.
Mean strengths are used for Deformation-Controlled Actions according to 7.5.1.3, ASCE 41-17
Consequently:
New material of Primary Member: Concrete Strength, $f_c = f_{cm} = 33.00$
New material of Primary Member: Steel Strength, $f_s = f_{sm} = 555.56$
Concrete Elasticity, $E_c = 26999.444$
Steel Elasticity, $E_s = 200000.00$
Max Height, $H_{max} = 600.00$
Min Height, $H_{min} = 250.00$
Max Width, $W_{max} = 600.00$
Min Width, $W_{min} = 250.00$
Cover Thickness, $c = 25.00$
Element Length, $L = 3000.00$
Primary Member
Ribbed Bars
Ductile Steel
Without Detailing for Earthquake Resistance (including stirrups not closed at 135°)
Longitudinal Bars With Ends Lapped Starting at the End Sections
Inadequate Lap Length with $l_b/l_d = 0.30$
No FRP Wrapping

Stepwise Properties

Bending Moment, $M = -744250.973$
Shear Force, $V_2 = -5326.433$
Shear Force, $V_3 = 341.7795$
Axial Force, $F = -9995.934$
Longitudinal Reinforcement Area Distribution (in 2 divisions)
-Tension: $A_{st} = 0.00$
-Compression: $A_{sc} = 4121.77$
Longitudinal Reinforcement Area Distribution (in 3 divisions)
-Tension: $A_{st,ten} = 1746.726$
-Compression: $A_{st,com} = 829.3805$
-Middle: $A_{st,mid} = 1545.664$
Mean Diameter of Tension Reinforcement, $D_bL = 17.71429$

New component: From table 7-7, ASCE 41_17: Final chord rotation Capacity $u_R = 1.0^* u = 0.02555275$
 $u = y + p = 0.02555275$

- Calculation of y -

$y = (M_y * L_s / 3) / E_{eff} = 0.00449022$ ((4.29), Biskinis Phd))
 $M_y = 3.3311E+008$
 $L_s = M/V$ (with $L_s > 0.1 * L$ and $L_s < 2 * L$) = 2177.576
From table 10.5, ASCE 41_17: $E_{eff} = factor * E_c * I_g = 5.3849E+013$
factor = 0.30
 $A_g = 237500.00$
 $f_c' = 33.00$
 $N = 9995.934$
 $E_c * I_g = 1.7950E+014$

Calculation of Yielding Moment M_y

Calculation of γ and M_y according to Annex 7 -

$y = \text{Min}(y_{\text{ten}}, y_{\text{com}})$
 $y_{\text{ten}} = 4.3412800\text{E-}006$
with $((10.1), \text{ASCE } 41-17) f_y = \text{Min}(f_y, 1.25 \cdot f_y \cdot (l_b/d)^{2/3}) = 311.2112$
 $d = 557.00$
 $y = 0.35649464$
 $A = 0.02983044$
 $B = 0.01921269$
with $p_t = 0.01254381$
 $p_c = 0.00595605$
 $p_v = 0.01109992$
 $N = 9995.934$
 $b = 250.00$
 $\gamma = 0.07719928$
 $y_{\text{comp}} = 1.1115910\text{E-}005$
with $f_c = 33.00$
 $E_c = 26999.444$
 $y = 0.3553296$
 $A = 0.02943664$
 $B = 0.01898202$
with $E_s = 200000.00$

Calculation of ratio l_b/d

Inadequate Lap Length with $l_b/d = 0.30$

- Calculation of p -

From table 10-8: $p = 0.02106253$

with:

- Columns not controlled by inadequate development or splicing along the clear height because $l_b/d \geq 1$

shear control ratio $V_y E / V_{col} E = 0.71876853$

$d = 557.00$

$s = 0.00$

$t = A_v / (b_w \cdot s) + 2 \cdot t_f / b_w \cdot (f_{fe} / f_s) = A_v \cdot L_{stir} / (A_g \cdot s) + 2 \cdot t_f / b_w \cdot (f_{fe} / f_s) = 0.00$

$A_v = 78.53982$, is the area of every stirrup

$L_{stir} = 1460.00$, is the total Length of all stirrups parallel to loading (shear) direction

The term $2 \cdot t_f / b_w \cdot (f_{fe} / f_s)$ is implemented to account for FRP contribution

where $f = 2 \cdot t_f / b_w$ is FRP ratio (EC8 - 3, A.4.4.3(6)) and f_{fe} / f_s normalises f to steel strength

All these variables have already been given in Shear control ratio calculation.

$N_{UD} = 9995.934$

$A_g = 237500.00$

$f_{cE} = 33.00$

$f_{yE} = f_{yI} = 0.00$

$p_l = \text{Area_Tot_Long_Rein} / (b \cdot d) = 0.02959978$

$b = 250.00$

$d = 557.00$

$f_{cE} = 33.00$

End Of Calculation of Chord Rotation Capacity for element: column LC1 of floor 1

At local axis: 2

Integration Section: (a)

Calculation No. 11

column C1, Floor 1

Limit State: Life Safety (data interpolation between analysis steps 1 and 2)

Analysis: Uniform +X

Check: Shear capacity VRd

Edge: Start

Local Axis: (3)

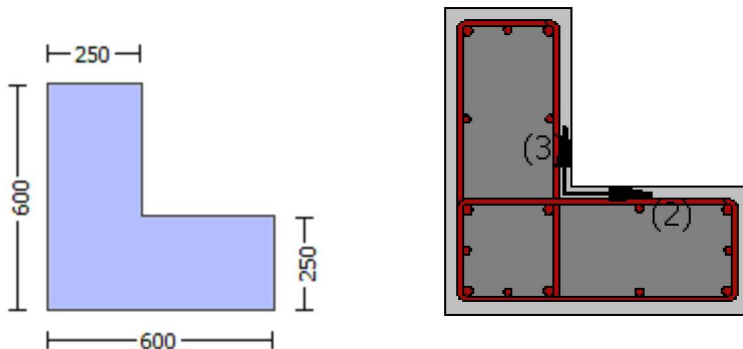

Start Of Calculation of Shear Capacity for element: column LC1 of floor 1

At local axis: 3

Integration Section: (a)

Section Type: rdcs

Constant Properties

Knowledge Factor, $\gamma = 0.86$

Member Shear Force is generally considered as Force-Controlled Action according to Table C7-1, ASCE41-17.

Lower-bound strengths are used for Force-Controlled Actions according to 7.5.1.3, ASCE 41-17

Consequently:

New material of Primary Member: Concrete Strength, $f_c = f_{c_lower_bound} = 25.00$

New material of Primary Member: Steel Strength, $f_s = f_{s_lower_bound} = 500.00$

Concrete Elasticity, $E_c = 26999.444$

Steel Elasticity, $E_s = 200000.00$

#####

Note: Especially for the calculation of γ for displacement ductility demand, the expected (mean value) strengths are used (7.5.1.3, ASCE41-17) because bending is considered as Deformation-Controlled Action (Table C7-1, ASCE41-17).

New material: Concrete Strength, $f_c = f_{cm} = 33.00$

New material: Steel Strength, $f_s = f_{sm} = 555.56$

#####

Max Height, $H_{max} = 600.00$

Min Height, $H_{min} = 250.00$

Max Width, $W_{max} = 600.00$

Min Width, $W_{min} = 250.00$

Cover Thickness, $c = 25.00$

Element Length, $L = 3000.00$

Primary Member

Ribbed Bars

Ductile Steel

Without Detailing for Earthquake Resistance (including stirrups not closed at 135°)

Longitudinal Bars With Ends Lapped Starting at the End Sections
Inadequate Lap Length with $l_o/l_{ou,min} = l_b/l_d = 0.30$
No FRP Wrapping

Stepwise Properties

EDGE -A-
Bending Moment, $M_a = -744250.973$
Shear Force, $V_a = 341.7795$
EDGE -B-
Bending Moment, $M_b = -279938.259$
Shear Force, $V_b = -341.7795$
BOTH EDGES
Axial Force, $F = -9995.934$
Longitudinal Reinforcement Area Distribution (in 2 divisions)
-Tension: $A_{st} = 0.00$
-Compression: $A_{sc} = 4121.77$
Longitudinal Reinforcement Area Distribution (in 3 divisions)
-Tension: $A_{st,ten} = 1746.726$
-Compression: $A_{sc,com} = 829.3805$
-Middle: $A_{st,mid} = 1545.664$
Mean Diameter of Tension Reinforcement, $D_{bL,ten} = 17.71429$

New component: From table 7-7, ASCE 41_17: Final Shear Capacity $V_R = 1.0 \cdot V_n = 431774.345$
 $V_n ((10.3), ASCE 41-17) = k_n \cdot V_{CoI0} = 431774.345$
 $V_{CoI} = 431774.345$
 $k_n = 1.00$
 $displacement_ductility_demand = 0.00655094$

NOTE: In expression (10-3) ' V_s ' is replaced by ' $V_s + f \cdot V_f$ '
where V_f is the contribution of FRPs (11.3), ACI 440).

= 1 (normal-weight concrete)
 $f_c' = 25.00$, but $f_c'^{0.5} \leq 8.3$ MPa (22.5.3.1, ACI 318-14)
 $M/Vd = 4.00$
 $M_u = 744250.973$
 $V_u = 341.7795$
 $d = 0.8 \cdot h = 480.00$
 $N_u = 9995.934$
 $A_g = 150000.00$
From (11.5.4.8), ACI 318-14: $V_s = V_{s1} + V_{s2} = 356047.167$
where:
 $V_{s1} = 251327.412$ is calculated for section web, with:
 $d = 480.00$
 $A_v = 157079.633$
 $f_y = 500.00$
 $s = 150.00$
 V_{s1} is multiplied by $Col1 = 1.00$
 $s/d = 0.3125$
 $V_{s2} = 104719.755$ is calculated for section flange, with:
 $d = 200.00$
 $A_v = 157079.633$
 $f_y = 500.00$
 $s = 150.00$
 V_{s2} is multiplied by $Col2 = 1.00$
 $s/d = 0.75$
 $V_f ((11-3)-(11.4), ACI 440) = 0.00$
From (11-11), ACI 440: $V_s + V_f \leq 398582.298$
 $b_w = 250.00$

$displacement_ductility_demand$ is calculated as / y

- Calculation of ϕ_y for END A -
for rotation axis 2 and integ. section (a)

From analysis, chord rotation $\theta = 2.9415174E-005$
 $y = (M_y * L_s / 3) / E_{eff} = 0.00449022$ ((4.29), Biskinis Phd))
 $M_y = 3.3311E+008$
 $L_s = M/V$ (with $L_s > 0.1 * L$ and $L_s < 2 * L$) = 2177.576
From table 10.5, ASCE 41_17: $E_{eff} = factor * E_c * I_g = 5.3849E+013$
 $factor = 0.30$
 $A_g = 237500.00$
 $f_c' = 33.00$
 $N = 9995.934$
 $E_c * I_g = 1.7950E+014$

Calculation of Yielding Moment M_y

Calculation of ϕ_y and M_y according to Annex 7 -

$y = \text{Min}(\phi_{y_ten}, \phi_{y_com})$
 $\phi_{y_ten} = 4.3412800E-006$
with ((10.1), ASCE 41-17) $\phi_y = \text{Min}(f_y, 1.25 * f_y * (I_b / I_d)^{2/3}) = 311.2112$
 $d = 557.00$
 $y = 0.35649464$
 $A = 0.02983044$
 $B = 0.01921269$
with $p_t = 0.01254381$
 $p_c = 0.00595605$
 $p_v = 0.01109992$
 $N = 9995.934$
 $b = 250.00$
 $\phi = 0.07719928$
 $\phi_{y_comp} = 1.1115910E-005$
with $f_c = 33.00$
 $E_c = 26999.444$
 $y = 0.3553296$
 $A = 0.02943664$
 $B = 0.01898202$
with $E_s = 200000.00$

Calculation of ratio I_b / I_d

Inadequate Lap Length with $I_b / I_d = 0.30$

End Of Calculation of Shear Capacity for element: column LC1 of floor 1
At local axis: 3
Integration Section: (a)

Calculation No. 12

column C1, Floor 1

Limit State: Life Safety (data interpolation between analysis steps 1 and 2)

Analysis: Uniform +X

Check: Chord rotation capacity (ϕ)

Edge: Start

Local Axis: (3)

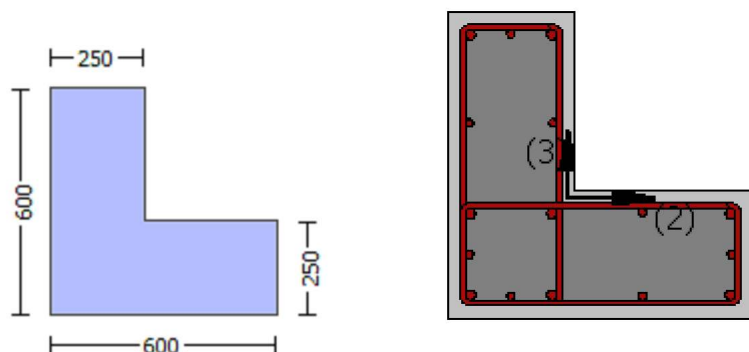

Start Of Calculation of Shear Capacity ratio for element: column LC1 of floor 1

At Shear local axis: 3

(Bending local axis: 2)

Section Type: rclcs

Constant Properties

Knowledge Factor, $\phi = 0.86$

Mean strength values are used for both shear and moment calculations.

Consequently:

New material of Primary Member: Concrete Strength, $f_c = f_{cm} = 33.00$

New material of Primary Member: Steel Strength, $f_s = f_{sm} = 555.56$

Concrete Elasticity, $E_c = 26999.444$

Steel Elasticity, $E_s = 200000.00$

#####

Note: Especially for the calculation of moment strengths,

the above steel re-bar strengths are multiplied by 1.25 according to R18.6.5, ACI 318-14

New material: Steel Strength, $f_s = 1.25 \cdot f_{sm} = 694.45$

#####

Max Height, $H_{max} = 600.00$

Min Height, $H_{min} = 250.00$

Max Width, $W_{max} = 600.00$

Min Width, $W_{min} = 250.00$

Cover Thickness, $c = 25.00$

Mean Confinement Factor overall section = 1.00

Element Length, $L = 3000.00$

Primary Member

Ribbed Bars

Ductile Steel

Without Detailing for Earthquake Resistance (including stirrups not closed at 135°)

Longitudinal Bars With Ends Lapped Starting at the End Sections

Inadequate Lap Length with $l_o/l_{ou,min} = 0.30$

No FRP Wrapping

Stepwise Properties

At local axis: 3

EDGE -A-

Shear Force, $V_a = 0.33706551$
 EDGE -B-
 Shear Force, $V_b = -0.33706551$
 BOTH EDGES
 Axial Force, $F = -8883.863$
 Longitudinal Reinforcement Area Distribution (in 2 divisions)
 -Tension: $As_t = 0.00$
 -Compression: $As_c = 4121.77$
 Longitudinal Reinforcement Area Distribution (in 3 divisions)
 -Tension: $As_{t,ten} = 1746.726$
 -Compression: $As_{c,com} = 829.3805$
 -Middle: $As_{c,mid} = 1545.664$

Calculation of Shear Capacity ratio, $V_e/V_r = 0.71876853$
 Member Controlled by Flexure ($V_e/V_r < 1$)
 Calculation of Shear Demand from fig. R18.6.5, ACI 318-14 $V_e = (M_{pr1} + M_{pr2})/l_n = 358969.728$
 with
 $M_{pr1} = \text{Max}(Mu_{1+}, Mu_{1-}) = 5.3845E+008$
 $Mu_{1+} = 5.3845E+008$, is the ultimate moment strength at the edge 1 of the member in the actual moment direction which is defined for the static loading combination
 $Mu_{1-} = 2.9011E+008$, is the ultimate moment strength at the edge 1 of the member in the opposite moment direction which is defined for the static loading combination
 $M_{pr2} = \text{Max}(Mu_{2+}, Mu_{2-}) = 5.3845E+008$
 $Mu_{2+} = 5.3845E+008$, is the ultimate moment strength at the edge 2 of the member in the actual moment direction which is defined for the static loading combination
 $Mu_{2-} = 2.9011E+008$, is the ultimate moment strength at the edge 2 of the member in the opposite moment direction which is defined for the static loading combination

Calculation of Mu_{1+}

Calculation of ultimate curvature ϕ_u according to 4.1, Biskinis/Fardis 2013:
 $\phi_u = 1.2895006E-005$
 $M_u = 5.3845E+008$

with full section properties:

$b = 250.00$
 $d = 557.00$
 $d' = 43.00$
 $v = 0.00193327$
 $N = 8883.863$
 $f_c = 33.00$
 $\phi_c (5A.5, TBDY) = 0.002$
 Final value of ϕ_u : $\phi_u^* = \text{shear_factor} * \text{Max}(\phi_u, \phi_c) = 0.00616264$
 The Shear_factor is considered equal to 1 (pure moment strength)
 From (5.4b), TBDY: $\phi_u = 0.00616264$
 $\phi_{ue} (5.4c) = 0.00443103$
 $\phi_{ase} = \text{Max}(((A_{conf,max} - A_{noConf})/A_{conf,max}) * (A_{conf,min}/A_{conf,max}), 0) = 0.21805635$
 The definitions of A_{noConf} , $A_{conf,min}$ and $A_{conf,max}$ are derived from generalization of the rectangular sections confinement, which is expressed by (5.4d).
 The generalization is done according to Mander, J., Priestley, M., and Park, R. (1988) "Theoretical Stress-Strain Model for Confined Concrete."
 J. Struct. Eng., 10.1061/(ASCE)0733-9445(1988)114:8(1804), 1804-1826.
 $A_{conf,max} = 169100.00$ is the confined core area at levels of member with hoops and is calculated as the area of core enclosed by the center lines of the perimeter hoops.
 $A_{conf,min} = 98400.00$ is the confined core area at midway between the levels of hoops and is calculated by reducing all the dimensions of the area $A_{conf,max}$ by a length equal to half the clear spacing between hoops.
 $A_{noConf} = 105733.333$ is the unconfined core area which is equal to $b_i^2/6$ as defined at (A.2).
 $\phi_{sh,min} = \text{Min}(\phi_{sh,x}, \phi_{sh,y}) = 0.00321875$
 Expression ((5.4d), TBDY) for $\phi_{sh,min}$ has been multiplied by 0.3 according to 15.7.1.3 for members without earthquake detailing (90° closed stirrups)

$$psh,x ((5.4d), TBDY) = Lstir * Astir / (Asec * s) = 0.00321875$$

$$Lstir \text{ (Length of stirrups along Y)} = 1460.00$$

$$Astir \text{ (stirrups area)} = 78.53982$$

$$Asec \text{ (section area)} = 237500.00$$

$$psh,y ((5.4d), TBDY) = Lstir * Astir / (Asec * s) = 0.00321875$$

$$Lstir \text{ (Length of stirrups along X)} = 1460.00$$

$$Astir \text{ (stirrups area)} = 78.53982$$

$$Asec \text{ (section area)} = 237500.00$$

$$s = 150.00$$

$$fywe = 694.45$$

$$fce = 33.00$$

$$\text{From } ((5.A5), TBDY), TBDY: cc = 0.002$$

$$c = \text{confinement factor} = 1.00$$

$$y1 = 0.00140044$$

$$sh1 = 0.0044814$$

$$ft1 = 466.8167$$

$$fy1 = 389.0139$$

$$su1 = 0.00512$$

using (30) in Biskinis/Fardis (2013) multiplied with shear_factor
and also multiplied by the shear_factor according to 15.7.1.4, with
Shear_factor = 1.00

$$lo/lou,min = lb/d = 0.30$$

$$su1 = 0.4 * esu1_nominal ((5.5), TBDY) = 0.032$$

$$\text{From table 5A.1, TBDY: } esu1_nominal = 0.08,$$

For calculation of esu1_nominal and y1, sh1,ft1,fy1, it is considered
characteristic value fsy1 = fs1/1.2, from table 5.1, TBDY.

y1, sh1,ft1,fy1, are also multiplied by $\text{Min}(1, 1.25 * (lb/d)^{2/3})$, from 10.3.5, ASCE41-17.

$$\text{with } fs1 = fs = 389.0139$$

$$\text{with } Es1 = Es = 200000.00$$

$$y2 = 0.00140044$$

$$sh2 = 0.0044814$$

$$ft2 = 466.8167$$

$$fy2 = 389.0139$$

$$su2 = 0.00512$$

using (30) in Biskinis/Fardis (2013) multiplied with shear_factor
and also multiplied by the shear_factor according to 15.7.1.4, with
Shear_factor = 1.00

$$lo/lou,min = lb/lb,min = 0.30$$

$$su2 = 0.4 * esu2_nominal ((5.5), TBDY) = 0.032$$

$$\text{From table 5A.1, TBDY: } esu2_nominal = 0.08,$$

For calculation of esu2_nominal and y2, sh2,ft2,fy2, it is considered
characteristic value fsy2 = fs2/1.2, from table 5.1, TBDY.

y1, sh1,ft1,fy1, are also multiplied by $\text{Min}(1, 1.25 * (lb/d)^{2/3})$, from 10.3.5, ASCE41-17.

$$\text{with } fs2 = fs = 389.0139$$

$$\text{with } Es2 = Es = 200000.00$$

$$yv = 0.00140044$$

$$shv = 0.0044814$$

$$ftv = 466.8167$$

$$fyv = 389.0139$$

$$suv = 0.00512$$

using (30) in Biskinis/Fardis (2013) multiplied with shear_factor
and also multiplied by the shear_factor according to 15.7.1.4, with
Shear_factor = 1.00

$$lo/lou,min = lb/d = 0.30$$

$$suv = 0.4 * esuv_nominal ((5.5), TBDY) = 0.032$$

$$\text{From table 5A.1, TBDY: } esuv_nominal = 0.08,$$

considering characteristic value fsyv = fsv/1.2, from table 5.1, TBDY

For calculation of esuv_nominal and yv, shv,ftv,fyv, it is considered
characteristic value fsyv = fsv/1.2, from table 5.1, TBDY.

y1, sh1,ft1,fy1, are also multiplied by $\text{Min}(1, 1.25 * (lb/d)^{2/3})$, from 10.3.5, ASCE41-17.

$$\text{with } fsv = fs = 389.0139$$

$$\text{with } Esv = Es = 200000.00$$

$$1 = Asl,ten / (b * d) * (fs1 / fce) = 0.14787021$$

$$2 = Asl,com / (b * d) * (fs2 / fce) = 0.07021175$$

$v = A_{sl,mid}/(b*d)*(f_{sv}/f_c) = 0.13084918$
 and confined core properties:
 $b = 190.00$
 $d = 527.00$
 $d' = 13.00$
 $f_{cc} (5A.2, TBDY) = 33.00$
 $cc (5A.5, TBDY) = 0.002$
 $c = \text{confinement factor} = 1.00$
 $1 = A_{sl,ten}/(b*d)*(f_{s1}/f_c) = 0.20564193$
 $2 = A_{sl,com}/(b*d)*(f_{s2}/f_c) = 0.09764293$
 $v = A_{sl,mid}/(b*d)*(f_{sv}/f_c) = 0.18197092$
 Case/Assumption: Unconfined full section - Steel rupture
 ' satisfies Eq. (4.3)

--->
 $v < v_{s,y2}$ - LHS eq.(4.5) is not satisfied
 --->
 $v < v_{s,c}$ - RHS eq.(4.5) is satisfied
 --->

$su (4.8) = 0.28715809$
 $Mu = MRc (4.15) = 5.3845E+008$
 $u = su (4.1) = 1.2895006E-005$

Calculation of ratio l_b/d

Inadequate Lap Length with $l_b/d = 0.30$

Calculation of $Mu1$ -

Calculation of ultimate curvature u according to 4.1, Biskinis/Fardis 2013:
 $u = 1.0873764E-005$
 $Mu = 2.9011E+008$

with full section properties:

$b = 600.00$
 $d = 557.00$
 $d' = 43.00$
 $v = 0.00080553$
 $N = 8883.863$
 $f_c = 33.00$
 $cc (5A.5, TBDY) = 0.002$
 Final value of cu : $cu^* = \text{shear_factor} * \text{Max}(cu, cc) = 0.00616264$
 The Shear_factor is considered equal to 1 (pure moment strength)
 From (5.4b), TBDY: $cu = 0.00616264$
 we (5.4c) $= 0.00443103$
 $ase = \text{Max}(((A_{conf,max} - A_{noConf})/A_{conf,max})*(A_{conf,min}/A_{conf,max}), 0) = 0.21805635$
 The definitions of A_{noConf} , $A_{conf,min}$ and $A_{conf,max}$ are derived from generalization of the rectangular sections confinement, which is expressed by (5.4d).
 The generalization is done according to Mander, J., Priestley, M., and Park, R. (1988) "Theoretical Stress-Strain Model for Confined Concrete."
 J. Struct. Eng., 10.1061/(ASCE)0733-9445(1988)114:8(1804), 1804-1826.
 $A_{conf,max} = 169100.00$ is the confined core area at levels of member with hoops and is calculated as the area of core enclosed by the center lines of the perimeter hoops.
 $A_{conf,min} = 98400.00$ is the confined core area at midway between the levels of hoops and is calculated by reducing all the dimensions of the area $A_{conf,max}$ by a length equal to half the clear spacing between hoops.
 $A_{noConf} = 105733.333$ is the unconfined core area which is equal to $b_i^2/6$ as defined at (A.2).
 $psh,min = \text{Min}(psh,x, psh,y) = 0.00321875$
 Expression ((5.4d), TBDY) for psh,min has been multiplied by 0.3 according to 15.7.1.3 for members without earthquake detailing (90° closed stirrups)

$psh,x ((5.4d), TBDY) = L_{stir} * A_{stir} / (A_{sec} * s) = 0.00321875$
 L_{stir} (Length of stirrups along Y) = 1460.00

Astir (stirrups area) = 78.53982
Asec (section area) = 237500.00

psh,y ((5.4d), TBDY) = Lstir*Astir/(Asec*s) = 0.00321875
Lstir (Length of stirrups along X) = 1460.00
Astir (stirrups area) = 78.53982
Asec (section area) = 237500.00

s = 150.00
fywe = 694.45
fce = 33.00

From ((5.A5), TBDY), TBDY: cc = 0.002
c = confinement factor = 1.00

y1 = 0.00140044
sh1 = 0.0044814

ft1 = 466.8167

fy1 = 389.0139

su1 = 0.00512

using (30) in Biskinis/Fardis (2013) multiplied with shear_factor
and also multiplied by the shear_factor according to 15.7.1.4, with
Shear_factor = 1.00

lo/lou,min = lb/d = 0.30

su1 = 0.4*esu1_nominal ((5.5), TBDY) = 0.032

From table 5A.1, TBDY: esu1_nominal = 0.08,

For calculation of esu1_nominal and y1, sh1,ft1,fy1, it is considered
characteristic value fsy1 = fs1/1.2, from table 5.1, TBDY.

y1, sh1,ft1,fy1, are also multiplied by $\text{Min}(1, 1.25 \cdot (lb/d)^{2/3})$, from 10.3.5, ASCE41-17.

with fs1 = fs = 389.0139

with Es1 = Es = 200000.00

y2 = 0.00140044

sh2 = 0.0044814

ft2 = 466.8167

fy2 = 389.0139

su2 = 0.00512

using (30) in Biskinis/Fardis (2013) multiplied with shear_factor
and also multiplied by the shear_factor according to 15.7.1.4, with
Shear_factor = 1.00

lo/lou,min = lb/lb,min = 0.30

su2 = 0.4*esu2_nominal ((5.5), TBDY) = 0.032

From table 5A.1, TBDY: esu2_nominal = 0.08,

For calculation of esu2_nominal and y2, sh2,ft2,fy2, it is considered
characteristic value fsy2 = fs2/1.2, from table 5.1, TBDY.

y1, sh1,ft1,fy1, are also multiplied by $\text{Min}(1, 1.25 \cdot (lb/d)^{2/3})$, from 10.3.5, ASCE41-17.

with fs2 = fs = 389.0139

with Es2 = Es = 200000.00

yv = 0.00140044

shv = 0.0044814

ftv = 466.8167

fyv = 389.0139

suv = 0.00512

using (30) in Biskinis/Fardis (2013) multiplied with shear_factor
and also multiplied by the shear_factor according to 15.7.1.4, with
Shear_factor = 1.00

lo/lou,min = lb/d = 0.30

suv = 0.4*esuv_nominal ((5.5), TBDY) = 0.032

From table 5A.1, TBDY: esuv_nominal = 0.08,

considering characteristic value fsyv = fsv/1.2, from table 5.1, TBDY

For calculation of esuv_nominal and yv, shv,ftv,fyv, it is considered
characteristic value fsyv = fsv/1.2, from table 5.1, TBDY.

y1, sh1,ft1,fy1, are also multiplied by $\text{Min}(1, 1.25 \cdot (lb/d)^{2/3})$, from 10.3.5, ASCE41-17.

with fsv = fs = 389.0139

with Esv = Es = 200000.00

1 = Asl,ten/(b*d)*(fs1/fc) = 0.0292549

2 = Asl,com/(b*d)*(fs2/fc) = 0.06161259

v = Asl,mid/(b*d)*(fsv/fc) = 0.05452049

and confined core properties:

b = 540.00

$d = 527.00$
 $d' = 13.00$
 $f_{cc} (5A.2, TBDY) = 33.00$
 $cc (5A.5, TBDY) = 0.002$
 $c = \text{confinement factor} = 1.00$
 $1 = A_{sl,ten}/(b*d)*(f_{s1}/f_c) = 0.03435585$
 $2 = A_{sl,com}/(b*d)*(f_{s2}/f_c) = 0.07235549$
 $v = A_{sl,mid}/(b*d)*(f_{sv}/f_c) = 0.0640268$
 Case/Assumption: Unconfined full section - Steel rupture
 ' satisfies Eq. (4.3)

--->
 $v < v_{s,y2}$ - LHS eq.(4.5) is satisfied
 --->

$su (4.9) = 0.15465327$
 $Mu = MR_c (4.14) = 2.9011E+008$
 $u = su (4.1) = 1.0873764E-005$

Calculation of ratio l_b/l_d

Inadequate Lap Length with $l_b/l_d = 0.30$

Calculation of Mu_{2+}

Calculation of ultimate curvature u according to 4.1, Biskinis/Fardis 2013:
 $u = 1.2895006E-005$
 $Mu = 5.3845E+008$

with full section properties:

$b = 250.00$
 $d = 557.00$
 $d' = 43.00$
 $v = 0.00193327$
 $N = 8883.863$
 $f_c = 33.00$
 $cc (5A.5, TBDY) = 0.002$
 Final value of cu : $cu^* = \text{shear_factor} * \text{Max}(cu, cc) = 0.00616264$
 The Shear_factor is considered equal to 1 (pure moment strength)
 From (5.4b), TBDY: $cu = 0.00616264$
 $w_e (5.4c) = 0.00443103$

$ase = \text{Max}(((A_{conf,max} - A_{noConf})/A_{conf,max}) * (A_{conf,min}/A_{conf,max}), 0) = 0.21805635$

The definitions of A_{noConf} , $A_{conf,min}$ and $A_{conf,max}$ are derived from generalization of the rectangular sections confinement, which is expressed by (5.4d).

The generalization is done according to Mander, J., Priestley, M., and Park, R. (1988)

"Theoretical Stress-Strain Model for Confined Concrete."

J. Struct. Eng., 10.1061/(ASCE)0733-9445(1988)114:8(1804), 1804-1826.

$A_{conf,max} = 169100.00$ is the confined core area at levels of member with hoops and is calculated as the area of core enclosed by the center lines of the perimeter hoops.

$A_{conf,min} = 98400.00$ is the confined core area at midway between the levels of hoops and is calculated by reducing all the dimensions of the area $A_{conf,max}$ by a length equal to half the clear spacing between hoops.

$A_{noConf} = 105733.333$ is the unconfined core area which is equal to $b_i^2/6$ as defined at (A.2).

$p_{sh,min} = \text{Min}(p_{sh,x}, p_{sh,y}) = 0.00321875$

Expression ((5.4d), TBDY) for $p_{sh,min}$ has been multiplied by 0.3 according to 15.7.1.3 for members without earthquake detailing (90° closed stirrups)

$p_{sh,x} ((5.4d), TBDY) = L_{stir} * A_{stir} / (A_{sec} * s) = 0.00321875$

L_{stir} (Length of stirrups along Y) = 1460.00

A_{stir} (stirrups area) = 78.53982

A_{sec} (section area) = 237500.00

$p_{sh,y} ((5.4d), TBDY) = L_{stir} * A_{stir} / (A_{sec} * s) = 0.00321875$

L_{stir} (Length of stirrups along X) = 1460.00

Astir (stirrups area) = 78.53982
Asec (section area) = 237500.00

s = 150.00

fywe = 694.45

fce = 33.00

From ((5.A.5), TBDY), TBDY: cc = 0.002

c = confinement factor = 1.00

y1 = 0.00140044

sh1 = 0.0044814

ft1 = 466.8167

fy1 = 389.0139

su1 = 0.00512

using (30) in Biskinis/Fardis (2013) multiplied with shear_factor
and also multiplied by the shear_factor according to 15.7.1.4, with
Shear_factor = 1.00

lo/lou,min = lb/lb = 0.30

su1 = 0.4*esu1_nominal ((5.5), TBDY) = 0.032

From table 5A.1, TBDY: esu1_nominal = 0.08,

For calculation of esu1_nominal and y1, sh1,ft1,fy1, it is considered
characteristic value fsy1 = fs1/1.2, from table 5.1, TBDY.

y1, sh1,ft1,fy1, are also multiplied by $\text{Min}(1, 1.25 \cdot (lb/lb)^{2/3})$, from 10.3.5, ASCE41-17.

with fs1 = fs = 389.0139

with Es1 = Es = 200000.00

y2 = 0.00140044

sh2 = 0.0044814

ft2 = 466.8167

fy2 = 389.0139

su2 = 0.00512

using (30) in Biskinis/Fardis (2013) multiplied with shear_factor
and also multiplied by the shear_factor according to 15.7.1.4, with
Shear_factor = 1.00

lo/lou,min = lb/lb,min = 0.30

su2 = 0.4*esu2_nominal ((5.5), TBDY) = 0.032

From table 5A.1, TBDY: esu2_nominal = 0.08,

For calculation of esu2_nominal and y2, sh2,ft2,fy2, it is considered
characteristic value fsy2 = fs2/1.2, from table 5.1, TBDY.

y1, sh1,ft1,fy1, are also multiplied by $\text{Min}(1, 1.25 \cdot (lb/lb)^{2/3})$, from 10.3.5, ASCE41-17.

with fs2 = fs = 389.0139

with Es2 = Es = 200000.00

yv = 0.00140044

shv = 0.0044814

ftv = 466.8167

fyv = 389.0139

suv = 0.00512

using (30) in Biskinis/Fardis (2013) multiplied with shear_factor
and also multiplied by the shear_factor according to 15.7.1.4, with
Shear_factor = 1.00

lo/lou,min = lb/lb = 0.30

suv = 0.4*esuv_nominal ((5.5), TBDY) = 0.032

From table 5A.1, TBDY: esuv_nominal = 0.08,

considering characteristic value fsyv = fsv/1.2, from table 5.1, TBDY

For calculation of esuv_nominal and yv, shv,ftv,fyv, it is considered
characteristic value fsyv = fsv/1.2, from table 5.1, TBDY.

y1, sh1,ft1,fy1, are also multiplied by $\text{Min}(1, 1.25 \cdot (lb/lb)^{2/3})$, from 10.3.5, ASCE41-17.

with fsv = fs = 389.0139

with Esv = Es = 200000.00

1 = Asl,ten/(b*d)*(fs1/fc) = 0.14787021

2 = Asl,com/(b*d)*(fs2/fc) = 0.07021175

v = Asl,mid/(b*d)*(fsv/fc) = 0.13084918

and confined core properties:

b = 190.00

d = 527.00

d' = 13.00

fcc (5A.2, TBDY) = 33.00

cc (5A.5, TBDY) = 0.002

c = confinement factor = 1.00

$$1 = A_{sl,ten}/(b*d)*(f_{s1}/f_c) = 0.20564193$$

$$2 = A_{sl,com}/(b*d)*(f_{s2}/f_c) = 0.09764293$$

$$v = A_{sl,mid}/(b*d)*(f_{sv}/f_c) = 0.18197092$$

Case/Assumption: Unconfined full section - Steel rupture
' satisfies Eq. (4.3)

--->
 $v < v_{s,y2}$ - LHS eq.(4.5) is not satisfied

--->
 $v < v_{s,c}$ - RHS eq.(4.5) is satisfied

--->
 $\mu_u (4.8) = 0.28715809$
 $\mu_u = M_{Rc} (4.15) = 5.3845E+008$
 $u = \mu_u (4.1) = 1.2895006E-005$

Calculation of ratio l_b/l_d

Inadequate Lap Length with $l_b/l_d = 0.30$

Calculation of μ_{u2} -

Calculation of ultimate curvature μ_u according to 4.1, Biskinis/Fardis 2013:

$$u = 1.0873764E-005$$

$$\mu_u = 2.9011E+008$$

with full section properties:

$$b = 600.00$$

$$d = 557.00$$

$$d' = 43.00$$

$$v = 0.00080553$$

$$N = 8883.863$$

$$f_c = 33.00$$

$$c_o (5A.5, TBDY) = 0.002$$

$$\text{Final value of } \mu_u: \mu_u^* = \text{shear_factor} * \text{Max}(\mu_u, c_o) = 0.00616264$$

The Shear_factor is considered equal to 1 (pure moment strength)

$$\text{From (5.4b), TBDY: } \mu_u = 0.00616264$$

$$\mu_{ue} (5.4c) = 0.00443103$$

$$\mu_{ase} = \text{Max}(((A_{conf,max} - A_{noConf})/A_{conf,max}) * (A_{conf,min}/A_{conf,max}), 0) = 0.21805635$$

The definitions of A_{noConf} , $A_{conf,min}$ and $A_{conf,max}$ are derived from generalization of the rectangular sections confinement, which is expressed by (5.4d).

The generalization is done according to Mander, J., Priestley, M., and Park, R. (1988) "Theoretical Stress-Strain Model for Confined Concrete."

J. Struct. Eng., 10.1061/(ASCE)0733-9445(1988)114:8(1804), 1804-1826.

$A_{conf,max} = 169100.00$ is the confined core area at levels of member with hoops and is calculated as the area of core enclosed by the center lines of the perimeter hoops.

$A_{conf,min} = 98400.00$ is the confined core area at midway between the levels of hoops and is calculated by reducing all the dimensions of the area $A_{conf,max}$ by a length equal to half the clear spacing between hoops.

$A_{noConf} = 105733.333$ is the unconfined core area which is equal to $b_i^2/6$ as defined at (A.2).

$$\mu_{sh,min} = \text{Min}(\mu_{sh,x}, \mu_{sh,y}) = 0.00321875$$

Expression ((5.4d), TBDY) for $\mu_{sh,min}$ has been multiplied by 0.3 according to 15.7.1.3 for members without earthquake detailing (90° closed stirrups)

$$\mu_{sh,x} ((5.4d), TBDY) = L_{stir} * A_{stir} / (A_{sec} * s) = 0.00321875$$

$$L_{stir} (\text{Length of stirrups along Y}) = 1460.00$$

$$A_{stir} (\text{stirrups area}) = 78.53982$$

$$A_{sec} (\text{section area}) = 237500.00$$

$$\mu_{sh,y} ((5.4d), TBDY) = L_{stir} * A_{stir} / (A_{sec} * s) = 0.00321875$$

$$L_{stir} (\text{Length of stirrups along X}) = 1460.00$$

$$A_{stir} (\text{stirrups area}) = 78.53982$$

$$A_{sec} (\text{section area}) = 237500.00$$

```

s = 150.00
fywe = 694.45
fce = 33.00
From ((5.A.5), TBDY), TBDY: cc = 0.002
c = confinement factor = 1.00
y1 = 0.00140044
sh1 = 0.0044814
ft1 = 466.8167
fy1 = 389.0139
su1 = 0.00512
using (30) in Biskinis/Fardis (2013) multiplied with shear_factor
and also multiplied by the shear_factor according to 15.7.1.4, with
Shear_factor = 1.00
lo/lou,min = lb/ld = 0.30
su1 = 0.4*esu1_nominal ((5.5), TBDY) = 0.032
From table 5A.1, TBDY: esu1_nominal = 0.08,
For calculation of esu1_nominal and y1, sh1,ft1,fy1, it is considered
characteristic value fsy1 = fs1/1.2, from table 5.1, TBDY.
y1, sh1,ft1,fy1, are also multiplied by Min(1,1.25*(lb/ld)^ 2/3), from 10.3.5, ASCE41-17.
with fs1 = fs = 389.0139
with Es1 = Es = 200000.00
y2 = 0.00140044
sh2 = 0.0044814
ft2 = 466.8167
fy2 = 389.0139
su2 = 0.00512
using (30) in Biskinis/Fardis (2013) multiplied with shear_factor
and also multiplied by the shear_factor according to 15.7.1.4, with
Shear_factor = 1.00
lo/lou,min = lb/lb,min = 0.30
su2 = 0.4*esu2_nominal ((5.5), TBDY) = 0.032
From table 5A.1, TBDY: esu2_nominal = 0.08,
For calculation of esu2_nominal and y2, sh2,ft2,fy2, it is considered
characteristic value fsy2 = fs2/1.2, from table 5.1, TBDY.
y1, sh1,ft1,fy1, are also multiplied by Min(1,1.25*(lb/ld)^ 2/3), from 10.3.5, ASCE41-17.
with fs2 = fs = 389.0139
with Es2 = Es = 200000.00
yv = 0.00140044
shv = 0.0044814
ftv = 466.8167
fyv = 389.0139
suv = 0.00512
using (30) in Biskinis/Fardis (2013) multiplied with shear_factor
and also multiplied by the shear_factor according to 15.7.1.4, with
Shear_factor = 1.00
lo/lou,min = lb/ld = 0.30
suv = 0.4*esuv_nominal ((5.5), TBDY) = 0.032
From table 5A.1, TBDY: esuv_nominal = 0.08,
considering characteristic value fsyv = fsv/1.2, from table 5.1, TBDY
For calculation of esuv_nominal and yv, shv,ftv,fyv, it is considered
characteristic value fsyv = fsv/1.2, from table 5.1, TBDY.
y1, sh1,ft1,fy1, are also multiplied by Min(1,1.25*(lb/ld)^ 2/3), from 10.3.5, ASCE41-17.
with fsv = fs = 389.0139
with Esv = Es = 200000.00
1 = Asl,ten/(b*d)*(fs1/fc) = 0.0292549
2 = Asl,com/(b*d)*(fs2/fc) = 0.06161259
v = Asl,mid/(b*d)*(fsv/fc) = 0.05452049
and confined core properties:
b = 540.00
d = 527.00
d' = 13.00
fcc (5A.2, TBDY) = 33.00
cc (5A.5, TBDY) = 0.002
c = confinement factor = 1.00
1 = Asl,ten/(b*d)*(fs1/fc) = 0.03435585
2 = Asl,com/(b*d)*(fs2/fc) = 0.07235549
v = Asl,mid/(b*d)*(fsv/fc) = 0.0640268

```

Case/Assumption: Unconfined full section - Steel rupture
' satisfies Eq. (4.3)

--->

$v < v_{s,y2}$ - LHS eq.(4.5) is satisfied

--->

μ_u (4.9) = 0.15465327

$\mu_u = M_{Rc}$ (4.14) = 2.9011E+008

$u = \mu_u$ (4.1) = 1.0873764E-005

Calculation of ratio l_b/l_d

Inadequate Lap Length with $l_b/l_d = 0.30$

Calculation of Shear Strength $V_r = \min(V_{r1}, V_{r2}) = 499423.271$

Calculation of Shear Strength at edge 1, $V_{r1} = 515023.161$

$V_{r1} = V_{Col}$ ((10.3), ASCE 41-17) = $k_n l V_{Col0}$

$V_{Col0} = 515023.161$

$k_n l = 1$ (zero step-static loading)

NOTE: In expression (10-3) ' V_s ' is replaced by ' $V_s + f^* V_f$ '
where V_f is the contribution of FRPs (11.3), ACI 440).

$= 1$ (normal-weight concrete)

$f_c' = 33.00$, but $f_c'^{0.5} \leq 8.3$ MPa (22.5.3.1, ACI 318-14)

$M/V_d = 2.9058$

$\mu_u = 470.1336$

$V_u = 0.33706551$

$d = 0.8 \cdot h = 480.00$

$N_u = 8883.863$

$A_g = 150000.00$

From (11.5.4.8), ACI 318-14: $V_s = V_{s1} + V_{s2} = 395611.129$

where:

$V_{s1} = 279254.914$ is calculated for section web, with:

$d = 480.00$

$A_v = 157079.633$

$f_y = 555.56$

$s = 150.00$

V_{s1} is multiplied by $Col1 = 1.00$

$s/d = 0.3125$

$V_{s2} = 116356.214$ is calculated for section flange, with:

$d = 200.00$

$A_v = 157079.633$

$f_y = 555.56$

$s = 150.00$

V_{s2} is multiplied by $Col2 = 1.00$

$s/d = 0.75$

V_f ((11-3)-(11.4), ACI 440) = 0.00

From (11-11), ACI 440: $V_s + V_f \leq 457936.196$

$b_w = 250.00$

Calculation of Shear Strength at edge 2, $V_{r2} = 499423.271$

$V_{r2} = V_{Col}$ ((10.3), ASCE 41-17) = $k_n l V_{Col0}$

$V_{Col0} = 499423.271$

$k_n l = 1$ (zero step-static loading)

NOTE: In expression (10-3) ' V_s ' is replaced by ' $V_s + f^* V_f$ '
where V_f is the contribution of FRPs (11.3), ACI 440).

$= 1$ (normal-weight concrete)

$f_c' = 33.00$, but $f_c'^{0.5} \leq 8.3$ MPa (22.5.3.1, ACI 318-14)

$M/V_d = 3.34246$

$\mu_u = 540.7808$
 $V_u = 0.33706551$
 $d = 0.8 \cdot h = 480.00$
 $N_u = 8883.863$
 $A_g = 150000.00$
 From (11.5.4.8), ACI 318-14: $V_s = V_{s1} + V_{s2} = 395611.129$
 where:
 $V_{s1} = 279254.914$ is calculated for section web, with:
 $d = 480.00$
 $A_v = 157079.633$
 $f_y = 555.56$
 $s = 150.00$
 V_{s1} is multiplied by $Col1 = 1.00$
 $s/d = 0.3125$
 $V_{s2} = 116356.214$ is calculated for section flange, with:
 $d = 200.00$
 $A_v = 157079.633$
 $f_y = 555.56$
 $s = 150.00$
 V_{s2} is multiplied by $Col2 = 1.00$
 $s/d = 0.75$
 $V_f ((11-3)-(11.4), ACI 440) = 0.00$
 From (11-11), ACI 440: $V_s + V_f \leq 457936.196$
 $b_w = 250.00$

 End Of Calculation of Shear Capacity ratio for element: column LC1 of floor 1
 At local axis: 3

Start Of Calculation of Shear Capacity ratio for element: column LC1 of floor 1
 At Shear local axis: 2
 (Bending local axis: 3)
 Section Type: rdlcs

Constant Properties

 Knowledge Factor, $\phi = 0.86$
 Mean strength values are used for both shear and moment calculations.
 Consequently:
 New material of Primary Member: Concrete Strength, $f_c = f_{cm} = 33.00$
 New material of Primary Member: Steel Strength, $f_s = f_{sm} = 555.56$
 Concrete Elasticity, $E_c = 26999.444$
 Steel Elasticity, $E_s = 200000.00$
 #####
 Note: Especially for the calculation of moment strengths,
 the above steel re-bar strengths are multiplied by 1.25 according to R18.6.5, ACI 318-14
 New material: Steel Strength, $f_s = 1.25 \cdot f_{sm} = 694.45$
 #####
 Max Height, $H_{max} = 600.00$
 Min Height, $H_{min} = 250.00$
 Max Width, $W_{max} = 600.00$
 Min Width, $W_{min} = 250.00$
 Cover Thickness, $c = 25.00$
 Mean Confinement Factor overall section = 1.00
 Element Length, $L = 3000.00$
 Primary Member
 Ribbed Bars
 Ductile Steel
 Without Detailing for Earthquake Resistance (including stirrups not closed at 135°)
 Longitudinal Bars With Ends Lapped Starting at the End Sections
 Inadequate Lap Length with $l_o/l_{ou,min} = 0.30$
 No FRP Wrapping

Stepwise Properties

At local axis: 2

EDGE -A-

Shear Force, $V_a = 0.33706551$

EDGE -B-

Shear Force, $V_b = -0.33706551$

BOTH EDGES

Axial Force, $F = -8883.863$

Longitudinal Reinforcement Area Distribution (in 2 divisions)

-Tension: $A_{st} = 0.00$

-Compression: $A_{sc} = 4121.77$

Longitudinal Reinforcement Area Distribution (in 3 divisions)

-Tension: $A_{st,ten} = 1746.726$

-Compression: $A_{st,com} = 829.3805$

-Middle: $A_{st,mid} = 1545.664$

Calculation of Shear Capacity ratio, $V_e/V_r = 0.71876765$

Member Controlled by Flexure ($V_e/V_r < 1$)

Calculation of Shear Demand from fig. R18.6.5, ACI 318-14 $V_e = (M_{pr1} + M_{pr2})/l_n = 358969.728$
with

$M_{pr1} = \text{Max}(Mu_{1+}, Mu_{1-}) = 5.3845E+008$

$Mu_{1+} = 5.3845E+008$, is the ultimate moment strength at the edge 1 of the member in the actual moment direction which is defined for the static loading combination

$Mu_{1-} = 2.9011E+008$, is the ultimate moment strength at the edge 1 of the member in the opposite moment direction which is defined for the static loading combination

$M_{pr2} = \text{Max}(Mu_{2+}, Mu_{2-}) = 5.3845E+008$

$Mu_{2+} = 5.3845E+008$, is the ultimate moment strength at the edge 2 of the member in the actual moment direction which is defined for the static loading combination

$Mu_{2-} = 2.9011E+008$, is the ultimate moment strength at the edge 2 of the member in the opposite moment direction which is defined for the static loading combination

Calculation of Mu_{1+}

Calculation of ultimate curvature ϕ_u according to 4.1, Biskinis/Fardis 2013:

$\phi_u = 1.2895006E-005$

$M_u = 5.3845E+008$

with full section properties:

$b = 250.00$

$d = 557.00$

$d' = 43.00$

$v = 0.00193327$

$N = 8883.863$

$f_c = 33.00$

$\phi_c (5A.5, \text{TB DY}) = 0.002$

Final value of ϕ_u : $\phi_u^* = \text{shear_factor} * \text{Max}(\phi_u, \phi_c) = 0.00616264$

The Shear_factor is considered equal to 1 (pure moment strength)

From (5.4b), TB DY: $\phi_u = 0.00616264$

we (5.4c) $\phi_u = 0.00443103$

$a_{se} = \text{Max}(((A_{conf,max} - A_{noConf})/A_{conf,max}) * (A_{conf,min}/A_{conf,max}), 0) = 0.21805635$

The definitions of A_{noConf} , $A_{conf,min}$ and $A_{conf,max}$ are derived from generalization of the rectangular sections confinement, which is expressed by (5.4d).

The generalization is done according to Mander, J., Priestley, M., and Park, R. (1988)

"Theoretical Stress-Strain Model for Confined Concrete."

J. Struct. Eng., 10.1061/(ASCE)0733-9445(1988)114:8(1804), 1804-1826.

$A_{conf,max} = 169100.00$ is the confined core area at levels of member with hoops and is calculated as the area of core enclosed by the center lines of the perimeter hoops.

$A_{conf,min} = 98400.00$ is the confined core area at midway between the levels of hoops and is calculated by reducing all the dimensions of the area $A_{conf,max}$ by a length equal to half the clear spacing between hoops.

AnoConf = 105733.333 is the unconfined core area which is equal to $b_i^2/6$ as defined at (A.2).

$psh,min = \min(psh,x, psh,y) = 0.00321875$

Expression ((5.4d), TBDY) for psh,min has been multiplied by 0.3 according to 15.7.1.3 for members without earthquake detailing (90° closed stirrups)

$psh,x ((5.4d), TBDY) = Lstir \cdot Astir / (Asec \cdot s) = 0.00321875$
 $Lstir$ (Length of stirrups along Y) = 1460.00
 $Astir$ (stirrups area) = 78.53982
 $Asec$ (section area) = 237500.00

$psh,y ((5.4d), TBDY) = Lstir \cdot Astir / (Asec \cdot s) = 0.00321875$
 $Lstir$ (Length of stirrups along X) = 1460.00
 $Astir$ (stirrups area) = 78.53982
 $Asec$ (section area) = 237500.00

$s = 150.00$
 $fywe = 694.45$
 $fce = 33.00$
From ((5.A5), TBDY), TBDY: $cc = 0.002$
 c = confinement factor = 1.00
 $y1 = 0.00140044$
 $sh1 = 0.0044814$
 $ft1 = 466.8167$
 $fy1 = 389.0139$
 $su1 = 0.00512$
using (30) in Biskinis/Fardis (2013) multiplied with shear_factor
and also multiplied by the shear_factor according to 15.7.1.4, with
Shear_factor = 1.00
 $lo/lou,min = lb/ld = 0.30$
 $su1 = 0.4 \cdot esu1_nominal ((5.5), TBDY) = 0.032$
From table 5A.1, TBDY: $esu1_nominal = 0.08$,
For calculation of $esu1_nominal$ and $y1, sh1, ft1, fy1$, it is considered
characteristic value $fsy1 = fs1/1.2$, from table 5.1, TBDY.
 $y1, sh1, ft1, fy1$, are also multiplied by $\min(1, 1.25 \cdot (lb/ld)^{2/3})$, from 10.3.5, ASCE41-17.
with $fs1 = fs = 389.0139$
with $Es1 = Es = 200000.00$
 $y2 = 0.00140044$
 $sh2 = 0.0044814$
 $ft2 = 466.8167$
 $fy2 = 389.0139$
 $su2 = 0.00512$
using (30) in Biskinis/Fardis (2013) multiplied with shear_factor
and also multiplied by the shear_factor according to 15.7.1.4, with
Shear_factor = 1.00
 $lo/lou,min = lb/lb,min = 0.30$
 $su2 = 0.4 \cdot esu2_nominal ((5.5), TBDY) = 0.032$
From table 5A.1, TBDY: $esu2_nominal = 0.08$,
For calculation of $esu2_nominal$ and $y2, sh2, ft2, fy2$, it is considered
characteristic value $fsy2 = fs2/1.2$, from table 5.1, TBDY.
 $y1, sh1, ft1, fy1$, are also multiplied by $\min(1, 1.25 \cdot (lb/ld)^{2/3})$, from 10.3.5, ASCE41-17.
with $fs2 = fs = 389.0139$
with $Es2 = Es = 200000.00$
 $yv = 0.00140044$
 $shv = 0.0044814$
 $ftv = 466.8167$
 $fyv = 389.0139$
 $suv = 0.00512$
using (30) in Biskinis/Fardis (2013) multiplied with shear_factor
and also multiplied by the shear_factor according to 15.7.1.4, with
Shear_factor = 1.00
 $lo/lou,min = lb/ld = 0.30$
 $suv = 0.4 \cdot esuv_nominal ((5.5), TBDY) = 0.032$
From table 5A.1, TBDY: $esuv_nominal = 0.08$,
considering characteristic value $fsyv = fsv/1.2$, from table 5.1, TBDY
For calculation of $esuv_nominal$ and yv, shv, ftv, fyv , it is considered
characteristic value $fsyv = fsv/1.2$, from table 5.1, TBDY.
 $y1, sh1, ft1, fy1$, are also multiplied by $\min(1, 1.25 \cdot (lb/ld)^{2/3})$, from 10.3.5, ASCE41-17.

```

with fsv = fs = 389.0139
with Esv = Es = 200000.00
1 = Asl,ten/(b*d)*(fs1/fc) = 0.14787021
2 = Asl,com/(b*d)*(fs2/fc) = 0.07021175
v = Asl,mid/(b*d)*(fsv/fc) = 0.13084918
and confined core properties:
b = 190.00
d = 527.00
d' = 13.00
fcc (5A.2, TBDY) = 33.00
cc (5A.5, TBDY) = 0.002
c = confinement factor = 1.00
1 = Asl,ten/(b*d)*(fs1/fc) = 0.20564193
2 = Asl,com/(b*d)*(fs2/fc) = 0.09764293
v = Asl,mid/(b*d)*(fsv/fc) = 0.18197092
Case/Assumption: Unconfined full section - Steel rupture
' satisfies Eq. (4.3)
--->
v < vs,y2 - LHS eq.(4.5) is not satisfied
--->
v < vs,c - RHS eq.(4.5) is satisfied
--->
su (4.8) = 0.28715809
Mu = MRc (4.15) = 5.3845E+008
u = su (4.1) = 1.2895006E-005

```

Calculation of ratio lb/ld

Inadequate Lap Length with lb/ld = 0.30

Calculation of Mu1-

Calculation of ultimate curvature u according to 4.1, Biskinis/Fardis 2013:

u = 1.0873764E-005
Mu = 2.9011E+008

with full section properties:

```

b = 600.00
d = 557.00
d' = 43.00
v = 0.00080553
N = 8883.863
fc = 33.00
co (5A.5, TBDY) = 0.002
Final value of cu: cu* = shear_factor * Max( cu, cc) = 0.00616264
The Shear_factor is considered equal to 1 (pure moment strength)
From (5.4b), TBDY: cu = 0.00616264
we (5.4c) = 0.00443103
ase = Max(((Aconf,max-AnoConf)/Aconf,max)*(Aconf,min/Aconf,max),0) = 0.21805635
The definitions of AnoConf, Aconf,min and Aconf,max are derived from generalization
of the rectangular sections confinement, which is expressed by (5.4d).
The generalization is done according to Mander, J., Priestley, M., and Park, R. (1988)
"Theoretical Stress-Strain Model for Confined Concrete."
J. Struct. Eng., 10.1061/(ASCE)0733-9445(1988)114:8(1804), 1804-1826.
Aconf,max = 169100.00 is the confined core area at levels of member with hoops and
is calculated as the area of core enclosed by the center lines of the perimeter hoops.
Aconf,min = 98400.00 is the confined core area at midway between the levels of hoops and
is calculated by reducing all the dimensions of the area Aconf,max by a length
equal to half the clear spacing between hoops.
AnoConf = 105733.333 is the unconfined core area which is equal to bi2/6 as defined at (A.2).
psh,min = Min(psh,x , psh,y) = 0.00321875
Expression ((5.4d), TBDY) for psh,min has been multiplied by 0.3 according to 15.7.1.3 for members without

```

earthquake detailing (90° closed stirrups)

$$psh,x ((5.4d), TBDY) = Lstir * Astir / (Asec * s) = 0.00321875$$

$$Lstir \text{ (Length of stirrups along Y)} = 1460.00$$

$$Astir \text{ (stirrups area)} = 78.53982$$

$$Asec \text{ (section area)} = 237500.00$$

$$psh,y ((5.4d), TBDY) = Lstir * Astir / (Asec * s) = 0.00321875$$

$$Lstir \text{ (Length of stirrups along X)} = 1460.00$$

$$Astir \text{ (stirrups area)} = 78.53982$$

$$Asec \text{ (section area)} = 237500.00$$

$$s = 150.00$$

$$fywe = 694.45$$

$$fce = 33.00$$

$$\text{From } ((5.A5), TBDY), TBDY: cc = 0.002$$

$$c = \text{confinement factor} = 1.00$$

$$y1 = 0.00140044$$

$$sh1 = 0.0044814$$

$$ft1 = 466.8167$$

$$fy1 = 389.0139$$

$$su1 = 0.00512$$

using (30) in Biskinis/Fardis (2013) multiplied with shear_factor
and also multiplied by the shear_factor according to 15.7.1.4, with
Shear_factor = 1.00

$$lo/lou,min = lb/d = 0.30$$

$$su1 = 0.4 * esu1_nominal ((5.5), TBDY) = 0.032$$

$$\text{From table 5A.1, TBDY: } esu1_nominal = 0.08,$$

For calculation of esu1_nominal and y1, sh1, ft1, fy1, it is considered
characteristic value fsy1 = fs1/1.2, from table 5.1, TBDY.

y1, sh1, ft1, fy1, are also multiplied by $\text{Min}(1, 1.25 * (lb/d)^{2/3})$, from 10.3.5, ASCE41-17.

$$\text{with } fs1 = fs = 389.0139$$

$$\text{with } Es1 = Es = 200000.00$$

$$y2 = 0.00140044$$

$$sh2 = 0.0044814$$

$$ft2 = 466.8167$$

$$fy2 = 389.0139$$

$$su2 = 0.00512$$

using (30) in Biskinis/Fardis (2013) multiplied with shear_factor
and also multiplied by the shear_factor according to 15.7.1.4, with
Shear_factor = 1.00

$$lo/lou,min = lb/lb,min = 0.30$$

$$su2 = 0.4 * esu2_nominal ((5.5), TBDY) = 0.032$$

$$\text{From table 5A.1, TBDY: } esu2_nominal = 0.08,$$

For calculation of esu2_nominal and y2, sh2, ft2, fy2, it is considered
characteristic value fsy2 = fs2/1.2, from table 5.1, TBDY.

y1, sh1, ft1, fy1, are also multiplied by $\text{Min}(1, 1.25 * (lb/d)^{2/3})$, from 10.3.5, ASCE41-17.

$$\text{with } fs2 = fs = 389.0139$$

$$\text{with } Es2 = Es = 200000.00$$

$$yv = 0.00140044$$

$$shv = 0.0044814$$

$$ftv = 466.8167$$

$$fyv = 389.0139$$

$$suv = 0.00512$$

using (30) in Biskinis/Fardis (2013) multiplied with shear_factor
and also multiplied by the shear_factor according to 15.7.1.4, with
Shear_factor = 1.00

$$lo/lou,min = lb/d = 0.30$$

$$suv = 0.4 * esuv_nominal ((5.5), TBDY) = 0.032$$

$$\text{From table 5A.1, TBDY: } esuv_nominal = 0.08,$$

considering characteristic value fsyv = fsv/1.2, from table 5.1, TBDY

For calculation of esuv_nominal and yv, shv, ftv, fyv, it is considered
characteristic value fsyv = fsv/1.2, from table 5.1, TBDY.

y1, sh1, ft1, fy1, are also multiplied by $\text{Min}(1, 1.25 * (lb/d)^{2/3})$, from 10.3.5, ASCE41-17.

$$\text{with } fsv = fs = 389.0139$$

$$\text{with } Esv = Es = 200000.00$$

$$1 = Asl,ten / (b * d) * (fs1 / fc) = 0.0292549$$

$$2 = A_{sl,com}/(b*d)*(f_{s2}/f_c) = 0.06161259$$

$$v = A_{sl,mid}/(b*d)*(f_{sv}/f_c) = 0.05452049$$

and confined core properties:

$$b = 540.00$$

$$d = 527.00$$

$$d' = 13.00$$

$$f_{cc} (5A.2, TBDY) = 33.00$$

$$c_c (5A.5, TBDY) = 0.002$$

$$c = \text{confinement factor} = 1.00$$

$$1 = A_{sl,ten}/(b*d)*(f_{s1}/f_c) = 0.03435585$$

$$2 = A_{sl,com}/(b*d)*(f_{s2}/f_c) = 0.07235549$$

$$v = A_{sl,mid}/(b*d)*(f_{sv}/f_c) = 0.0640268$$

Case/Assumption: Unconfined full section - Steel rupture
' satisfies Eq. (4.3)

--->

$v < v_{s,y2}$ - LHS eq.(4.5) is satisfied

--->

$$s_u (4.9) = 0.15465327$$

$$M_u = M_{Rc} (4.14) = 2.9011E+008$$

$$u = s_u (4.1) = 1.0873764E-005$$

Calculation of ratio I_b/I_d

Inadequate Lap Length with $I_b/I_d = 0.30$

Calculation of M_{u2+}

Calculation of ultimate curvature ϕ_u according to 4.1, Biskinis/Fardis 2013:

$$u = 1.2895006E-005$$

$$M_u = 5.3845E+008$$

with full section properties:

$$b = 250.00$$

$$d = 557.00$$

$$d' = 43.00$$

$$v = 0.00193327$$

$$N = 8883.863$$

$$f_c = 33.00$$

$$c_c (5A.5, TBDY) = 0.002$$

Final value of ϕ_u : $\phi_u^* = \text{shear_factor} * \text{Max}(\phi_u, c_c) = 0.00616264$

The Shear_factor is considered equal to 1 (pure moment strength)

From (5.4b), TBDY: $\phi_u = 0.00616264$

we (5.4c) = 0.00443103

$$a_{se} = \text{Max}(((A_{conf,max} - A_{noConf})/A_{conf,max}) * (A_{conf,min}/A_{conf,max}), 0) = 0.21805635$$

The definitions of A_{noConf} , $A_{conf,min}$ and $A_{conf,max}$ are derived from generalization of the rectangular sections confinement, which is expressed by (5.4d).

The generalization is done according to Mander, J., Priestley, M., and Park, R. (1988) "Theoretical Stress-Strain Model for Confined Concrete."

J. Struct. Eng., 10.1061/(ASCE)0733-9445(1988)114:8(1804), 1804-1826.

$A_{conf,max} = 169100.00$ is the confined core area at levels of member with hoops and is calculated as the area of core enclosed by the center lines of the perimeter hoops.
 $A_{conf,min} = 98400.00$ is the confined core area at midway between the levels of hoops and is calculated by reducing all the dimensions of the area $A_{conf,max}$ by a length equal to half the clear spacing between hoops.

$A_{noConf} = 105733.333$ is the unconfined core area which is equal to $b_i^2/6$ as defined at (A.2).

$$p_{sh,min} = \text{Min}(p_{sh,x}, p_{sh,y}) = 0.00321875$$

Expression ((5.4d), TBDY) for $p_{sh,min}$ has been multiplied by 0.3 according to 15.7.1.3 for members without earthquake detailing (90° closed stirrups)

$$p_{sh,x} ((5.4d), TBDY) = L_{stir} * A_{stir} / (A_{sec} * s) = 0.00321875$$

$$L_{stir} (\text{Length of stirrups along } Y) = 1460.00$$

$$A_{stir} (\text{stirrups area}) = 78.53982$$

Asec (section area) = 237500.00

psh,y ((5.4d), TBDY) = Lstir*Astir/(Asec*s) = 0.00321875

Lstir (Length of stirrups along X) = 1460.00

Astir (stirrups area) = 78.53982

Asec (section area) = 237500.00

s = 150.00

fywe = 694.45

fce = 33.00

From ((5.A5), TBDY), TBDY: cc = 0.002

c = confinement factor = 1.00

y1 = 0.00140044

sh1 = 0.0044814

ft1 = 466.8167

fy1 = 389.0139

su1 = 0.00512

using (30) in Biskinis/Fardis (2013) multiplied with shear_factor
and also multiplied by the shear_factor according to 15.7.1.4, with
Shear_factor = 1.00

lo/lou,min = lb/d = 0.30

su1 = 0.4*esu1_nominal ((5.5), TBDY) = 0.032

From table 5A.1, TBDY: esu1_nominal = 0.08,

For calculation of esu1_nominal and y1, sh1,ft1,fy1, it is considered
characteristic value fsy1 = fs1/1.2, from table 5.1, TBDY.

y1, sh1,ft1,fy1, are also multiplied by $\text{Min}(1, 1.25 \cdot (lb/d)^{2/3})$, from 10.3.5, ASCE41-17.

with fs1 = fs = 389.0139

with Es1 = Es = 200000.00

y2 = 0.00140044

sh2 = 0.0044814

ft2 = 466.8167

fy2 = 389.0139

su2 = 0.00512

using (30) in Biskinis/Fardis (2013) multiplied with shear_factor
and also multiplied by the shear_factor according to 15.7.1.4, with
Shear_factor = 1.00

lo/lou,min = lb/lb,min = 0.30

su2 = 0.4*esu2_nominal ((5.5), TBDY) = 0.032

From table 5A.1, TBDY: esu2_nominal = 0.08,

For calculation of esu2_nominal and y2, sh2,ft2,fy2, it is considered
characteristic value fsy2 = fs2/1.2, from table 5.1, TBDY.

y1, sh1,ft1,fy1, are also multiplied by $\text{Min}(1, 1.25 \cdot (lb/d)^{2/3})$, from 10.3.5, ASCE41-17.

with fs2 = fs = 389.0139

with Es2 = Es = 200000.00

yv = 0.00140044

shv = 0.0044814

ftv = 466.8167

fyv = 389.0139

suv = 0.00512

using (30) in Biskinis/Fardis (2013) multiplied with shear_factor
and also multiplied by the shear_factor according to 15.7.1.4, with
Shear_factor = 1.00

lo/lou,min = lb/d = 0.30

suv = 0.4*esuv_nominal ((5.5), TBDY) = 0.032

From table 5A.1, TBDY: esuv_nominal = 0.08,

considering characteristic value fsyv = fsv/1.2, from table 5.1, TBDY
For calculation of esuv_nominal and yv, shv,ftv,fyv, it is considered
characteristic value fsyv = fsv/1.2, from table 5.1, TBDY.

y1, sh1,ft1,fy1, are also multiplied by $\text{Min}(1, 1.25 \cdot (lb/d)^{2/3})$, from 10.3.5, ASCE41-17.

with fsv = fs = 389.0139

with Esv = Es = 200000.00

1 = Asl,ten/(b*d)*(fs1/fc) = 0.14787021

2 = Asl,com/(b*d)*(fs2/fc) = 0.07021175

v = Asl,mid/(b*d)*(fsv/fc) = 0.13084918

and confined core properties:

b = 190.00

d = 527.00

$d' = 13.00$
 $f_{cc} (5A.2, TBDY) = 33.00$
 $cc (5A.5, TBDY) = 0.002$
 $c = \text{confinement factor} = 1.00$
 $1 = A_{sl,ten}/(b*d)*(f_{s1}/f_c) = 0.20564193$
 $2 = A_{sl,com}/(b*d)*(f_{s2}/f_c) = 0.09764293$
 $v = A_{sl,mid}/(b*d)*(f_{sv}/f_c) = 0.18197092$
 Case/Assumption: Unconfined full section - Steel rupture
 ' satisfies Eq. (4.3)

--->
 $v < v_{s,y2}$ - LHS eq.(4.5) is not satisfied
 --->
 $v < v_{s,c}$ - RHS eq.(4.5) is satisfied
 --->
 $su (4.8) = 0.28715809$
 $Mu = MR_c (4.15) = 5.3845E+008$
 $u = su (4.1) = 1.2895006E-005$

Calculation of ratio l_b/l_d

Inadequate Lap Length with $l_b/l_d = 0.30$

Calculation of Mu_2 -

Calculation of ultimate curvature u according to 4.1, Biskinis/Fardis 2013:

$u = 1.0873764E-005$
 $Mu = 2.9011E+008$

with full section properties:

$b = 600.00$
 $d = 557.00$
 $d' = 43.00$
 $v = 0.00080553$
 $N = 8883.863$
 $f_c = 33.00$
 $co (5A.5, TBDY) = 0.002$
 Final value of cu : $cu^* = \text{shear_factor} * \text{Max}(cu, cc) = 0.00616264$
 The Shear_factor is considered equal to 1 (pure moment strength)
 From (5.4b), TBDY: $cu = 0.00616264$
 $w_e (5.4c) = 0.00443103$
 $ase = \text{Max}(((A_{conf,max} - A_{noConf})/A_{conf,max}) * (A_{conf,min}/A_{conf,max}), 0) = 0.21805635$
 The definitions of A_{noConf} , $A_{conf,min}$ and $A_{conf,max}$ are derived from generalization of the rectangular sections confinement, which is expressed by (5.4d).
 The generalization is done according to Mander, J., Priestley, M., and Park, R. (1988) "Theoretical Stress-Strain Model for Confined Concrete."
 J. Struct. Eng., 10.1061/(ASCE)0733-9445(1988)114:8(1804), 1804-1826.
 $A_{conf,max} = 169100.00$ is the confined core area at levels of member with hoops and is calculated as the area of core enclosed by the center lines of the perimeter hoops.
 $A_{conf,min} = 98400.00$ is the confined core area at midway between the levels of hoops and is calculated by reducing all the dimensions of the area $A_{conf,max}$ by a length equal to half the clear spacing between hoops.
 $A_{noConf} = 105733.333$ is the unconfined core area which is equal to $b_i^2/6$ as defined at (A.2).
 $p_{sh,min} = \text{Min}(p_{sh,x}, p_{sh,y}) = 0.00321875$
 Expression ((5.4d), TBDY) for $p_{sh,min}$ has been multiplied by 0.3 according to 15.7.1.3 for members without earthquake detailing (90° closed stirrups)

$p_{sh,x} ((5.4d), TBDY) = L_{stir} * A_{stir} / (A_{sec} * s) = 0.00321875$
 L_{stir} (Length of stirrups along Y) = 1460.00
 A_{stir} (stirrups area) = 78.53982
 A_{sec} (section area) = 237500.00

$p_{sh,y} ((5.4d), TBDY) = L_{stir} * A_{stir} / (A_{sec} * s) = 0.00321875$

Lstir (Length of stirrups along X) = 1460.00
Astir (stirrups area) = 78.53982
Asec (section area) = 237500.00

s = 150.00

fywe = 694.45

fce = 33.00

From ((5.A.5), TBDY), TBDY: cc = 0.002

c = confinement factor = 1.00

y1 = 0.00140044

sh1 = 0.0044814

ft1 = 466.8167

fy1 = 389.0139

su1 = 0.00512

using (30) in Biskinis/Fardis (2013) multiplied with shear_factor
and also multiplied by the shear_factor according to 15.7.1.4, with
Shear_factor = 1.00

lo/lou,min = lb/lb = 0.30

su1 = 0.4*esu1_nominal ((5.5), TBDY) = 0.032

From table 5A.1, TBDY: esu1_nominal = 0.08,

For calculation of esu1_nominal and y1, sh1,ft1,fy1, it is considered
characteristic value fsy1 = fs1/1.2, from table 5.1, TBDY.

y1, sh1,ft1,fy1, are also multiplied by $\text{Min}(1, 1.25 \cdot (lb/lb)^{2/3})$, from 10.3.5, ASCE41-17.

with fs1 = fs = 389.0139

with Es1 = Es = 200000.00

y2 = 0.00140044

sh2 = 0.0044814

ft2 = 466.8167

fy2 = 389.0139

su2 = 0.00512

using (30) in Biskinis/Fardis (2013) multiplied with shear_factor
and also multiplied by the shear_factor according to 15.7.1.4, with
Shear_factor = 1.00

lo/lou,min = lb/lb,min = 0.30

su2 = 0.4*esu2_nominal ((5.5), TBDY) = 0.032

From table 5A.1, TBDY: esu2_nominal = 0.08,

For calculation of esu2_nominal and y2, sh2,ft2,fy2, it is considered
characteristic value fsy2 = fs2/1.2, from table 5.1, TBDY.

y1, sh1,ft1,fy1, are also multiplied by $\text{Min}(1, 1.25 \cdot (lb/lb)^{2/3})$, from 10.3.5, ASCE41-17.

with fs2 = fs = 389.0139

with Es2 = Es = 200000.00

yv = 0.00140044

shv = 0.0044814

ftv = 466.8167

fyv = 389.0139

suv = 0.00512

using (30) in Biskinis/Fardis (2013) multiplied with shear_factor
and also multiplied by the shear_factor according to 15.7.1.4, with
Shear_factor = 1.00

lo/lou,min = lb/lb = 0.30

suv = 0.4*esuv_nominal ((5.5), TBDY) = 0.032

From table 5A.1, TBDY: esuv_nominal = 0.08,

considering characteristic value fsyv = fsv/1.2, from table 5.1, TBDY

For calculation of esuv_nominal and yv, shv,ftv,fyv, it is considered
characteristic value fsyv = fsv/1.2, from table 5.1, TBDY.

y1, sh1,ft1,fy1, are also multiplied by $\text{Min}(1, 1.25 \cdot (lb/lb)^{2/3})$, from 10.3.5, ASCE41-17.

with fsv = fs = 389.0139

with Esv = Es = 200000.00

1 = Asl,ten/(b*d)*(fs1/fc) = 0.0292549

2 = Asl,com/(b*d)*(fs2/fc) = 0.06161259

v = Asl,mid/(b*d)*(fsv/fc) = 0.05452049

and confined core properties:

b = 540.00

d = 527.00

d' = 13.00

fcc (5A.2, TBDY) = 33.00

cc (5A.5, TBDY) = 0.002

$c = \text{confinement factor} = 1.00$
 $1 = A_{sl,ten}/(b*d)*(f_{s1}/f_c) = 0.03435585$
 $2 = A_{sl,com}/(b*d)*(f_{s2}/f_c) = 0.07235549$
 $v = A_{sl,mid}/(b*d)*(f_{sv}/f_c) = 0.0640268$

Case/Assumption: Unconfined full section - Steel rupture
 ' satisfies Eq. (4.3)

--->
 $v < v_{s,y2}$ - LHS eq.(4.5) is satisfied

--->
 $su(4.9) = 0.15465327$
 $Mu = MRc(4.14) = 2.9011E+008$
 $u = su(4.1) = 1.0873764E-005$

Calculation of ratio l_b/l_d

Inadequate Lap Length with $l_b/l_d = 0.30$

Calculation of Shear Strength $V_r = \text{Min}(V_{r1}, V_{r2}) = 499423.877$

Calculation of Shear Strength at edge 1, $V_{r1} = 515022.351$

$V_{r1} = V_{Col}((10.3), \text{ASCE } 41-17) = knl * V_{Col0}$

$V_{Col0} = 515022.351$

$knl = 1$ (zero step-static loading)

NOTE: In expression (10-3) 'Vs' is replaced by 'Vs+ f*Vf'
 where Vf is the contribution of FRPs (11.3), ACI 440).

$= 1$ (normal-weight concrete)

$f'_c = 33.00$, but $f_c^{0.5} \leq 8.3 \text{ MPa}$ (22.5.3.1, ACI 318-14)

$M/Vd = 2.90582$

$Mu = 470.1368$

$Vu = 0.33706551$

$d = 0.8*h = 480.00$

$Nu = 8883.863$

$Ag = 150000.00$

From (11.5.4.8), ACI 318-14: $V_s = V_{s1} + V_{s2} = 395611.129$

where:

$V_{s1} = 116356.214$ is calculated for section web, with:

$d = 200.00$

$Av = 157079.633$

$f_y = 555.56$

$s = 150.00$

V_{s1} is multiplied by $Col1 = 1.00$

$s/d = 0.75$

$V_{s2} = 279254.914$ is calculated for section flange, with:

$d = 480.00$

$Av = 157079.633$

$f_y = 555.56$

$s = 150.00$

V_{s2} is multiplied by $Col2 = 1.00$

$s/d = 0.3125$

$V_f((11-3)-(11.4), \text{ACI } 440) = 0.00$

From (11-11), ACI 440: $V_s + V_f \leq 457936.196$

$bw = 250.00$

Calculation of Shear Strength at edge 2, $V_{r2} = 499423.877$

$V_{r2} = V_{Col}((10.3), \text{ASCE } 41-17) = knl * V_{Col0}$

$V_{Col0} = 499423.877$

$knl = 1$ (zero step-static loading)

NOTE: In expression (10-3) 'Vs' is replaced by 'Vs+ f*Vf'
 where Vf is the contribution of FRPs (11.3), ACI 440).

= 1 (normal-weight concrete)
 $f'_c = 33.00$, but $f'_c^{0.5} \leq 8.3$ MPa (22.5.3.1, ACI 318-14)
 $M/Vd = 3.34244$
 $\mu_u = 540.7776$
 $V_u = 0.33706551$
 $d = 0.8 \cdot h = 480.00$
 $N_u = 8883.863$
 $A_g = 150000.00$
 From (11.5.4.8), ACI 318-14: $V_s = V_{s1} + V_{s2} = 395611.129$
 where:
 $V_{s1} = 116356.214$ is calculated for section web, with:
 $d = 200.00$
 $A_v = 157079.633$
 $f_y = 555.56$
 $s = 150.00$
 V_{s1} is multiplied by $\text{Col1} = 1.00$
 $s/d = 0.75$
 $V_{s2} = 279254.914$ is calculated for section flange, with:
 $d = 480.00$
 $A_v = 157079.633$
 $f_y = 555.56$
 $s = 150.00$
 V_{s2} is multiplied by $\text{Col2} = 1.00$
 $s/d = 0.3125$
 $V_f ((11-3)-(11.4), \text{ACI } 440) = 0.00$
 From (11-11), ACI 440: $V_s + V_f \leq 457936.196$
 $b_w = 250.00$

End Of Calculation of Shear Capacity ratio for element: column LC1 of floor 1
 At local axis: 2

Start Of Calculation of Chord Rotation Capacity for element: column LC1 of floor 1
 At local axis: 3
 Integration Section: (a)
 Section Type: rclcs

Constant Properties

Knowledge Factor, $\phi = 0.86$
 Chord Rotation is generally considered as Deformation-Controlled Action according to Table C7-1, ASCE41-17.
 Mean strengths are used for Deformation-Controlled Actions according to 7.5.1.3, ASCE 41-17
 Consequently:
 New material of Primary Member: Concrete Strength, $f_c = f_{cm} = 33.00$
 New material of Primary Member: Steel Strength, $f_s = f_{sm} = 555.56$
 Concrete Elasticity, $E_c = 26999.444$
 Steel Elasticity, $E_s = 200000.00$
 Max Height, $H_{max} = 600.00$
 Min Height, $H_{min} = 250.00$
 Max Width, $W_{max} = 600.00$
 Min Width, $W_{min} = 250.00$
 Cover Thickness, $c = 25.00$
 Element Length, $L = 3000.00$
 Primary Member
 Ribbed Bars
 Ductile Steel
 Without Detailing for Earthquake Resistance (including stirrups not closed at 135°)
 Longitudinal Bars With Ends Lapped Starting at the End Sections
 Inadequate Lap Length with $l_b/l_d = 0.30$
 No FRP Wrapping

Stepwise Properties

Bending Moment, $M = -1.6331\text{E}+007$
 Shear Force, $V2 = -5326.433$
 Shear Force, $V3 = 341.7795$
 Axial Force, $F = -9995.934$
 Longitudinal Reinforcement Area Distribution (in 2 divisions)
 -Tension: $As_t = 0.00$
 -Compression: $As_c = 4121.77$
 Longitudinal Reinforcement Area Distribution (in 3 divisions)
 -Tension: $As_{t,ten} = 1746.726$
 -Compression: $As_{c,com} = 829.3805$
 -Middle: $As_{mid} = 1545.664$
 Mean Diameter of Tension Reinforcement, $Db_L = 17.71429$

New component: From table 7-7, ASCE 41_17: Final chord rotation Capacity $u_R = 1.0^*$ $u = 0.02738458$
 $u = y + p = 0.02738458$

- Calculation of y -

$y = (M_y * L_s / 3) / E_{eff} = 0.00632205$ ((4.29), Biskinis Phd))
 $M_y = 3.3311\text{E}+008$
 $L_s = M/V$ (with $L_s > 0.1 * L$ and $L_s < 2 * L$) = 3065.941
 From table 10.5, ASCE 41_17: $E_{eff} = \text{factor} * E_c * I_g = 5.3849\text{E}+013$
 factor = 0.30
 $A_g = 237500.00$
 $f_c' = 33.00$
 $N = 9995.934$
 $E_c * I_g = 1.7950\text{E}+014$

Calculation of Yielding Moment M_y

Calculation of y and M_y according to Annex 7 -

$y = \text{Min}(y_{ten}, y_{com})$
 $y_{ten} = 4.3412800\text{E}-006$
 with ((10.1), ASCE 41-17) $f_y = \text{Min}(f_y, 1.25 * f_y * (I_b / I_d)^{2/3}) = 311.2112$
 $d = 557.00$
 $y = 0.35649464$
 $A = 0.02983044$
 $B = 0.01921269$
 with $p_t = 0.01254381$
 $p_c = 0.00595605$
 $p_v = 0.01109992$
 $N = 9995.934$
 $b = 250.00$
 $" = 0.07719928$
 $y_{comp} = 1.1115910\text{E}-005$
 with $f_c = 33.00$
 $E_c = 26999.444$
 $y = 0.3553296$
 $A = 0.02943664$
 $B = 0.01898202$
 with $E_s = 200000.00$

Calculation of ratio I_b / I_d

Inadequate Lap Length with $I_b / I_d = 0.30$

- Calculation of p -

From table 10-8: $p = 0.02106253$

with:

- Columns not controlled by inadequate development or splicing along the clear height because $l_b/l_d \geq 1$
shear control ratio $V_{yE}/V_{ColOE} = 0.71876765$

$d = 557.00$

$s = 0.00$

$t = A_v/(b_w*s) + 2*t_f/b_w*(f_{fe}/f_s) = A_v*L_{stir}/(A_g*s) + 2*t_f/b_w*(f_{fe}/f_s) = 0.00$

$A_v = 78.53982$, is the area of every stirrup

$L_{stir} = 1460.00$, is the total Length of all stirrups parallel to loading (shear) direction

The term $2*t_f/b_w*(f_{fe}/f_s)$ is implemented to account for FRP contribution

where $f = 2*t_f/b_w$ is FRP ratio (EC8 - 3, A.4.4.3(6)) and f_{fe}/f_s normalises f to steel strength

All these variables have already been given in Shear control ratio calculation.

$NUD = 9995.934$

$A_g = 237500.00$

$f_{cE} = 33.00$

$f_{yE} = f_{yIE} = 0.00$

$p_l = \text{Area_Tot_Long_Rein}/(b*d) = 0.02959978$

$b = 250.00$

$d = 557.00$

$f_{cE} = 33.00$

End Of Calculation of Chord Rotation Capacity for element: column LC1 of floor 1

At local axis: 3

Integration Section: (a)

Calculation No. 13

column C1, Floor 1

Limit State: Life Safety (data interpolation between analysis steps 1 and 2)

Analysis: Uniform +X

Check: Shear capacity V_{Rd}

Edge: End

Local Axis: (2)

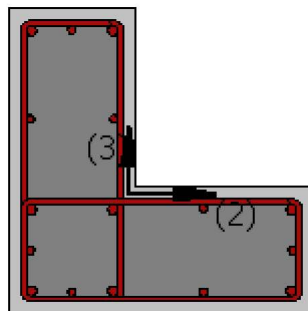
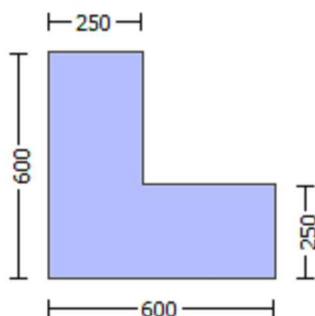

```

Start Of Calculation of Shear Capacity for element: column LC1 of floor 1
At local axis: 2
Integration Section: (b)
Section Type: rdcs

Constant Properties
-----
Knowledge Factor,  $\gamma = 0.86$ 
Member Shear Force is generally considered as Force-Controlled Action according to Table C7-1, ASCE41-17.
Lower-bound strengths are used for Force-Controlled Actions according to 7.5.1.3, ASCE 41-17
Consequently:
New material of Primary Member: Concrete Strength,  $f_c = f_{c\_lower\_bound} = 25.00$ 
New material of Primary Member: Steel Strength,  $f_s = f_{s\_lower\_bound} = 500.00$ 
Concrete Elasticity,  $E_c = 26999.444$ 
Steel Elasticity,  $E_s = 200000.00$ 
#####
Note: Especially for the calculation of  $\gamma$  for displacement ductility demand,
the expected (mean value) strengths are used (7.5.1.3, ASCE41-17) because bending is considered as
Deformation-Controlled Action (Table C7-1, ASCE41-17).
New material: Concrete Strength,  $f_c = f_{cm} = 33.00$ 
New material: Steel Strength,  $f_s = f_{sm} = 555.56$ 
#####
Max Height,  $H_{max} = 600.00$ 
Min Height,  $H_{min} = 250.00$ 
Max Width,  $W_{max} = 600.00$ 
Min Width,  $W_{min} = 250.00$ 
Cover Thickness,  $c = 25.00$ 
Element Length,  $L = 3000.00$ 
Primary Member
Ribbed Bars
Ductile Steel
Without Detailing for Earthquake Resistance (including stirrups not closed at 135°)
Longitudinal Bars With Ends Lapped Starting at the End Sections
Inadequate Lap Length with  $l_o/l_{ou,min} = l_b/l_d = 0.30$ 
No FRP Wrapping
-----

Stepwise Properties
-----
EDGE -A-
Bending Moment,  $M_a = -1.6331E+007$ 
Shear Force,  $V_a = -5326.433$ 
EDGE -B-
Bending Moment,  $M_b = 347029.948$ 
Shear Force,  $V_b = 5326.433$ 
BOTH EDGES
Axial Force,  $F = -9995.934$ 
Longitudinal Reinforcement Area Distribution (in 2 divisions)
-Tension:  $A_{st} = 0.00$ 
-Compression:  $A_{sc} = 4121.77$ 
Longitudinal Reinforcement Area Distribution (in 3 divisions)
-Tension:  $A_{st,ten} = 1746.726$ 
-Compression:  $A_{st,com} = 829.3805$ 
-Middle:  $A_{st,mid} = 1545.664$ 
Mean Diameter of Tension Reinforcement,  $Db_{L,ten} = 17.71429$ 
-----

New component: From table 7-7, ASCE 41_17: Final Shear Capacity  $V_R = 1.0 \cdot V_n = 507501.522$ 
 $V_n ((10.3), ASCE 41-17) = knl \cdot V_{CoI} = 507501.522$ 
 $V_{CoI} = 507501.522$ 
 $knl = 1.00$ 
displacement_ductility_demand = 0.07739406
-----

```

NOTE: In expression (10-3) 'Vs' is replaced by 'Vs+ f*Vf'
where Vf is the contribution of FRPs (11.3), ACI 440).

= 1 (normal-weight concrete)

fc' = 25.00, but $fc'^{0.5} \leq 8.3$ MPa (22.5.3.1, ACI 318-14)

M/Vd = 2.00

Mu = 347029.948

Vu = 5326.433

d = 0.8*h = 480.00

Nu = 9995.934

Ag = 150000.00

From (11.5.4.8), ACI 318-14: Vs = Vs1 + Vs2 = 356047.167

where:

Vs1 = 104719.755 is calculated for section web, with:

d = 200.00

Av = 157079.633

fy = 500.00

s = 150.00

Vs1 is multiplied by Col1 = 1.00

s/d = 0.75

Vs2 = 251327.412 is calculated for section flange, with:

d = 480.00

Av = 157079.633

fy = 500.00

s = 150.00

Vs2 is multiplied by Col2 = 1.00

s/d = 0.3125

Vf ((11-3)-(11.4), ACI 440) = 0.00

From (11-11), ACI 440: Vs + Vf <= 398582.298

bw = 250.00

displacement_ductility_demand is calculated as γ / y

- Calculation of γ / y for END B -

for rotation axis 3 and integ. section (b)

From analysis, chord rotation = 4.7876570E-005

$y = (M_y * L_s / 3) / E_{eff} = 0.00061861$ ((4.29), Biskinis Phd))

$M_y = 3.3311E+008$

$L_s = M/V$ (with $L_s > 0.1 * L$ and $L_s < 2 * L$) = 300.00

From table 10.5, ASCE 41_17: $E_{eff} = factor * E_c * I_g = 5.3849E+013$

factor = 0.30

Ag = 237500.00

fc' = 33.00

N = 9995.934

$E_c * I_g = 1.7950E+014$

Calculation of Yielding Moment My

Calculation of γ and My according to Annex 7 -

$y = \text{Min}(y_{ten}, y_{com})$

$y_{ten} = 4.3412800E-006$

with ((10.1), ASCE 41-17) $f_y = \text{Min}(f_y, 1.25 * f_y * (I_b / I_d)^{2/3}) = 311.2112$

d = 557.00

$y = 0.35649464$

A = 0.02983044

B = 0.01921269

with pt = 0.01254381

pc = 0.00595605

pv = 0.01109992

N = 9995.934

b = 250.00

" = 0.07719928
y_comp = 1.1115910E-005
with fc = 33.00
Ec = 26999.444
y = 0.3553296
A = 0.02943664
B = 0.01898202
with Es = 200000.00

Calculation of ratio I_b/I_d

Inadequate Lap Length with $I_b/I_d = 0.30$

End Of Calculation of Shear Capacity for element: column LC1 of floor 1

At local axis: 2

Integration Section: (b)

Calculation No. 14

column C1, Floor 1

Limit State: Life Safety (data interpolation between analysis steps 1 and 2)

Analysis: Uniform +X

Check: Chord rotation capacity (μ)

Edge: End

Local Axis: (2)

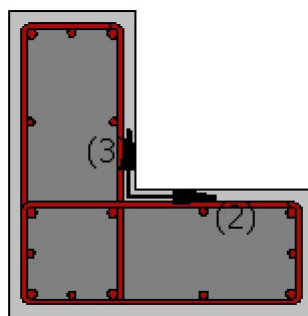
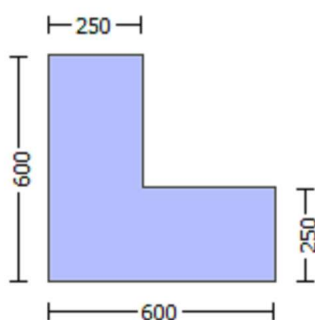

Start Of Calculation of Shear Capacity ratio for element: column LC1 of floor 1

At Shear local axis: 3

(Bending local axis: 2)

Section Type: rclcs

Constant Properties

Knowledge Factor, $\gamma = 0.86$

Mean strength values are used for both shear and moment calculations.

Consequently:

New material of Primary Member: Concrete Strength, $f_c = f_{cm} = 33.00$

New material of Primary Member: Steel Strength, $f_s = f_{sm} = 555.56$

Concrete Elasticity, $E_c = 26999.444$

Steel Elasticity, $E_s = 200000.00$

#####

Note: Especially for the calculation of moment strengths,

the above steel re-bar strengths are multiplied by 1.25 according to R18.6.5, ACI 318-14

New material: Steel Strength, $f_s = 1.25 \cdot f_{sm} = 694.45$

#####

Max Height, $H_{max} = 600.00$

Min Height, $H_{min} = 250.00$

Max Width, $W_{max} = 600.00$

Min Width, $W_{min} = 250.00$

Cover Thickness, $c = 25.00$

Mean Confinement Factor overall section = 1.00

Element Length, $L = 3000.00$

Primary Member

Ribbed Bars

Ductile Steel

Without Detailing for Earthquake Resistance (including stirrups not closed at 135°)

Longitudinal Bars With Ends Lapped Starting at the End Sections

Inadequate Lap Length with $l_o/l_{ou,min} = 0.30$

No FRP Wrapping

Stepwise Properties

At local axis: 3

EDGE -A-

Shear Force, $V_a = 0.33706551$

EDGE -B-

Shear Force, $V_b = -0.33706551$

BOTH EDGES

Axial Force, $F = -8883.863$

Longitudinal Reinforcement Area Distribution (in 2 divisions)

-Tension: $As_t = 0.00$

-Compression: $As_c = 4121.77$

Longitudinal Reinforcement Area Distribution (in 3 divisions)

-Tension: $As_{t,ten} = 1746.726$

-Compression: $As_{l,com} = 829.3805$

-Middle: $As_{l,mid} = 1545.664$

Calculation of Shear Capacity ratio, $V_e/V_r = 0.71876853$

Member Controlled by Flexure ($V_e/V_r < 1$)

Calculation of Shear Demand from fig. R18.6.5, ACI 318-14 $V_e = (M_{pr1} + M_{pr2})/l_n = 358969.728$
with

$M_{pr1} = \max(\mu_{u1+}, \mu_{u1-}) = 5.3845E+008$

$\mu_{u1+} = 5.3845E+008$, is the ultimate moment strength at the edge 1 of the member in the actual moment direction which is defined for the static loading combination

$\mu_{u1-} = 2.9011E+008$, is the ultimate moment strength at the edge 1 of the member in the opposite moment direction which is defined for the static loading combination

$M_{pr2} = \max(\mu_{u2+}, \mu_{u2-}) = 5.3845E+008$

$\mu_{u2+} = 5.3845E+008$, is the ultimate moment strength at the edge 2 of the member in the actual moment direction which is defined for the static loading combination

$\mu_{u2-} = 2.9011E+008$, is the ultimate moment strength at the edge 2 of the member in the opposite moment direction which is defined for the static loading combination

Calculation of μ_{u1+}

Calculation of ultimate curvature μ_u according to 4.1, Biskinis/Fardis 2013:

u = 1.2895006E-005
Mu = 5.3845E+008

with full section properties:

b = 250.00
d = 557.00
d' = 43.00
v = 0.00193327
N = 8883.863
fc = 33.00
co (5A.5, TBDY) = 0.002
Final value of cu: cu* = shear_factor * Max(cu, cc) = 0.00616264
The Shear_factor is considered equal to 1 (pure moment strength)
From (5.4b), TBDY: cu = 0.00616264
we (5.4c) = 0.00443103
ase = Max(((Aconf,max-AnoConf)/Aconf,max)*(Aconf,min/Aconf,max),0) = 0.21805635
The definitions of AnoConf, Aconf,min and Aconf,max are derived from generalization of the rectangular sections confinement, which is expressed by (5.4d).
The generalization is done according to Mander, J., Priestley, M., and Park, R. (1988) "Theoretical Stress-Strain Model for Confined Concrete."
J. Struct. Eng., 10.1061/(ASCE)0733-9445(1988)114:8(1804), 1804-1826.
Aconf,max = 169100.00 is the confined core area at levels of member with hoops and is calculated as the area of core enclosed by the center lines of the perimeter hoops.
Aconf,min = 98400.00 is the confined core area at midway between the levels of hoops and is calculated by reducing all the dimensions of the area Aconf,max by a length equal to half the clear spacing between hoops.
AnoConf = 105733.333 is the unconfined core area which is equal to bi2/6 as defined at (A.2).
psh,min = Min(psh,x , psh,y) = 0.00321875
Expression ((5.4d), TBDY) for psh,min has been multiplied by 0.3 according to 15.7.1.3 for members without earthquake detailing (90° closed stirrups)

psh,x ((5.4d), TBDY) = Lstir*Astir/(Asec*s) = 0.00321875
Lstir (Length of stirrups along Y) = 1460.00
Astir (stirrups area) = 78.53982
Asec (section area) = 237500.00

psh,y ((5.4d), TBDY) = Lstir*Astir/(Asec*s) = 0.00321875
Lstir (Length of stirrups along X) = 1460.00
Astir (stirrups area) = 78.53982
Asec (section area) = 237500.00

s = 150.00
fywe = 694.45
fce = 33.00
From ((5.A5), TBDY), TBDY: cc = 0.002
c = confinement factor = 1.00
y1 = 0.00140044
sh1 = 0.0044814
ft1 = 466.8167
fy1 = 389.0139
su1 = 0.00512
using (30) in Biskinis/Fardis (2013) multiplied with shear_factor
and also multiplied by the shear_factor according to 15.7.1.4, with
Shear_factor = 1.00
lo/lou,min = lb/d = 0.30
su1 = 0.4*esu1_nominal ((5.5), TBDY) = 0.032
From table 5A.1, TBDY: esu1_nominal = 0.08,
For calculation of esu1_nominal and y1, sh1,ft1,fy1, it is considered
characteristic value fsy1 = fs1/1.2, from table 5.1, TBDY.
y1, sh1,ft1,fy1, are also multiplied by Min(1,1.25*(lb/d)^ 2/3), from 10.3.5, ASCE41-17.
with fs1 = fs = 389.0139
with Es1 = Es = 200000.00
y2 = 0.00140044
sh2 = 0.0044814
ft2 = 466.8167
fy2 = 389.0139
su2 = 0.00512

```

using (30) in Biskinis/Fardis (2013) multiplied with shear_factor
and also multiplied by the shear_factor according to 15.7.1.4, with
Shear_factor = 1.00
lo/lou,min = lb/lb,min = 0.30
su2 = 0.4*esu2_nominal ((5.5), TBDY) = 0.032
From table 5A.1, TBDY: esu2_nominal = 0.08,
For calculation of esu2_nominal and y2, sh2,ft2,fy2, it is considered
characteristic value fsy2 = fs2/1.2, from table 5.1, TBDY.
y1, sh1,ft1,fy1, are also multiplied by Min(1,1.25*(lb/ld)^ 2/3), from 10.3.5, ASCE41-17.
with fs2 = fs = 389.0139
with Es2 = Es = 200000.00
yv = 0.00140044
shv = 0.0044814
ftv = 466.8167
fyv = 389.0139
suv = 0.00512
using (30) in Biskinis/Fardis (2013) multiplied with shear_factor
and also multiplied by the shear_factor according to 15.7.1.4, with
Shear_factor = 1.00
lo/lou,min = lb/ld = 0.30
suv = 0.4*esuv_nominal ((5.5), TBDY) = 0.032
From table 5A.1, TBDY: esuv_nominal = 0.08,
considering characteristic value fsyv = fsv/1.2, from table 5.1, TBDY
For calculation of esuv_nominal and yv, shv,ftv,fyv, it is considered
characteristic value fsyv = fsv/1.2, from table 5.1, TBDY.
y1, sh1,ft1,fy1, are also multiplied by Min(1,1.25*(lb/ld)^ 2/3), from 10.3.5, ASCE41-17.
with fsv = fs = 389.0139
with Esv = Es = 200000.00
1 = Asl,ten/(b*d)*(fs1/fc) = 0.14787021
2 = Asl,com/(b*d)*(fs2/fc) = 0.07021175
v = Asl,mid/(b*d)*(fsv/fc) = 0.13084918
and confined core properties:
b = 190.00
d = 527.00
d' = 13.00
fcc (5A.2, TBDY) = 33.00
cc (5A.5, TBDY) = 0.002
c = confinement factor = 1.00
1 = Asl,ten/(b*d)*(fs1/fc) = 0.20564193
2 = Asl,com/(b*d)*(fs2/fc) = 0.09764293
v = Asl,mid/(b*d)*(fsv/fc) = 0.18197092
Case/Assumption: Unconfined full section - Steel rupture
' satisfies Eq. (4.3)
--->
v < vs,y2 - LHS eq.(4.5) is not satisfied
--->
v < vs,c - RHS eq.(4.5) is satisfied
--->
su (4.8) = 0.28715809
Mu = MRc (4.15) = 5.3845E+008
u = su (4.1) = 1.2895006E-005

```

Calculation of ratio lb/ld

Inadequate Lap Length with lb/ld = 0.30

Calculation of Mu1-

Calculation of ultimate curvature u according to 4.1, Biskinis/Fardis 2013:

u = 1.0873764E-005

Mu = 2.9011E+008

with full section properties:

$$b = 600.00$$

$$d = 557.00$$

$$d' = 43.00$$

$$v = 0.00080553$$

$$N = 8883.863$$

$$f_c = 33.00$$

$$\phi (5A.5, \text{TB DY}) = 0.002$$

$$\text{Final value of } \phi u^* = \text{shear_factor} * \text{Max}(\phi u, \phi c) = 0.00616264$$

The Shear_factor is considered equal to 1 (pure moment strength)

$$\text{From (5.4b), TB DY: } \phi u = 0.00616264$$

$$\phi c (5.4c) = 0.00443103$$

$$\phi s_e = \text{Max}(((A_{\text{conf,max}} - A_{\text{noConf}}) / A_{\text{conf,max}}) * (A_{\text{conf,min}} / A_{\text{conf,max}}), 0) = 0.21805635$$

The definitions of A_{noConf} , $A_{\text{conf,min}}$ and $A_{\text{conf,max}}$ are derived from generalization of the rectangular sections confinement, which is expressed by (5.4d).

The generalization is done according to Mander, J., Priestley, M., and Park, R. (1988)

"Theoretical Stress-Strain Model for Confined Concrete."

J. Struct. Eng., 10.1061/(ASCE)0733-9445(1988)114:8(1804), 1804-1826.

$A_{\text{conf,max}} = 169100.00$ is the confined core area at levels of member with hoops and

is calculated as the area of core enclosed by the center lines of the perimeter hoops.

$A_{\text{conf,min}} = 98400.00$ is the confined core area at midway between the levels of hoops and

is calculated by reducing all the dimensions of the area $A_{\text{conf,max}}$ by a length

equal to half the clear spacing between hoops.

$A_{\text{noConf}} = 105733.333$ is the unconfined core area which is equal to $b_i d / 6$ as defined at (A.2).

$$\phi s_{h,\text{min}} = \text{Min}(\phi s_{h,x}, \phi s_{h,y}) = 0.00321875$$

Expression ((5.4d), TB DY) for $\phi s_{h,\text{min}}$ has been multiplied by 0.3 according to 15.7.1.3 for members without earthquake detailing (90° closed stirrups)

$$\phi s_{h,x} ((5.4d), \text{TB DY}) = L_{\text{stir}} * A_{\text{stir}} / (A_{\text{sec}} * s) = 0.00321875$$

$$L_{\text{stir}} (\text{Length of stirrups along Y}) = 1460.00$$

$$A_{\text{stir}} (\text{stirrups area}) = 78.53982$$

$$A_{\text{sec}} (\text{section area}) = 237500.00$$

$$\phi s_{h,y} ((5.4d), \text{TB DY}) = L_{\text{stir}} * A_{\text{stir}} / (A_{\text{sec}} * s) = 0.00321875$$

$$L_{\text{stir}} (\text{Length of stirrups along X}) = 1460.00$$

$$A_{\text{stir}} (\text{stirrups area}) = 78.53982$$

$$A_{\text{sec}} (\text{section area}) = 237500.00$$

$$s = 150.00$$

$$f_{ywe} = 694.45$$

$$f_{ce} = 33.00$$

$$\text{From ((5.A5), TB DY), TB DY: } \phi c = 0.002$$

$$c = \text{confinement factor} = 1.00$$

$$y_1 = 0.00140044$$

$$sh_1 = 0.0044814$$

$$ft_1 = 466.8167$$

$$fy_1 = 389.0139$$

$$su_1 = 0.00512$$

using (30) in Biskinis/Fardis (2013) multiplied with shear_factor

and also multiplied by the shear_factor according to 15.7.1.4, with

$$\text{Shear_factor} = 1.00$$

$$l_o / l_{o,\text{min}} = l_b / d = 0.30$$

$$su_1 = 0.4 * esu_{1,\text{nominal}} ((5.5), \text{TB DY}) = 0.032$$

$$\text{From table 5A.1, TB DY: } esu_{1,\text{nominal}} = 0.08,$$

For calculation of $esu_{1,\text{nominal}}$ and y_1, sh_1, ft_1, fy_1 , it is considered characteristic value $fsy_1 = fs_1 / 1.2$, from table 5.1, TB DY.

y_1, sh_1, ft_1, fy_1 , are also multiplied by $\text{Min}(1, 1.25 * (l_b / d)^{2/3})$, from 10.3.5, ASCE41-17.

$$\text{with } fs_1 = fs = 389.0139$$

$$\text{with } Es_1 = Es = 200000.00$$

$$y_2 = 0.00140044$$

$$sh_2 = 0.0044814$$

$$ft_2 = 466.8167$$

$$fy_2 = 389.0139$$

$$su_2 = 0.00512$$

using (30) in Biskinis/Fardis (2013) multiplied with shear_factor

and also multiplied by the shear_factor according to 15.7.1.4, with

$$\text{Shear_factor} = 1.00$$

$l_o/l_{ou,min} = l_b/l_{b,min} = 0.30$
 $su_2 = 0.4 * esu_{2,nominal} ((5.5), TBDY) = 0.032$
 From table 5A.1, TBDY: $esu_{2,nominal} = 0.08$,
 For calculation of $esu_{2,nominal}$ and y_2, sh_2, ft_2, fy_2 , it is considered
 characteristic value $fsy_2 = fs_2/1.2$, from table 5.1, TBDY.
 y_1, sh_1, ft_1, fy_1 , are also multiplied by $Min(1, 1.25 * (l_b/l_d)^{2/3})$, from 10.3.5, ASCE41-17.
 with $fs_2 = fs = 389.0139$
 with $Es_2 = Es = 200000.00$
 $y_v = 0.00140044$
 $sh_v = 0.0044814$
 $ft_v = 466.8167$
 $fy_v = 389.0139$
 $suv = 0.00512$
 using (30) in Biskinis/Fardis (2013) multiplied with shear_factor
 and also multiplied by the shear_factor according to 15.7.1.4, with
 Shear_factor = 1.00
 $l_o/l_{ou,min} = l_b/l_d = 0.30$
 $suv = 0.4 * esuv_{nominal} ((5.5), TBDY) = 0.032$
 From table 5A.1, TBDY: $esuv_{nominal} = 0.08$,
 considering characteristic value $fsyv = fsv/1.2$, from table 5.1, TBDY
 For calculation of $esuv_{nominal}$ and y_v, sh_v, ft_v, fy_v , it is considered
 characteristic value $fsyv = fsv/1.2$, from table 5.1, TBDY.
 y_1, sh_1, ft_1, fy_1 , are also multiplied by $Min(1, 1.25 * (l_b/l_d)^{2/3})$, from 10.3.5, ASCE41-17.
 with $fsv = fs = 389.0139$
 with $Es_v = Es = 200000.00$
 $1 = Asl_{ten}/(b*d)*(fs_1/f_c) = 0.0292549$
 $2 = Asl_{com}/(b*d)*(fs_2/f_c) = 0.06161259$
 $v = Asl_{mid}/(b*d)*(fsv/f_c) = 0.05452049$
 and confined core properties:
 $b = 540.00$
 $d = 527.00$
 $d' = 13.00$
 $f_{cc} (5A.2, TBDY) = 33.00$
 $cc (5A.5, TBDY) = 0.002$
 $c = \text{confinement factor} = 1.00$
 $1 = Asl_{ten}/(b*d)*(fs_1/f_c) = 0.03435585$
 $2 = Asl_{com}/(b*d)*(fs_2/f_c) = 0.07235549$
 $v = Asl_{mid}/(b*d)*(fsv/f_c) = 0.0640268$
 Case/Assumption: Unconfined full section - Steel rupture
 ' satisfies Eq. (4.3)
 --->
 $v < v_{s,y2}$ - LHS eq.(4.5) is satisfied
 --->
 $su (4.9) = 0.15465327$
 $Mu = MRc (4.14) = 2.9011E+008$
 $u = su (4.1) = 1.0873764E-005$

Calculation of ratio l_b/l_d

Inadequate Lap Length with $l_b/l_d = 0.30$

Calculation of Mu_{2+}

Calculation of ultimate curvature u according to 4.1, Biskinis/Fardis 2013:

$u = 1.2895006E-005$
 $Mu = 5.3845E+008$

with full section properties:

$b = 250.00$
 $d = 557.00$
 $d' = 43.00$
 $v = 0.00193327$

$N = 8883.863$
 $f_c = 33.00$
 $\alpha (5A.5, TBDY) = 0.002$
 Final value of α : $\alpha^* = \text{shear_factor} * \text{Max}(\alpha, \alpha_c) = 0.00616264$
 The Shear_factor is considered equal to 1 (pure moment strength)
 From (5.4b), TBDY: $\alpha_c = 0.00616264$
 $w_e (5.4c) = 0.00443103$
 $\alpha_{se} = \text{Max}(((A_{conf,max} - A_{noConf}) / A_{conf,max}) * (A_{conf,min} / A_{conf,max}), 0) = 0.21805635$
 The definitions of A_{noConf} , $A_{conf,min}$ and $A_{conf,max}$ are derived from generalization of the rectangular sections confinement, which is expressed by (5.4d).
 The generalization is done according to Mander, J., Priestley, M., and Park, R. (1988) "Theoretical Stress-Strain Model for Confined Concrete."
 J. Struct. Eng., 10.1061/(ASCE)0733-9445(1988)114:8(1804), 1804-1826.
 $A_{conf,max} = 169100.00$ is the confined core area at levels of member with hoops and is calculated as the area of core enclosed by the center lines of the perimeter hoops.
 $A_{conf,min} = 98400.00$ is the confined core area at midway between the levels of hoops and is calculated by reducing all the dimensions of the area $A_{conf,max}$ by a length equal to half the clear spacing between hoops.
 $A_{noConf} = 105733.333$ is the unconfined core area which is equal to $b_i^2/6$ as defined at (A.2).
 $p_{sh,min} = \text{Min}(p_{sh,x}, p_{sh,y}) = 0.00321875$
 Expression ((5.4d), TBDY) for $p_{sh,min}$ has been multiplied by 0.3 according to 15.7.1.3 for members without earthquake detailing (90° closed stirrups)

$p_{sh,x} ((5.4d), TBDY) = L_{stir} * A_{stir} / (A_{sec} * s) = 0.00321875$
 L_{stir} (Length of stirrups along Y) = 1460.00
 A_{stir} (stirrups area) = 78.53982
 A_{sec} (section area) = 237500.00

$p_{sh,y} ((5.4d), TBDY) = L_{stir} * A_{stir} / (A_{sec} * s) = 0.00321875$
 L_{stir} (Length of stirrups along X) = 1460.00
 A_{stir} (stirrups area) = 78.53982
 A_{sec} (section area) = 237500.00

$s = 150.00$
 $f_{ywe} = 694.45$
 $f_{ce} = 33.00$
 From ((5.A5), TBDY), TBDY: $\alpha_c = 0.002$
 α_c = confinement factor = 1.00
 $y_1 = 0.00140044$
 $sh_1 = 0.0044814$
 $ft_1 = 466.8167$
 $fy_1 = 389.0139$
 $su_1 = 0.00512$
 using (30) in Biskinis/Fardis (2013) multiplied with shear_factor and also multiplied by the shear_factor according to 15.7.1.4, with Shear_factor = 1.00
 $l_o/l_{ou,min} = l_b/l_d = 0.30$
 $su_1 = 0.4 * esu1_{nominal} ((5.5), TBDY) = 0.032$
 From table 5A.1, TBDY: $esu1_{nominal} = 0.08$,
 For calculation of $esu1_{nominal}$ and y_1, sh_1, ft_1, fy_1 , it is considered characteristic value $fsy_1 = fs_1/1.2$, from table 5.1, TBDY.
 y_1, sh_1, ft_1, fy_1 , are also multiplied by $\text{Min}(1, 1.25 * (l_b/l_d)^{2/3})$, from 10.3.5, ASCE41-17.
 with $fs_1 = fs = 389.0139$
 with $Es_1 = Es = 200000.00$
 $y_2 = 0.00140044$
 $sh_2 = 0.0044814$
 $ft_2 = 466.8167$
 $fy_2 = 389.0139$
 $su_2 = 0.00512$
 using (30) in Biskinis/Fardis (2013) multiplied with shear_factor and also multiplied by the shear_factor according to 15.7.1.4, with Shear_factor = 1.00
 $l_o/l_{ou,min} = l_b/l_{b,min} = 0.30$
 $su_2 = 0.4 * esu2_{nominal} ((5.5), TBDY) = 0.032$
 From table 5A.1, TBDY: $esu2_{nominal} = 0.08$,
 For calculation of $esu2_{nominal}$ and y_2, sh_2, ft_2, fy_2 , it is considered characteristic value $fsy_2 = fs_2/1.2$, from table 5.1, TBDY.

$y1, sh1, ft1, fy1$, are also multiplied by $\text{Min}(1, 1.25 \cdot (lb/ld)^{2/3})$, from 10.3.5, ASCE41-17.
 with $fs2 = fs = 389.0139$
 with $Es2 = Es = 200000.00$
 $yv = 0.00140044$
 $shv = 0.0044814$
 $ftv = 466.8167$
 $fyv = 389.0139$
 $suv = 0.00512$
 using (30) in Biskinis/Fardis (2013) multiplied with shear_factor
 and also multiplied by the shear_factor according to 15.7.1.4, with
 Shear_factor = 1.00
 $lo/lou, min = lb/ld = 0.30$
 $suv = 0.4 \cdot esuv_nominal ((5.5), TBDY) = 0.032$
 From table 5A.1, TBDY: $esuv_nominal = 0.08$,
 considering characteristic value $fsyv = fsv/1.2$, from table 5.1, TBDY
 For calculation of $esuv_nominal$ and yv, shv, ftv, fyv , it is considered
 characteristic value $fsyv = fsv/1.2$, from table 5.1, TBDY.
 $y1, sh1, ft1, fy1$, are also multiplied by $\text{Min}(1, 1.25 \cdot (lb/ld)^{2/3})$, from 10.3.5, ASCE41-17.
 with $fsv = fs = 389.0139$
 with $Esv = Es = 200000.00$
 $1 = Asl, ten / (b \cdot d) \cdot (fs1 / fc) = 0.14787021$
 $2 = Asl, com / (b \cdot d) \cdot (fs2 / fc) = 0.07021175$
 $v = Asl, mid / (b \cdot d) \cdot (fsv / fc) = 0.13084918$

and confined core properties:

$b = 190.00$
 $d = 527.00$
 $d' = 13.00$
 $fcc (5A.2, TBDY) = 33.00$
 $cc (5A.5, TBDY) = 0.002$
 $c = \text{confinement factor} = 1.00$
 $1 = Asl, ten / (b \cdot d) \cdot (fs1 / fc) = 0.20564193$
 $2 = Asl, com / (b \cdot d) \cdot (fs2 / fc) = 0.09764293$
 $v = Asl, mid / (b \cdot d) \cdot (fsv / fc) = 0.18197092$

Case/Assumption: Unconfined full section - Steel rupture
 ' satisfies Eq. (4.3)

--->
 $v < vs, y2$ - LHS eq.(4.5) is not satisfied

--->
 $v < vs, c$ - RHS eq.(4.5) is satisfied

--->
 $su (4.8) = 0.28715809$
 $Mu = MRc (4.15) = 5.3845E+008$
 $u = su (4.1) = 1.2895006E-005$

 Calculation of ratio lb/ld

 Inadequate Lap Length with $lb/ld = 0.30$

Calculation of $Mu2$ -

 Calculation of ultimate curvature u according to 4.1, Biskinis/Fardis 2013:

$u = 1.0873764E-005$
 $Mu = 2.9011E+008$

 with full section properties:

$b = 600.00$
 $d = 557.00$
 $d' = 43.00$
 $v = 0.00080553$
 $N = 8883.863$
 $fc = 33.00$
 $co (5A.5, TBDY) = 0.002$

Final value of cu : $cu^* = \text{shear_factor} * \text{Max}(cu, cc) = 0.00616264$
The Shear_factor is considered equal to 1 (pure moment strength)
From (5.4b), TBDY: $cu = 0.00616264$
 we (5.4c) = 0.00443103
 $ase = \text{Max}(((A_{\text{conf,max}} - A_{\text{noConf}})/A_{\text{conf,max}}) * (A_{\text{conf,min}}/A_{\text{conf,max}}), 0) = 0.21805635$
The definitions of A_{noConf} , $A_{\text{conf,min}}$ and $A_{\text{conf,max}}$ are derived from generalization of the rectangular sections confinement, which is expressed by (5.4d).
The generalization is done according to Mander, J., Priestley, M., and Park, R. (1988) "Theoretical Stress-Strain Model for Confined Concrete."
J. Struct. Eng., 10.1061/(ASCE)0733-9445(1988)114:8(1804), 1804-1826.
 $A_{\text{conf,max}} = 169100.00$ is the confined core area at levels of member with hoops and is calculated as the area of core enclosed by the center lines of the perimeter hoops.
 $A_{\text{conf,min}} = 98400.00$ is the confined core area at midway between the levels of hoops and is calculated by reducing all the dimensions of the area $A_{\text{conf,max}}$ by a length equal to half the clear spacing between hoops.
 $A_{\text{noConf}} = 105733.333$ is the unconfined core area which is equal to $b_i^2/6$ as defined at (A.2).
 $psh_{\text{min}} = \text{Min}(psh_x, psh_y) = 0.00321875$
Expression ((5.4d), TBDY) for psh_{min} has been multiplied by 0.3 according to 15.7.1.3 for members without earthquake detailing (90° closed stirrups)

psh_x ((5.4d), TBDY) = $L_{\text{stir}} * A_{\text{stir}} / (A_{\text{sec}} * s) = 0.00321875$
 L_{stir} (Length of stirrups along Y) = 1460.00
 A_{stir} (stirrups area) = 78.53982
 A_{sec} (section area) = 237500.00

psh_y ((5.4d), TBDY) = $L_{\text{stir}} * A_{\text{stir}} / (A_{\text{sec}} * s) = 0.00321875$
 L_{stir} (Length of stirrups along X) = 1460.00
 A_{stir} (stirrups area) = 78.53982
 A_{sec} (section area) = 237500.00

$s = 150.00$
 $fy_{we} = 694.45$
 $f_{ce} = 33.00$

From ((5.A5), TBDY), TBDY: $cc = 0.002$
 c = confinement factor = 1.00

$y1 = 0.00140044$
 $sh1 = 0.0044814$

$ft1 = 466.8167$

$fy1 = 389.0139$

$su1 = 0.00512$

using (30) in Biskinis/Fardis (2013) multiplied with shear_factor and also multiplied by the shear_factor according to 15.7.1.4, with Shear_factor = 1.00

$lo/lou_{\text{min}} = lb/ld = 0.30$

$su1 = 0.4 * esu1_{\text{nominal}} ((5.5), \text{TBDY}) = 0.032$

From table 5A.1, TBDY: $esu1_{\text{nominal}} = 0.08$,

For calculation of $esu1_{\text{nominal}}$ and $y1, sh1, ft1, fy1$, it is considered characteristic value $fsy1 = fs1/1.2$, from table 5.1, TBDY.

$y1, sh1, ft1, fy1$, are also multiplied by $\text{Min}(1, 1.25 * (lb/ld)^{2/3})$, from 10.3.5, ASCE41-17.

with $fs1 = fs = 389.0139$

with $Es1 = Es = 200000.00$

$y2 = 0.00140044$

$sh2 = 0.0044814$

$ft2 = 466.8167$

$fy2 = 389.0139$

$su2 = 0.00512$

using (30) in Biskinis/Fardis (2013) multiplied with shear_factor and also multiplied by the shear_factor according to 15.7.1.4, with Shear_factor = 1.00

$lo/lou_{\text{min}} = lb/lb_{\text{min}} = 0.30$

$su2 = 0.4 * esu2_{\text{nominal}} ((5.5), \text{TBDY}) = 0.032$

From table 5A.1, TBDY: $esu2_{\text{nominal}} = 0.08$,

For calculation of $esu2_{\text{nominal}}$ and $y2, sh2, ft2, fy2$, it is considered characteristic value $fsy2 = fs2/1.2$, from table 5.1, TBDY.

$y1, sh1, ft1, fy1$, are also multiplied by $\text{Min}(1, 1.25 * (lb/ld)^{2/3})$, from 10.3.5, ASCE41-17.

with $fs2 = fs = 389.0139$

with $Es2 = Es = 200000.00$

$y_v = 0.00140044$
 $sh_v = 0.0044814$
 $ft_v = 466.8167$
 $fy_v = 389.0139$
 $suv = 0.00512$
 using (30) in Biskinis/Fardis (2013) multiplied with shear_factor
 and also multiplied by the shear_factor according to 15.7.1.4, with
 $Shear_factor = 1.00$
 $lo/lo_{u,min} = lb/ld = 0.30$
 $suv = 0.4 * esuv_nominal ((5.5), TBDY) = 0.032$
 From table 5A.1, TBDY: $esuv_nominal = 0.08$,
 considering characteristic value $fs_v = fsv/1.2$, from table 5.1, TBDY
 For calculation of $esuv_nominal$ and y_v, sh_v, ft_v, fy_v , it is considered
 characteristic value $fs_v = fsv/1.2$, from table 5.1, TBDY.
 y_1, sh_1, ft_1, fy_1 , are also multiplied by $Min(1, 1.25 * (lb/ld)^{2/3})$, from 10.3.5, ASCE41-17.
 with $fsv = fs = 389.0139$
 with $Esv = Es = 200000.00$
 $1 = Asl_{ten}/(b*d)*(fs_1/fc) = 0.0292549$
 $2 = Asl_{com}/(b*d)*(fs_2/fc) = 0.06161259$
 $v = Asl_{mid}/(b*d)*(fsv/fc) = 0.05452049$
 and confined core properties:
 $b = 540.00$
 $d = 527.00$
 $d' = 13.00$
 $fcc (5A.2, TBDY) = 33.00$
 $cc (5A.5, TBDY) = 0.002$
 $c = \text{confinement factor} = 1.00$
 $1 = Asl_{ten}/(b*d)*(fs_1/fc) = 0.03435585$
 $2 = Asl_{com}/(b*d)*(fs_2/fc) = 0.07235549$
 $v = Asl_{mid}/(b*d)*(fsv/fc) = 0.0640268$
 Case/Assumption: Unconfined full section - Steel rupture
 ' satisfies Eq. (4.3)
 --->
 $v < v_{s,y2}$ - LHS eq.(4.5) is satisfied
 --->
 $su (4.9) = 0.15465327$
 $Mu = MRc (4.14) = 2.9011E+008$
 $u = su (4.1) = 1.0873764E-005$

Calculation of ratio lb/ld

Inadequate Lap Length with $lb/ld = 0.30$

Calculation of Shear Strength $V_r = Min(V_{r1}, V_{r2}) = 499423.271$

Calculation of Shear Strength at edge 1, $V_{r1} = 515023.161$

$V_{r1} = V_{Col} ((10.3), ASCE 41-17) = knl * V_{ColO}$

$V_{ColO} = 515023.161$

$knl = 1$ (zero step-static loading)

NOTE: In expression (10-3) 'Vs' is replaced by 'Vs+ f*Vf'
 where Vf is the contribution of FRPs (11.3), ACI 440).

= 1 (normal-weight concrete)

$fc' = 33.00$, but $fc'^{0.5} \leq 8.3$ MPa (22.5.3.1, ACI 318-14)

$M/Vd = 2.9058$

$Mu = 470.1336$

$Vu = 0.33706551$

$d = 0.8 * h = 480.00$

$Nu = 8883.863$

$Ag = 150000.00$

From (11.5.4.8), ACI 318-14: $V_s = V_{s1} + V_{s2} = 395611.129$

where:

Vs1 = 279254.914 is calculated for section web, with:

$$d = 480.00$$

$$A_v = 157079.633$$

$$f_y = 555.56$$

$$s = 150.00$$

Vs1 is multiplied by Col1 = 1.00

$$s/d = 0.3125$$

Vs2 = 116356.214 is calculated for section flange, with:

$$d = 200.00$$

$$A_v = 157079.633$$

$$f_y = 555.56$$

$$s = 150.00$$

Vs2 is multiplied by Col2 = 1.00

$$s/d = 0.75$$

Vf ((11-3)-(11.4), ACI 440) = 0.00

From (11-11), ACI 440: Vs + Vf <= 457936.196

$$b_w = 250.00$$

Calculation of Shear Strength at edge 2, Vr2 = 499423.271

Vr2 = VCol ((10.3), ASCE 41-17) = knl*VCol0

$$V_{Col0} = 499423.271$$

knl = 1 (zero step-static loading)

NOTE: In expression (10-3) 'Vs' is replaced by 'Vs+ f*Vf'
where Vf is the contribution of FRPs (11.3), ACI 440).

= 1 (normal-weight concrete)

fc' = 33.00, but $f_c^{0.5} \leq 8.3$ MPa (22.5.3.1, ACI 318-14)

$$M/Vd = 3.34246$$

$$\mu_u = 540.7808$$

$$V_u = 0.33706551$$

$$d = 0.8 \cdot h = 480.00$$

$$N_u = 8883.863$$

$$A_g = 150000.00$$

From (11.5.4.8), ACI 318-14: Vs = Vs1 + Vs2 = 395611.129

where:

Vs1 = 279254.914 is calculated for section web, with:

$$d = 480.00$$

$$A_v = 157079.633$$

$$f_y = 555.56$$

$$s = 150.00$$

Vs1 is multiplied by Col1 = 1.00

$$s/d = 0.3125$$

Vs2 = 116356.214 is calculated for section flange, with:

$$d = 200.00$$

$$A_v = 157079.633$$

$$f_y = 555.56$$

$$s = 150.00$$

Vs2 is multiplied by Col2 = 1.00

$$s/d = 0.75$$

Vf ((11-3)-(11.4), ACI 440) = 0.00

From (11-11), ACI 440: Vs + Vf <= 457936.196

$$b_w = 250.00$$

End Of Calculation of Shear Capacity ratio for element: column LC1 of floor 1
At local axis: 3

Start Of Calculation of Shear Capacity ratio for element: column LC1 of floor 1
At Shear local axis: 2
(Bending local axis: 3)
Section Type: rdc

Constant Properties

Knowledge Factor, $\phi = 0.86$

Mean strength values are used for both shear and moment calculations.

Consequently:

New material of Primary Member: Concrete Strength, $f_c = f_{cm} = 33.00$

New material of Primary Member: Steel Strength, $f_s = f_{sm} = 555.56$

Concrete Elasticity, $E_c = 26999.444$

Steel Elasticity, $E_s = 200000.00$

#####

Note: Especially for the calculation of moment strengths,

the above steel re-bar strengths are multiplied by 1.25 according to R18.6.5, ACI 318-14

New material: Steel Strength, $f_s = 1.25 \cdot f_{sm} = 694.45$

#####

Max Height, $H_{max} = 600.00$

Min Height, $H_{min} = 250.00$

Max Width, $W_{max} = 600.00$

Min Width, $W_{min} = 250.00$

Cover Thickness, $c = 25.00$

Mean Confinement Factor overall section = 1.00

Element Length, $L = 3000.00$

Primary Member

Ribbed Bars

Ductile Steel

Without Detailing for Earthquake Resistance (including stirrups not closed at 135°)

Longitudinal Bars With Ends Lapped Starting at the End Sections

Inadequate Lap Length with $l_o/l_{ou,min} = 0.30$

No FRP Wrapping

Stepwise Properties

At local axis: 2

EDGE -A-

Shear Force, $V_a = 0.33706551$

EDGE -B-

Shear Force, $V_b = -0.33706551$

BOTH EDGES

Axial Force, $F = -8883.863$

Longitudinal Reinforcement Area Distribution (in 2 divisions)

-Tension: $As_t = 0.00$

-Compression: $As_c = 4121.77$

Longitudinal Reinforcement Area Distribution (in 3 divisions)

-Tension: $As_{t,ten} = 1746.726$

-Compression: $As_{l,com} = 829.3805$

-Middle: $As_{l,mid} = 1545.664$

Calculation of Shear Capacity ratio, $V_e/V_r = 0.71876765$

Member Controlled by Flexure ($V_e/V_r < 1$)

Calculation of Shear Demand from fig. R18.6.5, ACI 318-14 $V_e = (M_{pr1} + M_{pr2})/l_n = 358969.728$

with

$M_{pr1} = \max(\mu_{u1+}, \mu_{u1-}) = 5.3845E+008$

$\mu_{u1+} = 5.3845E+008$, is the ultimate moment strength at the edge 1 of the member in the actual moment direction which is defined for the static loading combination

$\mu_{u1-} = 2.9011E+008$, is the ultimate moment strength at the edge 1 of the member in the opposite moment direction which is defined for the static loading combination

$M_{pr2} = \max(\mu_{u2+}, \mu_{u2-}) = 5.3845E+008$

$\mu_{u2+} = 5.3845E+008$, is the ultimate moment strength at the edge 2 of the member in the actual moment direction which is defined for the static loading combination

$\mu_{u2-} = 2.9011E+008$, is the ultimate moment strength at the edge 2 of the member in the opposite moment direction which is defined for the static loading combination

Calculation of μ_{u1+}

Calculation of ultimate curvature ϕ_u according to 4.1, Biskinis/Fardis 2013:

$$\phi_u = 1.2895006E-005$$

$$\mu = 5.3845E+008$$

with full section properties:

$$b = 250.00$$

$$d = 557.00$$

$$d' = 43.00$$

$$\nu = 0.00193327$$

$$N = 8883.863$$

$$f_c = 33.00$$

$$\phi_{0.5A.5, TBDY} = 0.002$$

$$\text{Final value of } \phi_u: \phi_u^* = \text{shear_factor} * \text{Max}(\phi_u, \phi_c) = 0.00616264$$

The Shear_factor is considered equal to 1 (pure moment strength)

$$\text{From (5.4b), TBDY: } \phi_u = 0.00616264$$

$$\phi_{0.5A.5} = 0.00443103$$

$$\phi_{ase} = \text{Max}(((A_{conf,max} - A_{noConf}) / A_{conf,max}) * (A_{conf,min} / A_{conf,max}), 0) = 0.21805635$$

The definitions of A_{noConf} , $A_{conf,min}$ and $A_{conf,max}$ are derived from generalization of the rectangular sections confinement, which is expressed by (5.4d).

The generalization is done according to Mander, J., Priestley, M., and Park, R. (1988)

"Theoretical Stress-Strain Model for Confined Concrete."

J. Struct. Eng., 10.1061/(ASCE)0733-9445(1988)114:8(1804), 1804-1826.

$A_{conf,max} = 169100.00$ is the confined core area at levels of member with hoops and is calculated as the area of core enclosed by the center lines of the perimeter hoops.

$A_{conf,min} = 98400.00$ is the confined core area at midway between the levels of hoops and is calculated by reducing all the dimensions of the area $A_{conf,max}$ by a length equal to half the clear spacing between hoops.

$A_{noConf} = 105733.333$ is the unconfined core area which is equal to $b_i d_i / 6$ as defined at (A.2).

$$\phi_{psh,min} = \text{Min}(\phi_{psh,x}, \phi_{psh,y}) = 0.00321875$$

Expression ((5.4d), TBDY) for $\phi_{psh,min}$ has been multiplied by 0.3 according to 15.7.1.3 for members without earthquake detailing (90° closed stirrups)

$$\phi_{psh,x} \text{ ((5.4d), TBDY)} = L_{stir} * A_{stir} / (A_{sec} * s) = 0.00321875$$

$$L_{stir} \text{ (Length of stirrups along Y)} = 1460.00$$

$$A_{stir} \text{ (stirrups area)} = 78.53982$$

$$A_{sec} \text{ (section area)} = 237500.00$$

$$\phi_{psh,y} \text{ ((5.4d), TBDY)} = L_{stir} * A_{stir} / (A_{sec} * s) = 0.00321875$$

$$L_{stir} \text{ (Length of stirrups along X)} = 1460.00$$

$$A_{stir} \text{ (stirrups area)} = 78.53982$$

$$A_{sec} \text{ (section area)} = 237500.00$$

$$s = 150.00$$

$$f_{ywe} = 694.45$$

$$f_{ce} = 33.00$$

$$\text{From ((5.A.5), TBDY), TBDY: } \phi_c = 0.002$$

$$c = \text{confinement factor} = 1.00$$

$$y_1 = 0.00140044$$

$$sh_1 = 0.0044814$$

$$ft_1 = 466.8167$$

$$fy_1 = 389.0139$$

$$su_1 = 0.00512$$

using (30) in Biskinis/Fardis (2013) multiplied with shear_factor and also multiplied by the shear_factor according to 15.7.1.4, with Shear_factor = 1.00

$$l_o / l_{ou,min} = l_b / d = 0.30$$

$$su_1 = 0.4 * esu_{1,nominal} \text{ ((5.5), TBDY)} = 0.032$$

$$\text{From table 5A.1, TBDY: } esu_{1,nominal} = 0.08,$$

For calculation of $esu_{1,nominal}$ and y_1 , sh_1 , ft_1 , fy_1 , it is considered characteristic value $fsy_1 = fs_1 / 1.2$, from table 5.1, TBDY.

y_1 , sh_1 , ft_1 , fy_1 , are also multiplied by $\text{Min}(1, 1.25 * (l_b / d)^{2/3})$, from 10.3.5, ASCE41-17.

$$\text{with } fs_1 = fs = 389.0139$$

$$\text{with } Es_1 = Es = 200000.00$$

$$y_2 = 0.00140044$$

```

sh2 = 0.0044814
ft2 = 466.8167
fy2 = 389.0139
su2 = 0.00512
    using (30) in Biskinis/Fardis (2013) multiplied with shear_factor
    and also multiplied by the shear_factor according to 15.7.1.4, with
    Shear_factor = 1.00
    lo/lo,min = lb/lb,min = 0.30
    su2 = 0.4*esu2_nominal ((5.5), TBDY) = 0.032
    From table 5A.1, TBDY: esu2_nominal = 0.08,
    For calculation of esu2_nominal and y2, sh2,ft2,fy2, it is considered
    characteristic value fsy2 = fs2/1.2, from table 5.1, TBDY.
    y1, sh1,ft1,fy1, are also multiplied by Min(1,1.25*(lb/lb)^ 2/3), from 10.3.5, ASCE41-17.
    with fs2 = fs = 389.0139
    with Es2 = Es = 200000.00
yv = 0.00140044
shv = 0.0044814
ftv = 466.8167
fyv = 389.0139
suv = 0.00512
    using (30) in Biskinis/Fardis (2013) multiplied with shear_factor
    and also multiplied by the shear_factor according to 15.7.1.4, with
    Shear_factor = 1.00
    lo/lo,min = lb/lb = 0.30
    suv = 0.4*esuv_nominal ((5.5), TBDY) = 0.032
    From table 5A.1, TBDY: esuv_nominal = 0.08,
    considering characteristic value fsyv = fsv/1.2, from table 5.1, TBDY
    For calculation of esuv_nominal and yv, shv,ftv,fyv, it is considered
    characteristic value fsyv = fsv/1.2, from table 5.1, TBDY.
    y1, sh1,ft1,fy1, are also multiplied by Min(1,1.25*(lb/lb)^ 2/3), from 10.3.5, ASCE41-17.
    with fsv = fs = 389.0139
    with Esv = Es = 200000.00
1 = Asl,ten/(b*d)*(fs1/fc) = 0.14787021
2 = Asl,com/(b*d)*(fs2/fc) = 0.07021175
v = Asl,mid/(b*d)*(fsv/fc) = 0.13084918
and confined core properties:
b = 190.00
d = 527.00
d' = 13.00
fcc (5A.2, TBDY) = 33.00
cc (5A.5, TBDY) = 0.002
c = confinement factor = 1.00
1 = Asl,ten/(b*d)*(fs1/fc) = 0.20564193
2 = Asl,com/(b*d)*(fs2/fc) = 0.09764293
v = Asl,mid/(b*d)*(fsv/fc) = 0.18197092
Case/Assumption: Unconfined full section - Steel rupture
'satisfies Eq. (4.3)
---->
v < vs,y2 - LHS eq.(4.5) is not satisfied
---->
v < vs,c - RHS eq.(4.5) is satisfied
---->
su (4.8) = 0.28715809
Mu = MRc (4.15) = 5.3845E+008
u = su (4.1) = 1.2895006E-005

```

Calculation of ratio lb/lb

Inadequate Lap Length with lb/lb = 0.30

Calculation of Mu1-

Calculation of ultimate curvature ϕ_u according to 4.1, Biskinis/Fardis 2013:

$$\phi_u = 1.0873764E-005$$

$$\mu_u = 2.9011E+008$$

with full section properties:

$$b = 600.00$$

$$d = 557.00$$

$$d' = 43.00$$

$$\nu = 0.00080553$$

$$N = 8883.863$$

$$f_c = 33.00$$

$$\omega (5A.5, \text{TB DY}) = 0.002$$

$$\text{Final value of } \phi_u: \phi_u^* = \text{shear_factor} * \text{Max}(\phi_u, \phi_c) = 0.00616264$$

The Shear_factor is considered equal to 1 (pure moment strength)

$$\text{From (5.4b), TB DY: } \phi_u = 0.00616264$$

$$\omega_e (5.4c) = 0.00443103$$

$$\alpha_{se} = \text{Max}(((A_{conf,max} - A_{noConf}) / A_{conf,max}) * (A_{conf,min} / A_{conf,max}), 0) = 0.21805635$$

The definitions of A_{noConf} , $A_{conf,min}$ and $A_{conf,max}$ are derived from generalization of the rectangular sections confinement, which is expressed by (5.4d).

The generalization is done according to Mander, J., Priestley, M., and Park, R. (1988)

"Theoretical Stress-Strain Model for Confined Concrete."

J. Struct. Eng., 10.1061/(ASCE)0733-9445(1988)114:8(1804), 1804-1826.

$A_{conf,max} = 169100.00$ is the confined core area at levels of member with hoops and is calculated as the area of core enclosed by the center lines of the perimeter hoops.

$A_{conf,min} = 98400.00$ is the confined core area at midway between the levels of hoops and is calculated by reducing all the dimensions of the area $A_{conf,max}$ by a length equal to half the clear spacing between hoops.

$A_{noConf} = 105733.333$ is the unconfined core area which is equal to $b_i^2/6$ as defined at (A.2).

$$\phi_{sh,min} = \text{Min}(\phi_{sh,x}, \phi_{sh,y}) = 0.00321875$$

Expression ((5.4d), TB DY) for $\phi_{sh,min}$ has been multiplied by 0.3 according to 15.7.1.3 for members without earthquake detailing (90° closed stirrups)

$$\phi_{sh,x} ((5.4d), \text{TB DY}) = L_{stir} * A_{stir} / (A_{sec} * s) = 0.00321875$$

$$L_{stir} (\text{Length of stirrups along Y}) = 1460.00$$

$$A_{stir} (\text{stirrups area}) = 78.53982$$

$$A_{sec} (\text{section area}) = 237500.00$$

$$\phi_{sh,y} ((5.4d), \text{TB DY}) = L_{stir} * A_{stir} / (A_{sec} * s) = 0.00321875$$

$$L_{stir} (\text{Length of stirrups along X}) = 1460.00$$

$$A_{stir} (\text{stirrups area}) = 78.53982$$

$$A_{sec} (\text{section area}) = 237500.00$$

$$s = 150.00$$

$$f_{ywe} = 694.45$$

$$f_{ce} = 33.00$$

$$\text{From ((5.A5), TB DY), TB DY: } \phi_c = 0.002$$

$$c = \text{confinement factor} = 1.00$$

$$y_1 = 0.00140044$$

$$sh_1 = 0.0044814$$

$$ft_1 = 466.8167$$

$$fy_1 = 389.0139$$

$$su_1 = 0.00512$$

using (30) in Biskinis/Fardis (2013) multiplied with shear_factor and also multiplied by the shear_factor according to 15.7.1.4, with Shear_factor = 1.00

$$l_o / l_{ou,min} = l_b / l_d = 0.30$$

$$su_1 = 0.4 * esu_{1,nominal} ((5.5), \text{TB DY}) = 0.032$$

$$\text{From table 5A.1, TB DY: } esu_{1,nominal} = 0.08,$$

For calculation of $esu_{1,nominal}$ and y_1, sh_1, ft_1, fy_1 , it is considered characteristic value $fsy_1 = fs_1 / 1.2$, from table 5.1, TB DY.

y_1, sh_1, ft_1, fy_1 , are also multiplied by $\text{Min}(1, 1.25 * (l_b / l_d)^{2/3})$, from 10.3.5, ASCE41-17.

$$\text{with } fs_1 = fs = 389.0139$$

$$\text{with } Es_1 = Es = 200000.00$$

$$y_2 = 0.00140044$$

$$sh_2 = 0.0044814$$

$$ft_2 = 466.8167$$

$$fy_2 = 389.0139$$

```

su2 = 0.00512
using (30) in Biskinis/Fardis (2013) multiplied with shear_factor
and also multiplied by the shear_factor according to 15.7.1.4, with
Shear_factor = 1.00
lo/lo,min = lb/lb,min = 0.30
su2 = 0.4*esu2_nominal ((5.5), TBDY) = 0.032
From table 5A.1, TBDY: esu2_nominal = 0.08,
For calculation of esu2_nominal and y2, sh2,ft2,fy2, it is considered
characteristic value fsy2 = fs2/1.2, from table 5.1, TBDY.
y1, sh1,ft1,fy1, are also multiplied by Min(1,1.25*(lb/ld)^ 2/3), from 10.3.5, ASCE41-17.
with fs2 = fs = 389.0139
with Es2 = Es = 200000.00
yv = 0.00140044
shv = 0.0044814
ftv = 466.8167
fyv = 389.0139
suv = 0.00512
using (30) in Biskinis/Fardis (2013) multiplied with shear_factor
and also multiplied by the shear_factor according to 15.7.1.4, with
Shear_factor = 1.00
lo/lo,min = lb/ld = 0.30
suv = 0.4*esuv_nominal ((5.5), TBDY) = 0.032
From table 5A.1, TBDY: esuv_nominal = 0.08,
considering characteristic value fsyv = fsv/1.2, from table 5.1, TBDY
For calculation of esuv_nominal and yv, shv,ftv,fyv, it is considered
characteristic value fsyv = fsv/1.2, from table 5.1, TBDY.
y1, sh1,ft1,fy1, are also multiplied by Min(1,1.25*(lb/ld)^ 2/3), from 10.3.5, ASCE41-17.
with fsv = fs = 389.0139
with Esv = Es = 200000.00
1 = Asl,ten/(b*d)*(fs1/fc) = 0.0292549
2 = Asl,com/(b*d)*(fs2/fc) = 0.06161259
v = Asl,mid/(b*d)*(fsv/fc) = 0.05452049
and confined core properties:
b = 540.00
d = 527.00
d' = 13.00
fcc (5A.2, TBDY) = 33.00
cc (5A.5, TBDY) = 0.002
c = confinement factor = 1.00
1 = Asl,ten/(b*d)*(fs1/fc) = 0.03435585
2 = Asl,com/(b*d)*(fs2/fc) = 0.07235549
v = Asl,mid/(b*d)*(fsv/fc) = 0.0640268
Case/Assumption: Unconfined full section - Steel rupture
' satisfies Eq. (4.3)
--->
v < vs,y2 - LHS eq.(4.5) is satisfied
--->
su (4.9) = 0.15465327
Mu = MRc (4.14) = 2.9011E+008
u = su (4.1) = 1.0873764E-005

```

Calculation of ratio lb/ld

Inadequate Lap Length with lb/ld = 0.30

Calculation of Mu2+

Calculation of ultimate curvature u according to 4.1, Biskinis/Fardis 2013:

u = 1.2895006E-005
Mu = 5.3845E+008

with full section properties:

$b = 250.00$
 $d = 557.00$
 $d' = 43.00$
 $v = 0.00193327$
 $N = 8883.863$
 $f_c = 33.00$
 $\alpha (5A.5, \text{TB DY}) = 0.002$
 Final value of α : $\alpha = \text{shear_factor} * \text{Max}(\alpha_c, \alpha_s) = 0.00616264$
 The Shear_factor is considered equal to 1 (pure moment strength)
 From (5.4b), TB DY: $\alpha_c = 0.00616264$
 $\alpha_s (5.4c) = 0.00443103$
 $\alpha_{se} = \text{Max}(((\alpha_{conf,max} - \alpha_{noConf}) / \alpha_{conf,max}) * (\alpha_{conf,min} / \alpha_{conf,max}), 0) = 0.21805635$
 The definitions of α_{noConf} , $\alpha_{conf,min}$ and $\alpha_{conf,max}$ are derived from generalization of the rectangular sections confinement, which is expressed by (5.4d).
 The generalization is done according to Mander, J., Priestley, M., and Park, R. (1988) "Theoretical Stress-Strain Model for Confined Concrete."
 J. Struct. Eng., 10.1061/(ASCE)0733-9445(1988)114:8(1804), 1804-1826.
 $\alpha_{conf,max} = 169100.00$ is the confined core area at levels of member with hoops and is calculated as the area of core enclosed by the center lines of the perimeter hoops.
 $\alpha_{conf,min} = 98400.00$ is the confined core area at midway between the levels of hoops and is calculated by reducing all the dimensions of the area $\alpha_{conf,max}$ by a length equal to half the clear spacing between hoops.
 $\alpha_{noConf} = 105733.333$ is the unconfined core area which is equal to $b_i^2/6$ as defined at (A.2).
 $\alpha_{sh,min} = \text{Min}(\alpha_{sh,x}, \alpha_{sh,y}) = 0.00321875$
 Expression ((5.4d), TB DY) for $\alpha_{sh,min}$ has been multiplied by 0.3 according to 15.7.1.3 for members without earthquake detailing (90° closed stirrups)

$\alpha_{sh,x} ((5.4d), \text{TB DY}) = \text{Lstir} * \text{Astir} / (\text{Asec} * s) = 0.00321875$
 Lstir (Length of stirrups along Y) = 1460.00
 Astir (stirrups area) = 78.53982
 Asec (section area) = 237500.00

$\alpha_{sh,y} ((5.4d), \text{TB DY}) = \text{Lstir} * \text{Astir} / (\text{Asec} * s) = 0.00321875$
 Lstir (Length of stirrups along X) = 1460.00
 Astir (stirrups area) = 78.53982
 Asec (section area) = 237500.00

$s = 150.00$
 $f_{ywe} = 694.45$
 $f_{ce} = 33.00$
 From ((5.A5), TB DY), TB DY: $\alpha_c = 0.002$
 α = confinement factor = 1.00
 $y_1 = 0.00140044$
 $sh_1 = 0.0044814$
 $ft_1 = 466.8167$
 $fy_1 = 389.0139$
 $su_1 = 0.00512$
 using (30) in Biskinis/Fardis (2013) multiplied with shear_factor and also multiplied by the shear_factor according to 15.7.1.4, with Shear_factor = 1.00
 $l_o/l_{ou,min} = l_b/l_d = 0.30$
 $su_1 = 0.4 * \alpha_{su1_nominal} ((5.5), \text{TB DY}) = 0.032$
 From table 5A.1, TB DY: $\alpha_{su1_nominal} = 0.08$,
 For calculation of $\alpha_{su1_nominal}$ and y_1, sh_1, ft_1, fy_1 , it is considered characteristic value $fsy_1 = fs_1/1.2$, from table 5.1, TB DY.
 y_1, sh_1, ft_1, fy_1 , are also multiplied by $\text{Min}(1, 1.25 * (l_b/l_d)^{2/3})$, from 10.3.5, ASCE41-17.
 with $fs_1 = fs = 389.0139$
 with $E_{s1} = E_s = 200000.00$
 $y_2 = 0.00140044$
 $sh_2 = 0.0044814$
 $ft_2 = 466.8167$
 $fy_2 = 389.0139$
 $su_2 = 0.00512$
 using (30) in Biskinis/Fardis (2013) multiplied with shear_factor and also multiplied by the shear_factor according to 15.7.1.4, with Shear_factor = 1.00
 $l_o/l_{ou,min} = l_b/l_{b,min} = 0.30$

```

su2 = 0.4*esu2_nominal ((5.5), TBDY) = 0.032
From table 5A.1, TBDY: esu2_nominal = 0.08,
For calculation of esu2_nominal and y2, sh2,ft2,fy2, it is considered
characteristic value fsy2 = fs2/1.2, from table 5.1, TBDY.
y1, sh1,ft1,fy1, are also multiplied by Min(1,1.25*(lb/ld)^ 2/3), from 10.3.5, ASCE41-17.
with fs2 = fs = 389.0139
with Es2 = Es = 200000.00
yv = 0.00140044
shv = 0.0044814
ftv = 466.8167
fyv = 389.0139
suv = 0.00512
using (30) in Biskinis/Fardis (2013) multiplied with shear_factor
and also multiplied by the shear_factor according to 15.7.1.4, with
Shear_factor = 1.00
lo/lou,min = lb/ld = 0.30
suv = 0.4*esuv_nominal ((5.5), TBDY) = 0.032
From table 5A.1, TBDY: esuv_nominal = 0.08,
considering characteristic value fsyv = fsv/1.2, from table 5.1, TBDY
For calculation of esuv_nominal and yv, shv,ftv,fyv, it is considered
characteristic value fsyv = fsv/1.2, from table 5.1, TBDY.
y1, sh1,ft1,fy1, are also multiplied by Min(1,1.25*(lb/ld)^ 2/3), from 10.3.5, ASCE41-17.
with fsv = fs = 389.0139
with Esv = Es = 200000.00
1 = Asl,ten/(b*d)*(fs1/fc) = 0.14787021
2 = Asl,com/(b*d)*(fs2/fc) = 0.07021175
v = Asl,mid/(b*d)*(fsv/fc) = 0.13084918
and confined core properties:
b = 190.00
d = 527.00
d' = 13.00
fcc (5A.2, TBDY) = 33.00
cc (5A.5, TBDY) = 0.002
c = confinement factor = 1.00
1 = Asl,ten/(b*d)*(fs1/fc) = 0.20564193
2 = Asl,com/(b*d)*(fs2/fc) = 0.09764293
v = Asl,mid/(b*d)*(fsv/fc) = 0.18197092
Case/Assumption: Unconfined full section - Steel rupture
' satisfies Eq. (4.3)
--->
v < vs,y2 - LHS eq.(4.5) is not satisfied
--->
v < vs,c - RHS eq.(4.5) is satisfied
--->
su (4.8) = 0.28715809
Mu = MRc (4.15) = 5.3845E+008
u = su (4.1) = 1.2895006E-005

```

Calculation of ratio lb/ld

Inadequate Lap Length with lb/ld = 0.30

Calculation of Mu2-

Calculation of ultimate curvature u according to 4.1, Biskinis/Fardis 2013:

```

u = 1.0873764E-005
Mu = 2.9011E+008

```

with full section properties:

```

b = 600.00
d = 557.00
d' = 43.00

```

$v = 0.00080553$
 $N = 8883.863$
 $f_c = 33.00$
 $\alpha (5A.5, \text{TB DY}) = 0.002$
 Final value of α : $\alpha = \text{shear_factor} * \text{Max}(\alpha_c, \alpha_s) = 0.00616264$
 The Shear_factor is considered equal to 1 (pure moment strength)
 From (5.4b), TB DY: $\alpha_c = 0.00616264$
 we (5.4c) = 0.00443103
 $\alpha_s = \text{Max}(((A_{\text{conf,max}} - A_{\text{noConf}}) / A_{\text{conf,max}}) * (A_{\text{conf,min}} / A_{\text{conf,max}}), 0) = 0.21805635$
 The definitions of A_{noConf} , $A_{\text{conf,min}}$ and $A_{\text{conf,max}}$ are derived from generalization of the rectangular sections confinement, which is expressed by (5.4d).
 The generalization is done according to Mander, J., Priestley, M., and Park, R. (1988) "Theoretical Stress-Strain Model for Confined Concrete."
 J. Struct. Eng., 10.1061/(ASCE)0733-9445(1988)114:8(1804), 1804-1826.
 $A_{\text{conf,max}} = 169100.00$ is the confined core area at levels of member with hoops and is calculated as the area of core enclosed by the center lines of the perimeter hoops.
 $A_{\text{conf,min}} = 98400.00$ is the confined core area at midway between the levels of hoops and is calculated by reducing all the dimensions of the area $A_{\text{conf,max}}$ by a length equal to half the clear spacing between hoops.
 $A_{\text{noConf}} = 105733.333$ is the unconfined core area which is equal to $b^2/6$ as defined at (A.2).
 $\alpha_{s,\text{min}} = \text{Min}(\alpha_{s,x}, \alpha_{s,y}) = 0.00321875$
 Expression ((5.4d), TB DY) for $\alpha_{s,\text{min}}$ has been multiplied by 0.3 according to 15.7.1.3 for members without earthquake detailing (90° closed stirrups)

$\alpha_{s,x} ((5.4d), \text{TB DY}) = L_{\text{stir}} * A_{\text{stir}} / (A_{\text{sec}} * s) = 0.00321875$
 L_{stir} (Length of stirrups along Y) = 1460.00
 A_{stir} (stirrups area) = 78.53982
 A_{sec} (section area) = 237500.00

$\alpha_{s,y} ((5.4d), \text{TB DY}) = L_{\text{stir}} * A_{\text{stir}} / (A_{\text{sec}} * s) = 0.00321875$
 L_{stir} (Length of stirrups along X) = 1460.00
 A_{stir} (stirrups area) = 78.53982
 A_{sec} (section area) = 237500.00

$s = 150.00$
 $f_{ywe} = 694.45$
 $f_{ce} = 33.00$
 From ((5.A5), TB DY), TB DY: $\alpha_c = 0.002$
 α_c = confinement factor = 1.00
 $y_1 = 0.00140044$
 $sh_1 = 0.0044814$
 $ft_1 = 466.8167$
 $fy_1 = 389.0139$
 $su_1 = 0.00512$
 using (30) in Biskinis/Fardis (2013) multiplied with shear_factor and also multiplied by the shear_factor according to 15.7.1.4, with Shear_factor = 1.00
 $l_o/l_{ou,\text{min}} = l_b/l_d = 0.30$
 $su_1 = 0.4 * esu1_{\text{nominal}} ((5.5), \text{TB DY}) = 0.032$
 From table 5A.1, TB DY: $esu1_{\text{nominal}} = 0.08$,
 For calculation of $esu1_{\text{nominal}}$ and y_1, sh_1, ft_1, fy_1 , it is considered characteristic value $fsy_1 = fs_1/1.2$, from table 5.1, TB DY.
 y_1, sh_1, ft_1, fy_1 , are also multiplied by $\text{Min}(1, 1.25 * (l_b/l_d)^{2/3})$, from 10.3.5, ASCE41-17.
 with $fs_1 = fs = 389.0139$
 with $Es_1 = Es = 200000.00$
 $y_2 = 0.00140044$
 $sh_2 = 0.0044814$
 $ft_2 = 466.8167$
 $fy_2 = 389.0139$
 $su_2 = 0.00512$
 using (30) in Biskinis/Fardis (2013) multiplied with shear_factor and also multiplied by the shear_factor according to 15.7.1.4, with Shear_factor = 1.00
 $l_o/l_{ou,\text{min}} = l_b/l_{b,\text{min}} = 0.30$
 $su_2 = 0.4 * esu2_{\text{nominal}} ((5.5), \text{TB DY}) = 0.032$
 From table 5A.1, TB DY: $esu2_{\text{nominal}} = 0.08$,
 For calculation of $esu2_{\text{nominal}}$ and y_2, sh_2, ft_2, fy_2 , it is considered

characteristic value $f_{sy2} = f_{s2}/1.2$, from table 5.1, TBDY.
 $y1, sh1, ft1, fy1$, are also multiplied by $\text{Min}(1, 1.25 \cdot (l_b/l_d)^{2/3})$, from 10.3.5, ASCE41-17.
 with $f_{s2} = f_s = 389.0139$
 with $E_{s2} = E_s = 200000.00$
 $y_v = 0.00140044$
 $sh_v = 0.0044814$
 $ft_v = 466.8167$
 $fy_v = 389.0139$
 $suv = 0.00512$
 using (30) in Biskinis/Fardis (2013) multiplied with shear_factor
 and also multiplied by the shear_factor according to 15.7.1.4, with
 Shear_factor = 1.00
 $l_o/l_{o,min} = l_b/l_d = 0.30$
 $suv = 0.4 \cdot esuv_{nominal} ((5.5), TBDY) = 0.032$
 From table 5A.1, TBDY: $esuv_{nominal} = 0.08$,
 considering characteristic value $f_{syv} = f_{sv}/1.2$, from table 5.1, TBDY
 For calculation of $esuv_{nominal}$ and y_v, sh_v, ft_v, fy_v , it is considered
 characteristic value $f_{syv} = f_{sv}/1.2$, from table 5.1, TBDY.
 $y1, sh1, ft1, fy1$, are also multiplied by $\text{Min}(1, 1.25 \cdot (l_b/l_d)^{2/3})$, from 10.3.5, ASCE41-17.
 with $f_{sv} = f_s = 389.0139$
 with $E_{sv} = E_s = 200000.00$
 $1 = A_{sl,ten}/(b \cdot d) \cdot (f_{s1}/f_c) = 0.0292549$
 $2 = A_{sl,com}/(b \cdot d) \cdot (f_{s2}/f_c) = 0.06161259$
 $v = A_{sl,mid}/(b \cdot d) \cdot (f_{sv}/f_c) = 0.05452049$
 and confined core properties:
 $b = 540.00$
 $d = 527.00$
 $d' = 13.00$
 $f_{cc} (5A.2, TBDY) = 33.00$
 $cc (5A.5, TBDY) = 0.002$
 $c = \text{confinement factor} = 1.00$
 $1 = A_{sl,ten}/(b \cdot d) \cdot (f_{s1}/f_c) = 0.03435585$
 $2 = A_{sl,com}/(b \cdot d) \cdot (f_{s2}/f_c) = 0.07235549$
 $v = A_{sl,mid}/(b \cdot d) \cdot (f_{sv}/f_c) = 0.0640268$
 Case/Assumption: Unconfined full section - Steel rupture
 ' satisfies Eq. (4.3)
 --->
 $v < v_{s,y2}$ - LHS eq.(4.5) is satisfied
 --->
 $su (4.9) = 0.15465327$
 $Mu = MR_c (4.14) = 2.9011E+008$
 $u = su (4.1) = 1.0873764E-005$

Calculation of ratio l_b/l_d

Inadequate Lap Length with $l_b/l_d = 0.30$

Calculation of Shear Strength $V_r = \text{Min}(V_{r1}, V_{r2}) = 499423.877$

Calculation of Shear Strength at edge 1, $V_{r1} = 515022.351$

$V_{r1} = V_{Col} ((10.3), ASCE 41-17) = k_{nl} \cdot V_{Col0}$

$V_{Col0} = 515022.351$

$k_{nl} = 1$ (zero step-static loading)

NOTE: In expression (10-3) ' V_s ' is replaced by ' $V_s + f \cdot V_f$ '

where V_f is the contribution of FRPs (11.3), ACI 440).

$= 1$ (normal-weight concrete)

$f_c' = 33.00$, but $f_c'^{0.5} \leq 8.3 \text{ MPa}$ (22.5.3.1, ACI 318-14)

$M/Vd = 2.90582$

$Mu = 470.1368$

$Vu = 0.33706551$

$d = 0.8 \cdot h = 480.00$

$N_u = 8883.863$
 $A_g = 150000.00$
 From (11.5.4.8), ACI 318-14: $V_s = V_{s1} + V_{s2} = 395611.129$
 where:
 $V_{s1} = 116356.214$ is calculated for section web, with:
 $d = 200.00$
 $A_v = 157079.633$
 $f_y = 555.56$
 $s = 150.00$
 V_{s1} is multiplied by $Col1 = 1.00$
 $s/d = 0.75$
 $V_{s2} = 279254.914$ is calculated for section flange, with:
 $d = 480.00$
 $A_v = 157079.633$
 $f_y = 555.56$
 $s = 150.00$
 V_{s2} is multiplied by $Col2 = 1.00$
 $s/d = 0.3125$
 $V_f ((11-3)-(11.4), ACI 440) = 0.00$
 From (11-11), ACI 440: $V_s + V_f \leq 457936.196$
 $bw = 250.00$

Calculation of Shear Strength at edge 2, $V_{r2} = 499423.877$
 $V_{r2} = V_{Col} ((10.3), ASCE 41-17) = knl * V_{Col0}$
 $V_{Col0} = 499423.877$
 $knl = 1$ (zero step-static loading)

NOTE: In expression (10-3) ' V_s ' is replaced by ' $V_{s+ f*V_f}$ '
 where V_f is the contribution of FRPs (11.3), ACI 440).

$= 1$ (normal-weight concrete)
 $f'_c = 33.00$, but $f'_c^{0.5} \leq 8.3$ MPa (22.5.3.1, ACI 318-14)
 $M/Vd = 3.34244$
 $M_u = 540.7776$
 $V_u = 0.33706551$
 $d = 0.8 * h = 480.00$
 $N_u = 8883.863$
 $A_g = 150000.00$
 From (11.5.4.8), ACI 318-14: $V_s = V_{s1} + V_{s2} = 395611.129$
 where:
 $V_{s1} = 116356.214$ is calculated for section web, with:
 $d = 200.00$
 $A_v = 157079.633$
 $f_y = 555.56$
 $s = 150.00$
 V_{s1} is multiplied by $Col1 = 1.00$
 $s/d = 0.75$
 $V_{s2} = 279254.914$ is calculated for section flange, with:
 $d = 480.00$
 $A_v = 157079.633$
 $f_y = 555.56$
 $s = 150.00$
 V_{s2} is multiplied by $Col2 = 1.00$
 $s/d = 0.3125$
 $V_f ((11-3)-(11.4), ACI 440) = 0.00$
 From (11-11), ACI 440: $V_s + V_f \leq 457936.196$
 $bw = 250.00$

End Of Calculation of Shear Capacity ratio for element: column LC1 of floor 1
 At local axis: 2

Start Of Calculation of Chord Rotation Capacity for element: column LC1 of floor 1

At local axis: 2
Integration Section: (b)
Section Type: rdcs

Constant Properties

Knowledge Factor, $\phi = 0.86$
Chord Rotation is generally considered as Deformation-Controlled Action according to Table C7-1, ASCE41-17.
Mean strengths are used for Deformation-Controlled Actions according to 7.5.1.3, ASCE 41-17
Consequently:
New material of Primary Member: Concrete Strength, $f_c = f_{cm} = 33.00$
New material of Primary Member: Steel Strength, $f_s = f_{sm} = 555.56$
Concrete Elasticity, $E_c = 26999.444$
Steel Elasticity, $E_s = 200000.00$
Max Height, $H_{max} = 600.00$
Min Height, $H_{min} = 250.00$
Max Width, $W_{max} = 600.00$
Min Width, $W_{min} = 250.00$
Cover Thickness, $c = 25.00$
Element Length, $L = 3000.00$
Primary Member
Ribbed Bars
Ductile Steel
Without Detailing for Earthquake Resistance (including stirrups not closed at 135°)
Longitudinal Bars With Ends Lapped Starting at the End Sections
Inadequate Lap Length with $l_b/l_d = 0.30$
No FRP Wrapping

Stepwise Properties

Bending Moment, $M = -279938.259$
Shear Force, $V_2 = 5326.433$
Shear Force, $V_3 = -341.7795$
Axial Force, $F = -9995.934$
Longitudinal Reinforcement Area Distribution (in 2 divisions)
-Tension: $A_{st} = 0.00$
-Compression: $A_{sc} = 4121.77$
Longitudinal Reinforcement Area Distribution (in 3 divisions)
-Tension: $A_{st,ten} = 1746.726$
-Compression: $A_{st,com} = 829.3805$
-Middle: $A_{st,mid} = 1545.664$
Mean Diameter of Tension Reinforcement, $D_{bL} = 17.71429$

New component: From table 7-7, ASCE 41_17: Final chord rotation Capacity $u_R = 1.0^* u = 0.02275145$
 $u = y + p = 0.02275145$

- Calculation of y -

$y = (M_y * L_s / 3) / E_{eff} = 0.00168892$ ((4.29), Biskinis Phd))
 $M_y = 3.3311E+008$
 $L_s = M/V$ (with $L_s > 0.1 * L$ and $L_s < 2 * L$) = 819.0609
From table 10.5, ASCE 41_17: $E_{eff} = factor * E_c * I_g = 5.3849E+013$
factor = 0.30
 $A_g = 237500.00$
 $f_c' = 33.00$
 $N = 9995.934$
 $E_c * I_g = 1.7950E+014$

Calculation of Yielding Moment M_y

Calculation of γ and M_y according to Annex 7 -

$y = \text{Min}(y_{\text{ten}}, y_{\text{com}})$
 $y_{\text{ten}} = 4.3412800\text{E-}006$
with $((10.1), \text{ASCE } 41-17) f_y = \text{Min}(f_y, 1.25 \cdot f_y \cdot (l_b/d)^{2/3}) = 311.2112$
 $d = 557.00$
 $y = 0.35649464$
 $A = 0.02983044$
 $B = 0.01921269$
with $p_t = 0.01254381$
 $p_c = 0.00595605$
 $p_v = 0.01109992$
 $N = 9995.934$
 $b = 250.00$
 $\gamma = 0.07719928$
 $y_{\text{comp}} = 1.1115910\text{E-}005$
with $f_c = 33.00$
 $E_c = 26999.444$
 $y = 0.3553296$
 $A = 0.02943664$
 $B = 0.01898202$
with $E_s = 200000.00$

Calculation of ratio l_b/d

Inadequate Lap Length with $l_b/d = 0.30$

- Calculation of p -

From table 10-8: $p = 0.02106253$

with:

- Columns not controlled by inadequate development or splicing along the clear height because $l_b/d \geq 1$

shear control ratio $V_y E / V_{col} E = 0.71876853$

$d = 557.00$

$s = 0.00$

$t = A_v / (b_w \cdot s) + 2 \cdot t_f / b_w \cdot (f_{fe} / f_s) = A_v \cdot L_{stir} / (A_g \cdot s) + 2 \cdot t_f / b_w \cdot (f_{fe} / f_s) = 0.00$

$A_v = 78.53982$, is the area of every stirrup

$L_{stir} = 1460.00$, is the total Length of all stirrups parallel to loading (shear) direction

The term $2 \cdot t_f / b_w \cdot (f_{fe} / f_s)$ is implemented to account for FRP contribution

where $f = 2 \cdot t_f / b_w$ is FRP ratio (EC8 - 3, A.4.4.3(6)) and f_{fe} / f_s normalises f to steel strength

All these variables have already been given in Shear control ratio calculation.

$N_{UD} = 9995.934$

$A_g = 237500.00$

$f_{cE} = 33.00$

$f_{ytE} = f_{ylE} = 0.00$

$p_l = \text{Area_Tot_Long_Rein} / (b \cdot d) = 0.02959978$

$b = 250.00$

$d = 557.00$

$f_{cE} = 33.00$

End Of Calculation of Chord Rotation Capacity for element: column LC1 of floor 1

At local axis: 2

Integration Section: (b)

Calculation No. 15

column C1, Floor 1

Limit State: Life Safety (data interpolation between analysis steps 1 and 2)

Analysis: Uniform +X

Check: Shear capacity VRd

Edge: End

Local Axis: (3)

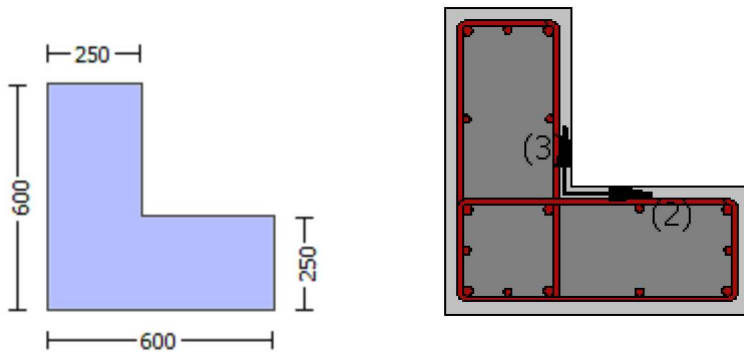

Start Of Calculation of Shear Capacity for element: column LC1 of floor 1

At local axis: 3

Integration Section: (b)

Section Type: rdcs

Constant Properties

Knowledge Factor, $\gamma = 0.86$

Member Shear Force is generally considered as Force-Controlled Action according to Table C7-1, ASCE41-17.

Lower-bound strengths are used for Force-Controlled Actions according to 7.5.1.3, ASCE 41-17

Consequently:

New material of Primary Member: Concrete Strength, $f_c = f_{c_lower_bound} = 25.00$

New material of Primary Member: Steel Strength, $f_s = f_{s_lower_bound} = 500.00$

Concrete Elasticity, $E_c = 26999.444$

Steel Elasticity, $E_s = 200000.00$

#####

Note: Especially for the calculation of γ for displacement ductility demand, the expected (mean value) strengths are used (7.5.1.3, ASCE41-17) because bending is considered as Deformation-Controlled Action (Table C7-1, ASCE41-17).

New material: Concrete Strength, $f_c = f_{cm} = 33.00$

New material: Steel Strength, $f_s = f_{sm} = 555.56$

#####

Max Height, $H_{max} = 600.00$

Min Height, $H_{min} = 250.00$

Max Width, $W_{max} = 600.00$

Min Width, $W_{min} = 250.00$

Cover Thickness, $c = 25.00$

Element Length, $L = 3000.00$

Primary Member

Ribbed Bars

Ductile Steel

Without Detailing for Earthquake Resistance (including stirrups not closed at 135°)

Longitudinal Bars With Ends Lapped Starting at the End Sections
Inadequate Lap Length with $l_o/l_{ou,min} = l_b/l_d = 0.30$
No FRP Wrapping

Stepwise Properties

EDGE -A-
Bending Moment, $M_a = -744250.973$
Shear Force, $V_a = 341.7795$
EDGE -B-
Bending Moment, $M_b = -279938.259$
Shear Force, $V_b = -341.7795$
BOTH EDGES
Axial Force, $F = -9995.934$
Longitudinal Reinforcement Area Distribution (in 2 divisions)
-Tension: $As_t = 0.00$
-Compression: $As_c = 4121.77$
Longitudinal Reinforcement Area Distribution (in 3 divisions)
-Tension: $As_{t,ten} = 1746.726$
-Compression: $As_{c,com} = 829.3805$
-Middle: $As_{mid} = 1545.664$
Mean Diameter of Tension Reinforcement, $Db_{L,ten} = 17.71429$

New component: From table 7-7, ASCE 41_17: Final Shear Capacity $V_R = 1.0 \cdot V_n = 507501.522$
 $V_n ((10.3), ASCE 41-17) = knl \cdot V_{Col0} = 507501.522$
 $V_{Col} = 507501.522$
 $knl = 1.00$
 $displacement_ductility_demand = 9.8337420E-006$

NOTE: In expression (10-3) ' V_s ' is replaced by ' $V_s + f \cdot V_f$ '
where V_f is the contribution of FRPs (11.3), ACI 440).

= 1 (normal-weight concrete)
 $f'_c = 25.00$, but $f'_c^{0.5} \leq 8.3 \text{ MPa}$ (22.5.3.1, ACI 318-14)
 $M/Vd = 2.00$
 $M_u = 279938.259$
 $V_u = 341.7795$
 $d = 0.8 \cdot h = 480.00$
 $N_u = 9995.934$
 $A_g = 150000.00$
From (11.5.4.8), ACI 318-14: $V_s = V_{s1} + V_{s2} = 356047.167$
where:
 $V_{s1} = 251327.412$ is calculated for section web, with:
 $d = 480.00$
 $A_v = 157079.633$
 $f_y = 500.00$
 $s = 150.00$
 V_{s1} is multiplied by $Col1 = 1.00$
 $s/d = 0.3125$
 $V_{s2} = 104719.755$ is calculated for section flange, with:
 $d = 200.00$
 $A_v = 157079.633$
 $f_y = 500.00$
 $s = 150.00$
 V_{s2} is multiplied by $Col2 = 1.00$
 $s/d = 0.75$
 $V_f ((11-3)-(11.4), ACI 440) = 0.00$
From (11-11), ACI 440: $V_s + V_f \leq 398582.298$
 $bw = 250.00$

$displacement_ductility_demand$ is calculated as $\frac{\cdot}{y}$

- Calculation of ϕ_y for END B -
for rotation axis 2 and integ. section (b)

From analysis, chord rotation $\theta = 1.6608452E-008$
 $y = (M_y * L_s / 3) / E_{eff} = 0.00168892$ ((4.29), Biskinis Phd))
 $M_y = 3.3311E+008$
 $L_s = M/V$ (with $L_s > 0.1 * L$ and $L_s < 2 * L$) = 819.0609
From table 10.5, ASCE 41_17: $E_{eff} = factor * E_c * I_g = 5.3849E+013$
 $factor = 0.30$
 $A_g = 237500.00$
 $f_c' = 33.00$
 $N = 9995.934$
 $E_c * I_g = 1.7950E+014$

Calculation of Yielding Moment M_y

Calculation of ϕ_y and M_y according to Annex 7 -

$y = \text{Min}(\phi_{y_ten}, \phi_{y_com})$
 $\phi_{y_ten} = 4.3412800E-006$
with ((10.1), ASCE 41-17) $f_y = \text{Min}(f_y, 1.25 * f_y * (I_b / I_d)^{2/3}) = 311.2112$
 $d = 557.00$
 $y = 0.35649464$
 $A = 0.02983044$
 $B = 0.01921269$
with $p_t = 0.01254381$
 $p_c = 0.00595605$
 $p_v = 0.01109992$
 $N = 9995.934$
 $b = 250.00$
 $\phi = 0.07719928$
 $\phi_{y_comp} = 1.1115910E-005$
with $f_c = 33.00$
 $E_c = 26999.444$
 $y = 0.3553296$
 $A = 0.02943664$
 $B = 0.01898202$
with $E_s = 200000.00$

Calculation of ratio I_b / I_d

Inadequate Lap Length with $I_b / I_d = 0.30$

End Of Calculation of Shear Capacity for element: column LC1 of floor 1
At local axis: 3
Integration Section: (b)

Calculation No. 16

column C1, Floor 1

Limit State: Life Safety (data interpolation between analysis steps 1 and 2)

Analysis: Uniform +X

Check: Chord rotation capacity (ϕ)

Edge: End

Local Axis: (3)

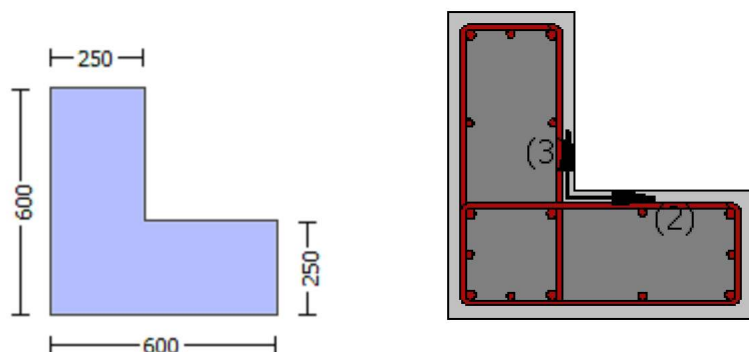

Start Of Calculation of Shear Capacity ratio for element: column LC1 of floor 1

At Shear local axis: 3

(Bending local axis: 2)

Section Type: rclcs

Constant Properties

Knowledge Factor, $\phi = 0.86$

Mean strength values are used for both shear and moment calculations.

Consequently:

New material of Primary Member: Concrete Strength, $f_c = f_{cm} = 33.00$

New material of Primary Member: Steel Strength, $f_s = f_{sm} = 555.56$

Concrete Elasticity, $E_c = 26999.444$

Steel Elasticity, $E_s = 200000.00$

#####

Note: Especially for the calculation of moment strengths,

the above steel re-bar strengths are multiplied by 1.25 according to R18.6.5, ACI 318-14

New material: Steel Strength, $f_s = 1.25 \cdot f_{sm} = 694.45$

#####

Max Height, $H_{max} = 600.00$

Min Height, $H_{min} = 250.00$

Max Width, $W_{max} = 600.00$

Min Width, $W_{min} = 250.00$

Cover Thickness, $c = 25.00$

Mean Confinement Factor overall section = 1.00

Element Length, $L = 3000.00$

Primary Member

Ribbed Bars

Ductile Steel

Without Detailing for Earthquake Resistance (including stirrups not closed at 135°)

Longitudinal Bars With Ends Lapped Starting at the End Sections

Inadequate Lap Length with $l_o/l_{ou,min} = 0.30$

No FRP Wrapping

Stepwise Properties

At local axis: 3

EDGE -A-

Shear Force, $V_a = 0.33706551$
 EDGE -B-
 Shear Force, $V_b = -0.33706551$
 BOTH EDGES
 Axial Force, $F = -8883.863$
 Longitudinal Reinforcement Area Distribution (in 2 divisions)
 -Tension: $As_t = 0.00$
 -Compression: $As_c = 4121.77$
 Longitudinal Reinforcement Area Distribution (in 3 divisions)
 -Tension: $As_{t,ten} = 1746.726$
 -Compression: $As_{c,com} = 829.3805$
 -Middle: $As_{c,mid} = 1545.664$

 Calculation of Shear Capacity ratio , $V_e/V_r = 0.71876853$
 Member Controlled by Flexure ($V_e/V_r < 1$)
 Calculation of Shear Demand from fig. R18.6.5, ACI 318-14 $V_e = (M_{pr1} + M_{pr2})/l_n = 358969.728$
 with
 $M_{pr1} = \text{Max}(Mu_{1+}, Mu_{1-}) = 5.3845E+008$
 $Mu_{1+} = 5.3845E+008$, is the ultimate moment strength at the edge 1 of the member in the actual moment direction
 which is defined for the static loading combination
 $Mu_{1-} = 2.9011E+008$, is the ultimate moment strength at the edge 1 of the member in the opposite moment
 direction which is defined for the static loading combination
 $M_{pr2} = \text{Max}(Mu_{2+}, Mu_{2-}) = 5.3845E+008$
 $Mu_{2+} = 5.3845E+008$, is the ultimate moment strength at the edge 2 of the member in the actual moment direction
 which is defined for the the static loading combination
 $Mu_{2-} = 2.9011E+008$, is the ultimate moment strength at the edge 2 of the member in the opposite moment
 direction which is defined for the the static loading combination

 Calculation of Mu_{1+}

 Calculation of ultimate curvature ϕ_u according to 4.1, Biskinis/Fardis 2013:
 $\phi_u = 1.2895006E-005$
 $M_u = 5.3845E+008$

with full section properties:

$b = 250.00$
 $d = 557.00$
 $d' = 43.00$
 $v = 0.00193327$
 $N = 8883.863$
 $f_c = 33.00$
 $\phi_c (5A.5, TBDY) = 0.002$
 Final value of ϕ_u : $\phi_u^* = \text{shear_factor} * \text{Max}(\phi_u, \phi_c) = 0.00616264$
 The Shear_factor is considered equal to 1 (pure moment strength)
 From (5.4b), TBDY: $\phi_u = 0.00616264$
 $\phi_{ue} (5.4c) = 0.00443103$
 $\phi_{ase} = \text{Max}(((A_{conf,max} - A_{noConf})/A_{conf,max}) * (A_{conf,min}/A_{conf,max}), 0) = 0.21805635$
 The definitions of A_{noConf} , $A_{conf,min}$ and $A_{conf,max}$ are derived from generalization
 of the rectangular sections confinement, which is expressed by (5.4d).
 The generalization is done according to Mander, J., Priestley, M., and Park, R. (1988)
 "Theoretical Stress-Strain Model for Confined Concrete."
 J. Struct. Eng., 10.1061/(ASCE)0733-9445(1988)114:8(1804), 1804-1826.
 $A_{conf,max} = 169100.00$ is the confined core area at levels of member with hoops and
 is calculated as the area of core enclosed by the center lines of the perimeter hoops.
 $A_{conf,min} = 98400.00$ is the confined core area at midway between the levels of hoops and
 is calculated by reducing all the dimensions of the area $A_{conf,max}$ by a length
 equal to half the clear spacing between hoops.
 $A_{noConf} = 105733.333$ is the unconfined core area which is equal to $b_i^2/6$ as defined at (A.2).
 $\phi_{sh,min} = \text{Min}(\phi_{sh,x}, \phi_{sh,y}) = 0.00321875$
 Expression ((5.4d), TBDY) for $\phi_{sh,min}$ has been multiplied by 0.3 according to 15.7.1.3 for members without
 earthquake detailing (90° closed stirrups)

$$psh,x ((5.4d), TBDY) = Lstir * Astir / (Asec * s) = 0.00321875$$

$$Lstir \text{ (Length of stirrups along Y)} = 1460.00$$

$$Astir \text{ (stirrups area)} = 78.53982$$

$$Asec \text{ (section area)} = 237500.00$$

$$psh,y ((5.4d), TBDY) = Lstir * Astir / (Asec * s) = 0.00321875$$

$$Lstir \text{ (Length of stirrups along X)} = 1460.00$$

$$Astir \text{ (stirrups area)} = 78.53982$$

$$Asec \text{ (section area)} = 237500.00$$

$$s = 150.00$$

$$fywe = 694.45$$

$$fce = 33.00$$

$$\text{From } ((5.A5), TBDY), TBDY: cc = 0.002$$

$$c = \text{confinement factor} = 1.00$$

$$y1 = 0.00140044$$

$$sh1 = 0.0044814$$

$$ft1 = 466.8167$$

$$fy1 = 389.0139$$

$$su1 = 0.00512$$

using (30) in Biskinis/Fardis (2013) multiplied with shear_factor
and also multiplied by the shear_factor according to 15.7.1.4, with
Shear_factor = 1.00

$$lo/lou,min = lb/d = 0.30$$

$$su1 = 0.4 * esu1_nominal ((5.5), TBDY) = 0.032$$

$$\text{From table 5A.1, TBDY: } esu1_nominal = 0.08,$$

For calculation of esu1_nominal and y1, sh1,ft1,fy1, it is considered
characteristic value fsy1 = fs1/1.2, from table 5.1, TBDY.

y1, sh1,ft1,fy1, are also multiplied by $\text{Min}(1, 1.25 * (lb/d)^{2/3})$, from 10.3.5, ASCE41-17.

$$\text{with } fs1 = fs = 389.0139$$

$$\text{with } Es1 = Es = 200000.00$$

$$y2 = 0.00140044$$

$$sh2 = 0.0044814$$

$$ft2 = 466.8167$$

$$fy2 = 389.0139$$

$$su2 = 0.00512$$

using (30) in Biskinis/Fardis (2013) multiplied with shear_factor
and also multiplied by the shear_factor according to 15.7.1.4, with
Shear_factor = 1.00

$$lo/lou,min = lb/lb,min = 0.30$$

$$su2 = 0.4 * esu2_nominal ((5.5), TBDY) = 0.032$$

$$\text{From table 5A.1, TBDY: } esu2_nominal = 0.08,$$

For calculation of esu2_nominal and y2, sh2,ft2,fy2, it is considered
characteristic value fsy2 = fs2/1.2, from table 5.1, TBDY.

y1, sh1,ft1,fy1, are also multiplied by $\text{Min}(1, 1.25 * (lb/d)^{2/3})$, from 10.3.5, ASCE41-17.

$$\text{with } fs2 = fs = 389.0139$$

$$\text{with } Es2 = Es = 200000.00$$

$$yv = 0.00140044$$

$$shv = 0.0044814$$

$$ftv = 466.8167$$

$$fyv = 389.0139$$

$$suv = 0.00512$$

using (30) in Biskinis/Fardis (2013) multiplied with shear_factor
and also multiplied by the shear_factor according to 15.7.1.4, with
Shear_factor = 1.00

$$lo/lou,min = lb/d = 0.30$$

$$suv = 0.4 * esuv_nominal ((5.5), TBDY) = 0.032$$

$$\text{From table 5A.1, TBDY: } esuv_nominal = 0.08,$$

considering characteristic value fsyv = fsv/1.2, from table 5.1, TBDY

For calculation of esuv_nominal and yv, shv,ftv,fyv, it is considered
characteristic value fsyv = fsv/1.2, from table 5.1, TBDY.

y1, sh1,ft1,fy1, are also multiplied by $\text{Min}(1, 1.25 * (lb/d)^{2/3})$, from 10.3.5, ASCE41-17.

$$\text{with } fsv = fs = 389.0139$$

$$\text{with } Esv = Es = 200000.00$$

$$1 = Asl,ten / (b * d) * (fs1 / fc) = 0.14787021$$

$$2 = Asl,com / (b * d) * (fs2 / fc) = 0.07021175$$

$v = A_{sl,mid}/(b*d)*(f_{sv}/f_c) = 0.13084918$
 and confined core properties:
 $b = 190.00$
 $d = 527.00$
 $d' = 13.00$
 $f_{cc} (5A.2, TBDY) = 33.00$
 $cc (5A.5, TBDY) = 0.002$
 $c = \text{confinement factor} = 1.00$
 $1 = A_{sl,ten}/(b*d)*(f_{s1}/f_c) = 0.20564193$
 $2 = A_{sl,com}/(b*d)*(f_{s2}/f_c) = 0.09764293$
 $v = A_{sl,mid}/(b*d)*(f_{sv}/f_c) = 0.18197092$
 Case/Assumption: Unconfined full section - Steel rupture
 ' satisfies Eq. (4.3)

--->
 $v < v_{s,y2}$ - LHS eq.(4.5) is not satisfied
 --->
 $v < v_{s,c}$ - RHS eq.(4.5) is satisfied
 --->

$su (4.8) = 0.28715809$
 $Mu = MRc (4.15) = 5.3845E+008$
 $u = su (4.1) = 1.2895006E-005$

Calculation of ratio l_b/d

Inadequate Lap Length with $l_b/d = 0.30$

Calculation of $Mu1$ -

Calculation of ultimate curvature u according to 4.1, Biskinis/Fardis 2013:
 $u = 1.0873764E-005$
 $Mu = 2.9011E+008$

with full section properties:

$b = 600.00$
 $d = 557.00$
 $d' = 43.00$
 $v = 0.00080553$
 $N = 8883.863$
 $f_c = 33.00$
 $cc (5A.5, TBDY) = 0.002$
 Final value of cu : $cu^* = \text{shear_factor} * \text{Max}(cu, cc) = 0.00616264$
 The Shear_factor is considered equal to 1 (pure moment strength)
 From (5.4b), TBDY: $cu = 0.00616264$
 $we (5.4c) = 0.00443103$
 $ase = \text{Max}(((A_{conf,max} - A_{noConf})/A_{conf,max}) * (A_{conf,min}/A_{conf,max}), 0) = 0.21805635$
 The definitions of A_{noConf} , $A_{conf,min}$ and $A_{conf,max}$ are derived from generalization of the rectangular sections confinement, which is expressed by (5.4d).
 The generalization is done according to Mander, J., Priestley, M., and Park, R. (1988) "Theoretical Stress-Strain Model for Confined Concrete."
 J. Struct. Eng., 10.1061/(ASCE)0733-9445(1988)114:8(1804), 1804-1826.
 $A_{conf,max} = 169100.00$ is the confined core area at levels of member with hoops and is calculated as the area of core enclosed by the center lines of the perimeter hoops.
 $A_{conf,min} = 98400.00$ is the confined core area at midway between the levels of hoops and is calculated by reducing all the dimensions of the area $A_{conf,max}$ by a length equal to half the clear spacing between hoops.
 $A_{noConf} = 105733.333$ is the unconfined core area which is equal to $b_i^2/6$ as defined at (A.2).
 $psh,min = \text{Min}(psh,x, psh,y) = 0.00321875$
 Expression ((5.4d), TBDY) for psh,min has been multiplied by 0.3 according to 15.7.1.3 for members without earthquake detailing (90° closed stirrups)

$psh,x ((5.4d), TBDY) = L_{stir} * A_{stir} / (A_{sec} * s) = 0.00321875$
 L_{stir} (Length of stirrups along Y) = 1460.00

Astir (stirrups area) = 78.53982
Asec (section area) = 237500.00

psh,y ((5.4d), TBDY) = Lstir*Astir/(Asec*s) = 0.00321875
Lstir (Length of stirrups along X) = 1460.00
Astir (stirrups area) = 78.53982
Asec (section area) = 237500.00

s = 150.00
fywe = 694.45
fce = 33.00

From ((5.A5), TBDY), TBDY: cc = 0.002
c = confinement factor = 1.00

y1 = 0.00140044
sh1 = 0.0044814

ft1 = 466.8167

fy1 = 389.0139

su1 = 0.00512

using (30) in Biskinis/Fardis (2013) multiplied with shear_factor
and also multiplied by the shear_factor according to 15.7.1.4, with
Shear_factor = 1.00

lo/lou,min = lb/d = 0.30

su1 = 0.4*esu1_nominal ((5.5), TBDY) = 0.032

From table 5A.1, TBDY: esu1_nominal = 0.08,

For calculation of esu1_nominal and y1, sh1,ft1,fy1, it is considered
characteristic value fsy1 = fs1/1.2, from table 5.1, TBDY.

y1, sh1,ft1,fy1, are also multiplied by $\text{Min}(1, 1.25 \cdot (lb/d)^{2/3})$, from 10.3.5, ASCE41-17.

with fs1 = fs = 389.0139

with Es1 = Es = 200000.00

y2 = 0.00140044

sh2 = 0.0044814

ft2 = 466.8167

fy2 = 389.0139

su2 = 0.00512

using (30) in Biskinis/Fardis (2013) multiplied with shear_factor
and also multiplied by the shear_factor according to 15.7.1.4, with
Shear_factor = 1.00

lo/lou,min = lb/lb,min = 0.30

su2 = 0.4*esu2_nominal ((5.5), TBDY) = 0.032

From table 5A.1, TBDY: esu2_nominal = 0.08,

For calculation of esu2_nominal and y2, sh2,ft2,fy2, it is considered
characteristic value fsy2 = fs2/1.2, from table 5.1, TBDY.

y1, sh1,ft1,fy1, are also multiplied by $\text{Min}(1, 1.25 \cdot (lb/d)^{2/3})$, from 10.3.5, ASCE41-17.

with fs2 = fs = 389.0139

with Es2 = Es = 200000.00

yv = 0.00140044

shv = 0.0044814

ftv = 466.8167

fyv = 389.0139

suv = 0.00512

using (30) in Biskinis/Fardis (2013) multiplied with shear_factor
and also multiplied by the shear_factor according to 15.7.1.4, with
Shear_factor = 1.00

lo/lou,min = lb/d = 0.30

suv = 0.4*esuv_nominal ((5.5), TBDY) = 0.032

From table 5A.1, TBDY: esuv_nominal = 0.08,

considering characteristic value fsyv = fsv/1.2, from table 5.1, TBDY

For calculation of esuv_nominal and yv, shv,ftv,fyv, it is considered
characteristic value fsyv = fsv/1.2, from table 5.1, TBDY.

y1, sh1,ft1,fy1, are also multiplied by $\text{Min}(1, 1.25 \cdot (lb/d)^{2/3})$, from 10.3.5, ASCE41-17.

with fsv = fs = 389.0139

with Esv = Es = 200000.00

1 = Asl,ten/(b*d)*(fs1/fc) = 0.0292549

2 = Asl,com/(b*d)*(fs2/fc) = 0.06161259

v = Asl,mid/(b*d)*(fsv/fc) = 0.05452049

and confined core properties:

b = 540.00

$d = 527.00$
 $d' = 13.00$
 $f_{cc} (5A.2, TBDY) = 33.00$
 $cc (5A.5, TBDY) = 0.002$
 $c = \text{confinement factor} = 1.00$
 $1 = A_{sl,ten}/(b*d)*(f_{s1}/f_c) = 0.03435585$
 $2 = A_{sl,com}/(b*d)*(f_{s2}/f_c) = 0.07235549$
 $v = A_{sl,mid}/(b*d)*(f_{sv}/f_c) = 0.0640268$
 Case/Assumption: Unconfined full section - Steel rupture
 ' satisfies Eq. (4.3)

--->
 $v < v_{s,y2}$ - LHS eq.(4.5) is satisfied
 --->
 $su (4.9) = 0.15465327$
 $Mu = MRc (4.14) = 2.9011E+008$
 $u = su (4.1) = 1.0873764E-005$

Calculation of ratio l_b/l_d

Inadequate Lap Length with $l_b/l_d = 0.30$

Calculation of Mu_{2+}

Calculation of ultimate curvature u according to 4.1, Biskinis/Fardis 2013:
 $u = 1.2895006E-005$
 $Mu = 5.3845E+008$

with full section properties:

$b = 250.00$
 $d = 557.00$
 $d' = 43.00$
 $v = 0.00193327$
 $N = 8883.863$
 $f_c = 33.00$
 $co (5A.5, TBDY) = 0.002$
 Final value of cu : $cu^* = \text{shear_factor} * \text{Max}(cu, cc) = 0.00616264$
 The Shear_factor is considered equal to 1 (pure moment strength)
 From (5.4b), TBDY: $cu = 0.00616264$
 $w_e (5.4c) = 0.00443103$
 $ase = \text{Max}(((A_{conf,max} - A_{noConf})/A_{conf,max}) * (A_{conf,min}/A_{conf,max}), 0) = 0.21805635$
 The definitions of A_{noConf} , $A_{conf,min}$ and $A_{conf,max}$ are derived from generalization of the rectangular sections confinement, which is expressed by (5.4d).
 The generalization is done according to Mander, J., Priestley, M., and Park, R. (1988) "Theoretical Stress-Strain Model for Confined Concrete."
 J. Struct. Eng., 10.1061/(ASCE)0733-9445(1988)114:8(1804), 1804-1826.
 $A_{conf,max} = 169100.00$ is the confined core area at levels of member with hoops and is calculated as the area of core enclosed by the center lines of the perimeter hoops.
 $A_{conf,min} = 98400.00$ is the confined core area at midway between the levels of hoops and is calculated by reducing all the dimensions of the area $A_{conf,max}$ by a length equal to half the clear spacing between hoops.
 $A_{noConf} = 105733.333$ is the unconfined core area which is equal to $b_i^2/6$ as defined at (A.2).
 $p_{sh,min} = \text{Min}(p_{sh,x}, p_{sh,y}) = 0.00321875$
 Expression ((5.4d), TBDY) for $p_{sh,min}$ has been multiplied by 0.3 according to 15.7.1.3 for members without earthquake detailing (90° closed stirrups)

$p_{sh,x} ((5.4d), TBDY) = L_{stir} * A_{stir} / (A_{sec} * s) = 0.00321875$
 L_{stir} (Length of stirrups along Y) = 1460.00
 A_{stir} (stirrups area) = 78.53982
 A_{sec} (section area) = 237500.00

$p_{sh,y} ((5.4d), TBDY) = L_{stir} * A_{stir} / (A_{sec} * s) = 0.00321875$
 L_{stir} (Length of stirrups along X) = 1460.00

Astir (stirrups area) = 78.53982
Asec (section area) = 237500.00

s = 150.00

fywe = 694.45

fce = 33.00

From ((5.A.5), TBDY), TBDY: cc = 0.002

c = confinement factor = 1.00

y1 = 0.00140044

sh1 = 0.0044814

ft1 = 466.8167

fy1 = 389.0139

su1 = 0.00512

using (30) in Biskinis/Fardis (2013) multiplied with shear_factor
and also multiplied by the shear_factor according to 15.7.1.4, with
Shear_factor = 1.00

lo/lou,min = lb/lb = 0.30

su1 = 0.4*esu1_nominal ((5.5), TBDY) = 0.032

From table 5A.1, TBDY: esu1_nominal = 0.08,

For calculation of esu1_nominal and y1, sh1,ft1,fy1, it is considered
characteristic value fsy1 = fs1/1.2, from table 5.1, TBDY.

y1, sh1,ft1,fy1, are also multiplied by $\text{Min}(1, 1.25 \cdot (lb/lb)^{2/3})$, from 10.3.5, ASCE41-17.

with fs1 = fs = 389.0139

with Es1 = Es = 200000.00

y2 = 0.00140044

sh2 = 0.0044814

ft2 = 466.8167

fy2 = 389.0139

su2 = 0.00512

using (30) in Biskinis/Fardis (2013) multiplied with shear_factor
and also multiplied by the shear_factor according to 15.7.1.4, with
Shear_factor = 1.00

lo/lou,min = lb/lb,min = 0.30

su2 = 0.4*esu2_nominal ((5.5), TBDY) = 0.032

From table 5A.1, TBDY: esu2_nominal = 0.08,

For calculation of esu2_nominal and y2, sh2,ft2,fy2, it is considered
characteristic value fsy2 = fs2/1.2, from table 5.1, TBDY.

y1, sh1,ft1,fy1, are also multiplied by $\text{Min}(1, 1.25 \cdot (lb/lb)^{2/3})$, from 10.3.5, ASCE41-17.

with fs2 = fs = 389.0139

with Es2 = Es = 200000.00

yv = 0.00140044

shv = 0.0044814

ftv = 466.8167

fyv = 389.0139

suv = 0.00512

using (30) in Biskinis/Fardis (2013) multiplied with shear_factor
and also multiplied by the shear_factor according to 15.7.1.4, with
Shear_factor = 1.00

lo/lou,min = lb/lb = 0.30

suv = 0.4*esuv_nominal ((5.5), TBDY) = 0.032

From table 5A.1, TBDY: esuv_nominal = 0.08,

considering characteristic value fsyv = fsv/1.2, from table 5.1, TBDY

For calculation of esuv_nominal and yv, shv,ftv,fyv, it is considered
characteristic value fsyv = fsv/1.2, from table 5.1, TBDY.

y1, sh1,ft1,fy1, are also multiplied by $\text{Min}(1, 1.25 \cdot (lb/lb)^{2/3})$, from 10.3.5, ASCE41-17.

with fsv = fs = 389.0139

with Esv = Es = 200000.00

1 = Asl,ten/(b*d)*(fs1/fc) = 0.14787021

2 = Asl,com/(b*d)*(fs2/fc) = 0.07021175

v = Asl,mid/(b*d)*(fsv/fc) = 0.13084918

and confined core properties:

b = 190.00

d = 527.00

d' = 13.00

fcc (5A.2, TBDY) = 33.00

cc (5A.5, TBDY) = 0.002

c = confinement factor = 1.00

$$1 = A_{sl,ten}/(b*d)*(f_{s1}/f_c) = 0.20564193$$

$$2 = A_{sl,com}/(b*d)*(f_{s2}/f_c) = 0.09764293$$

$$v = A_{sl,mid}/(b*d)*(f_{sv}/f_c) = 0.18197092$$

Case/Assumption: Unconfined full section - Steel rupture
' satisfies Eq. (4.3)

--->
 $v < v_{s,y2}$ - LHS eq.(4.5) is not satisfied

--->
 $v < v_{s,c}$ - RHS eq.(4.5) is satisfied

--->
 $\mu_u (4.8) = 0.28715809$
 $\mu_u = M_{Rc} (4.15) = 5.3845E+008$
 $u = \mu_u (4.1) = 1.2895006E-005$

Calculation of ratio l_b/l_d

Inadequate Lap Length with $l_b/l_d = 0.30$

Calculation of μ_{u2} -

Calculation of ultimate curvature μ_u according to 4.1, Biskinis/Fardis 2013:

$$u = 1.0873764E-005$$

$$\mu_u = 2.9011E+008$$

with full section properties:

$$b = 600.00$$

$$d = 557.00$$

$$d' = 43.00$$

$$v = 0.00080553$$

$$N = 8883.863$$

$$f_c = 33.00$$

$$c_o (5A.5, TBDY) = 0.002$$

$$\text{Final value of } \mu_u: \mu_u^* = \text{shear_factor} * \text{Max}(\mu_u, c_o) = 0.00616264$$

The Shear_factor is considered equal to 1 (pure moment strength)

$$\text{From (5.4b), TBDY: } \mu_u = 0.00616264$$

$$\mu_{ue} (5.4c) = 0.00443103$$

$$\mu_{ase} = \text{Max}(((A_{conf,max} - A_{noConf})/A_{conf,max}) * (A_{conf,min}/A_{conf,max}), 0) = 0.21805635$$

The definitions of A_{noConf} , $A_{conf,min}$ and $A_{conf,max}$ are derived from generalization of the rectangular sections confinement, which is expressed by (5.4d).

The generalization is done according to Mander, J., Priestley, M., and Park, R. (1988) "Theoretical Stress-Strain Model for Confined Concrete."

J. Struct. Eng., 10.1061/(ASCE)0733-9445(1988)114:8(1804), 1804-1826.

$A_{conf,max} = 169100.00$ is the confined core area at levels of member with hoops and is calculated as the area of core enclosed by the center lines of the perimeter hoops.

$A_{conf,min} = 98400.00$ is the confined core area at midway between the levels of hoops and is calculated by reducing all the dimensions of the area $A_{conf,max}$ by a length equal to half the clear spacing between hoops.

$A_{noConf} = 105733.333$ is the unconfined core area which is equal to $b_i^2/6$ as defined at (A.2).

$$\mu_{sh,min} = \text{Min}(\mu_{sh,x}, \mu_{sh,y}) = 0.00321875$$

Expression ((5.4d), TBDY) for $\mu_{sh,min}$ has been multiplied by 0.3 according to 15.7.1.3 for members without earthquake detailing (90° closed stirrups)

$$\mu_{sh,x} ((5.4d), TBDY) = L_{stir} * A_{stir} / (A_{sec} * s) = 0.00321875$$

$$L_{stir} (\text{Length of stirrups along Y}) = 1460.00$$

$$A_{stir} (\text{stirrups area}) = 78.53982$$

$$A_{sec} (\text{section area}) = 237500.00$$

$$\mu_{sh,y} ((5.4d), TBDY) = L_{stir} * A_{stir} / (A_{sec} * s) = 0.00321875$$

$$L_{stir} (\text{Length of stirrups along X}) = 1460.00$$

$$A_{stir} (\text{stirrups area}) = 78.53982$$

$$A_{sec} (\text{section area}) = 237500.00$$

```

s = 150.00
fywe = 694.45
fce = 33.00
From ((5.A.5), TBDY), TBDY: cc = 0.002
c = confinement factor = 1.00
y1 = 0.00140044
sh1 = 0.0044814
ft1 = 466.8167
fy1 = 389.0139
su1 = 0.00512
using (30) in Biskinis/Fardis (2013) multiplied with shear_factor
and also multiplied by the shear_factor according to 15.7.1.4, with
Shear_factor = 1.00
lo/lou,min = lb/ld = 0.30
su1 = 0.4*esu1_nominal ((5.5), TBDY) = 0.032
From table 5A.1, TBDY: esu1_nominal = 0.08,
For calculation of esu1_nominal and y1, sh1,ft1,fy1, it is considered
characteristic value fsy1 = fs1/1.2, from table 5.1, TBDY.
y1, sh1,ft1,fy1, are also multiplied by Min(1,1.25*(lb/ld)^ 2/3), from 10.3.5, ASCE41-17.
with fs1 = fs = 389.0139
with Es1 = Es = 200000.00
y2 = 0.00140044
sh2 = 0.0044814
ft2 = 466.8167
fy2 = 389.0139
su2 = 0.00512
using (30) in Biskinis/Fardis (2013) multiplied with shear_factor
and also multiplied by the shear_factor according to 15.7.1.4, with
Shear_factor = 1.00
lo/lou,min = lb/lb,min = 0.30
su2 = 0.4*esu2_nominal ((5.5), TBDY) = 0.032
From table 5A.1, TBDY: esu2_nominal = 0.08,
For calculation of esu2_nominal and y2, sh2,ft2,fy2, it is considered
characteristic value fsy2 = fs2/1.2, from table 5.1, TBDY.
y1, sh1,ft1,fy1, are also multiplied by Min(1,1.25*(lb/ld)^ 2/3), from 10.3.5, ASCE41-17.
with fs2 = fs = 389.0139
with Es2 = Es = 200000.00
yv = 0.00140044
shv = 0.0044814
ftv = 466.8167
fyv = 389.0139
suv = 0.00512
using (30) in Biskinis/Fardis (2013) multiplied with shear_factor
and also multiplied by the shear_factor according to 15.7.1.4, with
Shear_factor = 1.00
lo/lou,min = lb/ld = 0.30
suv = 0.4*esuv_nominal ((5.5), TBDY) = 0.032
From table 5A.1, TBDY: esuv_nominal = 0.08,
considering characteristic value fsyv = fsv/1.2, from table 5.1, TBDY
For calculation of esuv_nominal and yv, shv,ftv,fyv, it is considered
characteristic value fsyv = fsv/1.2, from table 5.1, TBDY.
y1, sh1,ft1,fy1, are also multiplied by Min(1,1.25*(lb/ld)^ 2/3), from 10.3.5, ASCE41-17.
with fsv = fs = 389.0139
with Esv = Es = 200000.00
1 = Asl,ten/(b*d)*(fs1/fc) = 0.0292549
2 = Asl,com/(b*d)*(fs2/fc) = 0.06161259
v = Asl,mid/(b*d)*(fsv/fc) = 0.05452049
and confined core properties:
b = 540.00
d = 527.00
d' = 13.00
fcc (5A.2, TBDY) = 33.00
cc (5A.5, TBDY) = 0.002
c = confinement factor = 1.00
1 = Asl,ten/(b*d)*(fs1/fc) = 0.03435585
2 = Asl,com/(b*d)*(fs2/fc) = 0.07235549
v = Asl,mid/(b*d)*(fsv/fc) = 0.0640268

```

Case/Assumption: Unconfined full section - Steel rupture
' satisfies Eq. (4.3)

--->

$v < v_{s,y2}$ - LHS eq.(4.5) is satisfied

--->

$$s_u(4.9) = 0.15465327$$

$$M_u = M_{Rc}(4.14) = 2.9011E+008$$

$$u = s_u(4.1) = 1.0873764E-005$$

Calculation of ratio l_b/l_d

Inadequate Lap Length with $l_b/l_d = 0.30$

Calculation of Shear Strength $V_r = \min(V_{r1}, V_{r2}) = 499423.271$

Calculation of Shear Strength at edge 1, $V_{r1} = 515023.161$

$$V_{r1} = V_{Col}((10.3), ASCE 41-17) = k_{nl} * V_{Col0}$$

$$V_{Col0} = 515023.161$$

$$k_{nl} = 1 \text{ (zero step-static loading)}$$

NOTE: In expression (10-3) ' V_s ' is replaced by ' $V_s + f * V_f$ '
where V_f is the contribution of FRPs (11.3), ACI 440).

$$= 1 \text{ (normal-weight concrete)}$$

$$f'_c = 33.00, \text{ but } f_c^{0.5} \leq 8.3 \text{ MPa (22.5.3.1, ACI 318-14)}$$

$$M/V_d = 2.9058$$

$$M_u = 470.1336$$

$$V_u = 0.33706551$$

$$d = 0.8 * h = 480.00$$

$$N_u = 8883.863$$

$$A_g = 150000.00$$

$$\text{From (11.5.4.8), ACI 318-14: } V_s = V_{s1} + V_{s2} = 395611.129$$

where:

$V_{s1} = 279254.914$ is calculated for section web, with:

$$d = 480.00$$

$$A_v = 157079.633$$

$$f_y = 555.56$$

$$s = 150.00$$

V_{s1} is multiplied by $Col1 = 1.00$

$$s/d = 0.3125$$

$V_{s2} = 116356.214$ is calculated for section flange, with:

$$d = 200.00$$

$$A_v = 157079.633$$

$$f_y = 555.56$$

$$s = 150.00$$

V_{s2} is multiplied by $Col2 = 1.00$

$$s/d = 0.75$$

$$V_f((11-3)-(11.4), ACI 440) = 0.00$$

$$\text{From (11-11), ACI 440: } V_s + V_f \leq 457936.196$$

$$b_w = 250.00$$

Calculation of Shear Strength at edge 2, $V_{r2} = 499423.271$

$$V_{r2} = V_{Col}((10.3), ASCE 41-17) = k_{nl} * V_{Col0}$$

$$V_{Col0} = 499423.271$$

$$k_{nl} = 1 \text{ (zero step-static loading)}$$

NOTE: In expression (10-3) ' V_s ' is replaced by ' $V_s + f * V_f$ '
where V_f is the contribution of FRPs (11.3), ACI 440).

$$= 1 \text{ (normal-weight concrete)}$$

$$f'_c = 33.00, \text{ but } f_c^{0.5} \leq 8.3 \text{ MPa (22.5.3.1, ACI 318-14)}$$

$$M/V_d = 3.34246$$

$\mu_u = 540.7808$
 $V_u = 0.33706551$
 $d = 0.8 \cdot h = 480.00$
 $N_u = 8883.863$
 $A_g = 150000.00$
 From (11.5.4.8), ACI 318-14: $V_s = V_{s1} + V_{s2} = 395611.129$
 where:
 $V_{s1} = 279254.914$ is calculated for section web, with:
 $d = 480.00$
 $A_v = 157079.633$
 $f_y = 555.56$
 $s = 150.00$
 V_{s1} is multiplied by $Col1 = 1.00$
 $s/d = 0.3125$
 $V_{s2} = 116356.214$ is calculated for section flange, with:
 $d = 200.00$
 $A_v = 157079.633$
 $f_y = 555.56$
 $s = 150.00$
 V_{s2} is multiplied by $Col2 = 1.00$
 $s/d = 0.75$
 $V_f ((11-3)-(11.4), ACI 440) = 0.00$
 From (11-11), ACI 440: $V_s + V_f \leq 457936.196$
 $b_w = 250.00$

 End Of Calculation of Shear Capacity ratio for element: column LC1 of floor 1
 At local axis: 3

Start Of Calculation of Shear Capacity ratio for element: column LC1 of floor 1
 At Shear local axis: 2
 (Bending local axis: 3)
 Section Type: rdlcs

Constant Properties

 Knowledge Factor, $\phi = 0.86$
 Mean strength values are used for both shear and moment calculations.
 Consequently:
 New material of Primary Member: Concrete Strength, $f_c = f_{cm} = 33.00$
 New material of Primary Member: Steel Strength, $f_s = f_{sm} = 555.56$
 Concrete Elasticity, $E_c = 26999.444$
 Steel Elasticity, $E_s = 200000.00$
 #####
 Note: Especially for the calculation of moment strengths,
 the above steel re-bar strengths are multiplied by 1.25 according to R18.6.5, ACI 318-14
 New material: Steel Strength, $f_s = 1.25 \cdot f_{sm} = 694.45$
 #####
 Max Height, $H_{max} = 600.00$
 Min Height, $H_{min} = 250.00$
 Max Width, $W_{max} = 600.00$
 Min Width, $W_{min} = 250.00$
 Cover Thickness, $c = 25.00$
 Mean Confinement Factor overall section = 1.00
 Element Length, $L = 3000.00$
 Primary Member
 Ribbed Bars
 Ductile Steel
 Without Detailing for Earthquake Resistance (including stirrups not closed at 135°)
 Longitudinal Bars With Ends Lapped Starting at the End Sections
 Inadequate Lap Length with $l_o/l_{ou,min} = 0.30$
 No FRP Wrapping

Stepwise Properties

At local axis: 2

EDGE -A-

Shear Force, $V_a = 0.33706551$

EDGE -B-

Shear Force, $V_b = -0.33706551$

BOTH EDGES

Axial Force, $F = -8883.863$

Longitudinal Reinforcement Area Distribution (in 2 divisions)

-Tension: $A_{st} = 0.00$

-Compression: $A_{sc} = 4121.77$

Longitudinal Reinforcement Area Distribution (in 3 divisions)

-Tension: $A_{st,ten} = 1746.726$

-Compression: $A_{sc,com} = 829.3805$

-Middle: $A_{st,mid} = 1545.664$

Calculation of Shear Capacity ratio, $V_e/V_r = 0.71876765$

Member Controlled by Flexure ($V_e/V_r < 1$)

Calculation of Shear Demand from fig. R18.6.5, ACI 318-14 $V_e = (M_{pr1} + M_{pr2})/l_n = 358969.728$
with

$M_{pr1} = \text{Max}(\mu_{1+}, \mu_{1-}) = 5.3845E+008$

$\mu_{1+} = 5.3845E+008$, is the ultimate moment strength at the edge 1 of the member in the actual moment direction which is defined for the static loading combination

$\mu_{1-} = 2.9011E+008$, is the ultimate moment strength at the edge 1 of the member in the opposite moment direction which is defined for the static loading combination

$M_{pr2} = \text{Max}(\mu_{2+}, \mu_{2-}) = 5.3845E+008$

$\mu_{2+} = 5.3845E+008$, is the ultimate moment strength at the edge 2 of the member in the actual moment direction which is defined for the static loading combination

$\mu_{2-} = 2.9011E+008$, is the ultimate moment strength at the edge 2 of the member in the opposite moment direction which is defined for the static loading combination

Calculation of μ_{1+}

Calculation of ultimate curvature ϕ_u according to 4.1, Biskinis/Fardis 2013:

$\phi_u = 1.2895006E-005$

$M_u = 5.3845E+008$

with full section properties:

$b = 250.00$

$d = 557.00$

$d' = 43.00$

$v = 0.00193327$

$N = 8883.863$

$f_c = 33.00$

$\phi_c(5A.5, \text{TB DY}) = 0.002$

Final value of ϕ_u : $\phi_u^* = \text{shear_factor} * \text{Max}(\phi_u, \phi_c) = 0.00616264$

The Shear_factor is considered equal to 1 (pure moment strength)

From (5.4b), TB DY: $\phi_u = 0.00616264$

we (5.4c) $= 0.00443103$

$a_{se} = \text{Max}(((A_{conf,max} - A_{noConf})/A_{conf,max}) * (A_{conf,min}/A_{conf,max}), 0) = 0.21805635$

The definitions of A_{noConf} , $A_{conf,min}$ and $A_{conf,max}$ are derived from generalization of the rectangular sections confinement, which is expressed by (5.4d).

The generalization is done according to Mander, J., Priestley, M., and Park, R. (1988) "Theoretical Stress-Strain Model for Confined Concrete."

J. Struct. Eng., 10.1061/(ASCE)0733-9445(1988)114:8(1804), 1804-1826.

$A_{conf,max} = 169100.00$ is the confined core area at levels of member with hoops and is calculated as the area of core enclosed by the center lines of the perimeter hoops.

$A_{conf,min} = 98400.00$ is the confined core area at midway between the levels of hoops and is calculated by reducing all the dimensions of the area $A_{conf,max}$ by a length equal to half the clear spacing between hoops.

AnoConf = 105733.333 is the unconfined core area which is equal to $b_i^2/6$ as defined at (A.2).
 $psh,min = \text{Min}(psh,x, psh,y) = 0.00321875$
 Expression ((5.4d), TBDY) for psh,min has been multiplied by 0.3 according to 15.7.1.3 for members without earthquake detailing (90° closed stirrups)

 $psh,x \text{ ((5.4d), TBDY)} = Lstir * Astir / (Asec * s) = 0.00321875$
 $Lstir \text{ (Length of stirrups along Y)} = 1460.00$
 $Astir \text{ (stirrups area)} = 78.53982$
 $Asec \text{ (section area)} = 237500.00$

$psh,y \text{ ((5.4d), TBDY)} = Lstir * Astir / (Asec * s) = 0.00321875$
 $Lstir \text{ (Length of stirrups along X)} = 1460.00$
 $Astir \text{ (stirrups area)} = 78.53982$
 $Asec \text{ (section area)} = 237500.00$

$s = 150.00$
 $fywe = 694.45$
 $fce = 33.00$
 From ((5.A5), TBDY), TBDY: $cc = 0.002$
 $c = \text{confinement factor} = 1.00$
 $y1 = 0.00140044$
 $sh1 = 0.0044814$
 $ft1 = 466.8167$
 $fy1 = 389.0139$
 $su1 = 0.00512$
 using (30) in Biskinis/Fardis (2013) multiplied with shear_factor
 and also multiplied by the shear_factor according to 15.7.1.4, with
 $Shear_factor = 1.00$
 $lo/lou,min = lb/ld = 0.30$
 $su1 = 0.4 * esu1_nominal \text{ ((5.5), TBDY)} = 0.032$
 From table 5A.1, TBDY: $esu1_nominal = 0.08$,
 For calculation of $esu1_nominal$ and $y1, sh1, ft1, fy1$, it is considered
 characteristic value $fsy1 = fs1/1.2$, from table 5.1, TBDY.
 $y1, sh1, ft1, fy1$, are also multiplied by $\text{Min}(1, 1.25 * (lb/ld)^{2/3})$, from 10.3.5, ASCE41-17.
 with $fs1 = fs = 389.0139$
 with $Es1 = Es = 200000.00$
 $y2 = 0.00140044$
 $sh2 = 0.0044814$
 $ft2 = 466.8167$
 $fy2 = 389.0139$
 $su2 = 0.00512$
 using (30) in Biskinis/Fardis (2013) multiplied with shear_factor
 and also multiplied by the shear_factor according to 15.7.1.4, with
 $Shear_factor = 1.00$
 $lo/lou,min = lb/lb,min = 0.30$
 $su2 = 0.4 * esu2_nominal \text{ ((5.5), TBDY)} = 0.032$
 From table 5A.1, TBDY: $esu2_nominal = 0.08$,
 For calculation of $esu2_nominal$ and $y2, sh2, ft2, fy2$, it is considered
 characteristic value $fsy2 = fs2/1.2$, from table 5.1, TBDY.
 $y1, sh1, ft1, fy1$, are also multiplied by $\text{Min}(1, 1.25 * (lb/ld)^{2/3})$, from 10.3.5, ASCE41-17.
 with $fs2 = fs = 389.0139$
 with $Es2 = Es = 200000.00$
 $yv = 0.00140044$
 $shv = 0.0044814$
 $ftv = 466.8167$
 $fyv = 389.0139$
 $suv = 0.00512$
 using (30) in Biskinis/Fardis (2013) multiplied with shear_factor
 and also multiplied by the shear_factor according to 15.7.1.4, with
 $Shear_factor = 1.00$
 $lo/lou,min = lb/ld = 0.30$
 $suv = 0.4 * esuv_nominal \text{ ((5.5), TBDY)} = 0.032$
 From table 5A.1, TBDY: $esuv_nominal = 0.08$,
 considering characteristic value $fsyv = fsv/1.2$, from table 5.1, TBDY
 For calculation of $esuv_nominal$ and yv, shv, ftv, fyv , it is considered
 characteristic value $fsyv = fsv/1.2$, from table 5.1, TBDY.
 $y1, sh1, ft1, fy1$, are also multiplied by $\text{Min}(1, 1.25 * (lb/ld)^{2/3})$, from 10.3.5, ASCE41-17.

```

with fsv = fs = 389.0139
with Esv = Es = 200000.00
1 = Asl,ten/(b*d)*(fs1/fc) = 0.14787021
2 = Asl,com/(b*d)*(fs2/fc) = 0.07021175
v = Asl,mid/(b*d)*(fsv/fc) = 0.13084918
and confined core properties:
b = 190.00
d = 527.00
d' = 13.00
fcc (5A.2, TBDY) = 33.00
cc (5A.5, TBDY) = 0.002
c = confinement factor = 1.00
1 = Asl,ten/(b*d)*(fs1/fc) = 0.20564193
2 = Asl,com/(b*d)*(fs2/fc) = 0.09764293
v = Asl,mid/(b*d)*(fsv/fc) = 0.18197092
Case/Assumption: Unconfined full section - Steel rupture
'satisfies Eq. (4.3)
--->
v < vs,y2 - LHS eq.(4.5) is not satisfied
--->
v < vs,c - RHS eq.(4.5) is satisfied
--->
su (4.8) = 0.28715809
Mu = MRc (4.15) = 5.3845E+008
u = su (4.1) = 1.2895006E-005

```

Calculation of ratio lb/ld

Inadequate Lap Length with lb/ld = 0.30

Calculation of Mu1-

Calculation of ultimate curvature u according to 4.1, Biskinis/Fardis 2013:

u = 1.0873764E-005
Mu = 2.9011E+008

with full section properties:

```

b = 600.00
d = 557.00
d' = 43.00
v = 0.00080553
N = 8883.863
fc = 33.00
co (5A.5, TBDY) = 0.002
Final value of cu: cu* = shear_factor * Max( cu, cc) = 0.00616264
The Shear_factor is considered equal to 1 (pure moment strength)
From (5.4b), TBDY: cu = 0.00616264
we (5.4c) = 0.00443103
ase = Max(((Aconf,max-AnoConf)/Aconf,max)*(Aconf,min/Aconf,max),0) = 0.21805635
The definitions of AnoConf, Aconf,min and Aconf,max are derived from generalization
of the rectangular sections confinement, which is expressed by (5.4d).
The generalization is done according to Mander, J., Priestley, M., and Park, R. (1988)
"Theoretical Stress-Strain Model for Confined Concrete."
J. Struct. Eng., 10.1061/(ASCE)0733-9445(1988)114:8(1804), 1804-1826.
Aconf,max = 169100.00 is the confined core area at levels of member with hoops and
is calculated as the area of core enclosed by the center lines of the perimeter hoops.
Aconf,min = 98400.00 is the confined core area at midway between the levels of hoops and
is calculated by reducing all the dimensions of the area Aconf,max by a length
equal to half the clear spacing between hoops.
AnoConf = 105733.333 is the unconfined core area which is equal to bi2/6 as defined at (A.2).
psh,min = Min(psh,x , psh,y) = 0.00321875
Expression ((5.4d), TBDY) for psh,min has been multiplied by 0.3 according to 15.7.1.3 for members without

```

earthquake detailing (90° closed stirrups)

$$psh,x ((5.4d), TBDY) = Lstir * Astir / (Asec * s) = 0.00321875$$

$$Lstir \text{ (Length of stirrups along Y)} = 1460.00$$

$$Astir \text{ (stirrups area)} = 78.53982$$

$$Asec \text{ (section area)} = 237500.00$$

$$psh,y ((5.4d), TBDY) = Lstir * Astir / (Asec * s) = 0.00321875$$

$$Lstir \text{ (Length of stirrups along X)} = 1460.00$$

$$Astir \text{ (stirrups area)} = 78.53982$$

$$Asec \text{ (section area)} = 237500.00$$

$$s = 150.00$$

$$fywe = 694.45$$

$$fce = 33.00$$

$$\text{From } ((5.A5), TBDY), TBDY: cc = 0.002$$

$$c = \text{confinement factor} = 1.00$$

$$y1 = 0.00140044$$

$$sh1 = 0.0044814$$

$$ft1 = 466.8167$$

$$fy1 = 389.0139$$

$$su1 = 0.00512$$

using (30) in Biskinis/Fardis (2013) multiplied with shear_factor
and also multiplied by the shear_factor according to 15.7.1.4, with
Shear_factor = 1.00

$$lo/lou,min = lb/d = 0.30$$

$$su1 = 0.4 * esu1_nominal ((5.5), TBDY) = 0.032$$

$$\text{From table 5A.1, TBDY: } esu1_nominal = 0.08,$$

For calculation of esu1_nominal and y1, sh1, ft1, fy1, it is considered
characteristic value fsy1 = fs1/1.2, from table 5.1, TBDY.

y1, sh1, ft1, fy1, are also multiplied by $\text{Min}(1, 1.25 * (lb/d)^{2/3})$, from 10.3.5, ASCE41-17.

$$\text{with } fs1 = fs = 389.0139$$

$$\text{with } Es1 = Es = 200000.00$$

$$y2 = 0.00140044$$

$$sh2 = 0.0044814$$

$$ft2 = 466.8167$$

$$fy2 = 389.0139$$

$$su2 = 0.00512$$

using (30) in Biskinis/Fardis (2013) multiplied with shear_factor
and also multiplied by the shear_factor according to 15.7.1.4, with
Shear_factor = 1.00

$$lo/lou,min = lb/lb,min = 0.30$$

$$su2 = 0.4 * esu2_nominal ((5.5), TBDY) = 0.032$$

$$\text{From table 5A.1, TBDY: } esu2_nominal = 0.08,$$

For calculation of esu2_nominal and y2, sh2, ft2, fy2, it is considered
characteristic value fsy2 = fs2/1.2, from table 5.1, TBDY.

y1, sh1, ft1, fy1, are also multiplied by $\text{Min}(1, 1.25 * (lb/d)^{2/3})$, from 10.3.5, ASCE41-17.

$$\text{with } fs2 = fs = 389.0139$$

$$\text{with } Es2 = Es = 200000.00$$

$$yv = 0.00140044$$

$$shv = 0.0044814$$

$$ftv = 466.8167$$

$$fyv = 389.0139$$

$$suv = 0.00512$$

using (30) in Biskinis/Fardis (2013) multiplied with shear_factor
and also multiplied by the shear_factor according to 15.7.1.4, with
Shear_factor = 1.00

$$lo/lou,min = lb/d = 0.30$$

$$suv = 0.4 * esuv_nominal ((5.5), TBDY) = 0.032$$

$$\text{From table 5A.1, TBDY: } esuv_nominal = 0.08,$$

considering characteristic value fsyv = fsv/1.2, from table 5.1, TBDY

For calculation of esuv_nominal and yv, shv, ftv, fyv, it is considered
characteristic value fsyv = fsv/1.2, from table 5.1, TBDY.

y1, sh1, ft1, fy1, are also multiplied by $\text{Min}(1, 1.25 * (lb/d)^{2/3})$, from 10.3.5, ASCE41-17.

$$\text{with } fsv = fs = 389.0139$$

$$\text{with } Esv = Es = 200000.00$$

$$1 = Asl,ten / (b * d) * (fs1 / fc) = 0.0292549$$

$2 = A_{sl,com}/(b*d)*(f_{s2}/f_c) = 0.06161259$
 $v = A_{sl,mid}/(b*d)*(f_{sv}/f_c) = 0.05452049$
 and confined core properties:
 $b = 540.00$
 $d = 527.00$
 $d' = 13.00$
 $f_{cc} (5A.2, TBDY) = 33.00$
 $cc (5A.5, TBDY) = 0.002$
 $c = \text{confinement factor} = 1.00$
 $1 = A_{sl,ten}/(b*d)*(f_{s1}/f_c) = 0.03435585$
 $2 = A_{sl,com}/(b*d)*(f_{s2}/f_c) = 0.07235549$
 $v = A_{sl,mid}/(b*d)*(f_{sv}/f_c) = 0.0640268$
 Case/Assumption: Unconfined full section - Steel rupture
 ' satisfies Eq. (4.3)

--->
 $v < v_{s,y2}$ - LHS eq.(4.5) is satisfied
 --->
 $su (4.9) = 0.15465327$
 $Mu = MRc (4.14) = 2.9011E+008$
 $u = su (4.1) = 1.0873764E-005$

Calculation of ratio l_b/l_d

Inadequate Lap Length with $l_b/l_d = 0.30$

Calculation of Mu_{2+}

Calculation of ultimate curvature u according to 4.1, Biskinis/Fardis 2013:
 $u = 1.2895006E-005$
 $Mu = 5.3845E+008$

with full section properties:

$b = 250.00$
 $d = 557.00$
 $d' = 43.00$
 $v = 0.00193327$
 $N = 8883.863$
 $f_c = 33.00$
 $co (5A.5, TBDY) = 0.002$
 Final value of cu : $cu^* = \text{shear_factor} * \text{Max}(cu, cc) = 0.00616264$
 The Shear_factor is considered equal to 1 (pure moment strength)
 From (5.4b), TBDY: $cu = 0.00616264$
 we (5.4c) $= 0.00443103$
 $ase = \text{Max}(((A_{conf,max} - A_{noConf})/A_{conf,max}) * (A_{conf,min}/A_{conf,max}), 0) = 0.21805635$
 The definitions of A_{noConf} , $A_{conf,min}$ and $A_{conf,max}$ are derived from generalization of the rectangular sections confinement, which is expressed by (5.4d).
 The generalization is done according to Mander, J., Priestley, M., and Park, R. (1988) "Theoretical Stress-Strain Model for Confined Concrete."
 J. Struct. Eng., 10.1061/(ASCE)0733-9445(1988)114:8(1804), 1804-1826.
 $A_{conf,max} = 169100.00$ is the confined core area at levels of member with hoops and is calculated as the area of core enclosed by the center lines of the perimeter hoops.
 $A_{conf,min} = 98400.00$ is the confined core area at midway between the levels of hoops and is calculated by reducing all the dimensions of the area $A_{conf,max}$ by a length equal to half the clear spacing between hoops.
 $A_{noConf} = 105733.333$ is the unconfined core area which is equal to $b_i^2/6$ as defined at (A.2).
 $p_{sh,min} = \text{Min}(p_{sh,x}, p_{sh,y}) = 0.00321875$
 Expression ((5.4d), TBDY) for $p_{sh,min}$ has been multiplied by 0.3 according to 15.7.1.3 for members without earthquake detailing (90° closed stirrups)

$p_{sh,x} ((5.4d), TBDY) = L_{stir} * A_{stir} / (A_{sec} * s) = 0.00321875$
 L_{stir} (Length of stirrups along Y) = 1460.00
 A_{stir} (stirrups area) = 78.53982

Asec (section area) = 237500.00

psh,y ((5.4d), TBDY) = Lstir*Astir/(Asec*s) = 0.00321875

Lstir (Length of stirrups along X) = 1460.00

Astir (stirrups area) = 78.53982

Asec (section area) = 237500.00

s = 150.00

fywe = 694.45

fce = 33.00

From ((5.A5), TBDY), TBDY: cc = 0.002

c = confinement factor = 1.00

y1 = 0.00140044

sh1 = 0.0044814

ft1 = 466.8167

fy1 = 389.0139

su1 = 0.00512

using (30) in Biskinis/Fardis (2013) multiplied with shear_factor
and also multiplied by the shear_factor according to 15.7.1.4, with
Shear_factor = 1.00

lo/lou,min = lb/d = 0.30

su1 = 0.4*esu1_nominal ((5.5), TBDY) = 0.032

From table 5A.1, TBDY: esu1_nominal = 0.08,

For calculation of esu1_nominal and y1, sh1,ft1,fy1, it is considered
characteristic value fsy1 = fs1/1.2, from table 5.1, TBDY.

y1, sh1,ft1,fy1, are also multiplied by $\text{Min}(1, 1.25 \cdot (lb/d)^{2/3})$, from 10.3.5, ASCE41-17.

with fs1 = fs = 389.0139

with Es1 = Es = 200000.00

y2 = 0.00140044

sh2 = 0.0044814

ft2 = 466.8167

fy2 = 389.0139

su2 = 0.00512

using (30) in Biskinis/Fardis (2013) multiplied with shear_factor
and also multiplied by the shear_factor according to 15.7.1.4, with
Shear_factor = 1.00

lo/lou,min = lb/lb,min = 0.30

su2 = 0.4*esu2_nominal ((5.5), TBDY) = 0.032

From table 5A.1, TBDY: esu2_nominal = 0.08,

For calculation of esu2_nominal and y2, sh2,ft2,fy2, it is considered
characteristic value fsy2 = fs2/1.2, from table 5.1, TBDY.

y1, sh1,ft1,fy1, are also multiplied by $\text{Min}(1, 1.25 \cdot (lb/d)^{2/3})$, from 10.3.5, ASCE41-17.

with fs2 = fs = 389.0139

with Es2 = Es = 200000.00

yv = 0.00140044

shv = 0.0044814

ftv = 466.8167

fyv = 389.0139

suv = 0.00512

using (30) in Biskinis/Fardis (2013) multiplied with shear_factor
and also multiplied by the shear_factor according to 15.7.1.4, with
Shear_factor = 1.00

lo/lou,min = lb/d = 0.30

suv = 0.4*esuv_nominal ((5.5), TBDY) = 0.032

From table 5A.1, TBDY: esuv_nominal = 0.08,

considering characteristic value fsyv = fsv/1.2, from table 5.1, TBDY
For calculation of esuv_nominal and yv, shv,ftv,fyv, it is considered

characteristic value fsyv = fsv/1.2, from table 5.1, TBDY.

y1, sh1,ft1,fy1, are also multiplied by $\text{Min}(1, 1.25 \cdot (lb/d)^{2/3})$, from 10.3.5, ASCE41-17.

with fsv = fs = 389.0139

with Esv = Es = 200000.00

1 = Asl,ten/(b*d)*(fs1/fc) = 0.14787021

2 = Asl,com/(b*d)*(fs2/fc) = 0.07021175

v = Asl,mid/(b*d)*(fsv/fc) = 0.13084918

and confined core properties:

b = 190.00

d = 527.00

$d' = 13.00$
 $f_{cc} (5A.2, TBDY) = 33.00$
 $cc (5A.5, TBDY) = 0.002$
 $c = \text{confinement factor} = 1.00$
 $1 = A_{sl,ten}/(b*d)*(f_{s1}/f_c) = 0.20564193$
 $2 = A_{sl,com}/(b*d)*(f_{s2}/f_c) = 0.09764293$
 $v = A_{sl,mid}/(b*d)*(f_{sv}/f_c) = 0.18197092$
 Case/Assumption: Unconfined full section - Steel rupture
 ' satisfies Eq. (4.3)

--->
 $v < v_{s,y2}$ - LHS eq.(4.5) is not satisfied
 --->
 $v < v_{s,c}$ - RHS eq.(4.5) is satisfied
 --->
 $su (4.8) = 0.28715809$
 $Mu = MR_c (4.15) = 5.3845E+008$
 $u = su (4.1) = 1.2895006E-005$

Calculation of ratio l_b/l_d

Inadequate Lap Length with $l_b/l_d = 0.30$

Calculation of Mu_2 -

Calculation of ultimate curvature u according to 4.1, Biskinis/Fardis 2013:

$u = 1.0873764E-005$
 $Mu = 2.9011E+008$

with full section properties:

$b = 600.00$
 $d = 557.00$
 $d' = 43.00$
 $v = 0.00080553$
 $N = 8883.863$
 $f_c = 33.00$
 $co (5A.5, TBDY) = 0.002$
 Final value of cu : $cu^* = \text{shear_factor} * \text{Max}(cu, cc) = 0.00616264$
 The Shear_factor is considered equal to 1 (pure moment strength)
 From (5.4b), TBDY: $cu = 0.00616264$
 $w_e (5.4c) = 0.00443103$
 $ase = \text{Max}(((A_{conf,max} - A_{noConf})/A_{conf,max}) * (A_{conf,min}/A_{conf,max}), 0) = 0.21805635$
 The definitions of A_{noConf} , $A_{conf,min}$ and $A_{conf,max}$ are derived from generalization of the rectangular sections confinement, which is expressed by (5.4d).
 The generalization is done according to Mander, J., Priestley, M., and Park, R. (1988) "Theoretical Stress-Strain Model for Confined Concrete."
 J. Struct. Eng., 10.1061/(ASCE)0733-9445(1988)114:8(1804), 1804-1826.
 $A_{conf,max} = 169100.00$ is the confined core area at levels of member with hoops and is calculated as the area of core enclosed by the center lines of the perimeter hoops.
 $A_{conf,min} = 98400.00$ is the confined core area at midway between the levels of hoops and is calculated by reducing all the dimensions of the area $A_{conf,max}$ by a length equal to half the clear spacing between hoops.
 $A_{noConf} = 105733.333$ is the unconfined core area which is equal to $b_i^2/6$ as defined at (A.2).
 $p_{sh,min} = \text{Min}(p_{sh,x}, p_{sh,y}) = 0.00321875$
 Expression ((5.4d), TBDY) for $p_{sh,min}$ has been multiplied by 0.3 according to 15.7.1.3 for members without earthquake detailing (90° closed stirrups)

$p_{sh,x} ((5.4d), TBDY) = L_{stir} * A_{stir} / (A_{sec} * s) = 0.00321875$
 L_{stir} (Length of stirrups along Y) = 1460.00
 A_{stir} (stirrups area) = 78.53982
 A_{sec} (section area) = 237500.00

$p_{sh,y} ((5.4d), TBDY) = L_{stir} * A_{stir} / (A_{sec} * s) = 0.00321875$

Lstir (Length of stirrups along X) = 1460.00
Astir (stirrups area) = 78.53982
Asec (section area) = 237500.00

s = 150.00

fywe = 694.45

fce = 33.00

From ((5.A.5), TBDY), TBDY: cc = 0.002

c = confinement factor = 1.00

y1 = 0.00140044

sh1 = 0.0044814

ft1 = 466.8167

fy1 = 389.0139

su1 = 0.00512

using (30) in Biskinis/Fardis (2013) multiplied with shear_factor
and also multiplied by the shear_factor according to 15.7.1.4, with
Shear_factor = 1.00

lo/lou,min = lb/lb = 0.30

su1 = 0.4*esu1_nominal ((5.5), TBDY) = 0.032

From table 5A.1, TBDY: esu1_nominal = 0.08,

For calculation of esu1_nominal and y1, sh1,ft1,fy1, it is considered
characteristic value fsy1 = fs1/1.2, from table 5.1, TBDY.

y1, sh1,ft1,fy1, are also multiplied by $\text{Min}(1, 1.25 \cdot (lb/lb)^{2/3})$, from 10.3.5, ASCE41-17.

with fs1 = fs = 389.0139

with Es1 = Es = 200000.00

y2 = 0.00140044

sh2 = 0.0044814

ft2 = 466.8167

fy2 = 389.0139

su2 = 0.00512

using (30) in Biskinis/Fardis (2013) multiplied with shear_factor
and also multiplied by the shear_factor according to 15.7.1.4, with
Shear_factor = 1.00

lo/lou,min = lb/lb,min = 0.30

su2 = 0.4*esu2_nominal ((5.5), TBDY) = 0.032

From table 5A.1, TBDY: esu2_nominal = 0.08,

For calculation of esu2_nominal and y2, sh2,ft2,fy2, it is considered
characteristic value fsy2 = fs2/1.2, from table 5.1, TBDY.

y1, sh1,ft1,fy1, are also multiplied by $\text{Min}(1, 1.25 \cdot (lb/lb)^{2/3})$, from 10.3.5, ASCE41-17.

with fs2 = fs = 389.0139

with Es2 = Es = 200000.00

yv = 0.00140044

shv = 0.0044814

ftv = 466.8167

fyv = 389.0139

suv = 0.00512

using (30) in Biskinis/Fardis (2013) multiplied with shear_factor
and also multiplied by the shear_factor according to 15.7.1.4, with
Shear_factor = 1.00

lo/lou,min = lb/lb = 0.30

suv = 0.4*esuv_nominal ((5.5), TBDY) = 0.032

From table 5A.1, TBDY: esuv_nominal = 0.08,

considering characteristic value fsyv = fsv/1.2, from table 5.1, TBDY

For calculation of esuv_nominal and yv, shv,ftv,fyv, it is considered
characteristic value fsyv = fsv/1.2, from table 5.1, TBDY.

y1, sh1,ft1,fy1, are also multiplied by $\text{Min}(1, 1.25 \cdot (lb/lb)^{2/3})$, from 10.3.5, ASCE41-17.

with fsv = fs = 389.0139

with Esv = Es = 200000.00

1 = Asl,ten/(b*d)*(fs1/fc) = 0.0292549

2 = Asl,com/(b*d)*(fs2/fc) = 0.06161259

v = Asl,mid/(b*d)*(fsv/fc) = 0.05452049

and confined core properties:

b = 540.00

d = 527.00

d' = 13.00

fcc (5A.2, TBDY) = 33.00

cc (5A.5, TBDY) = 0.002

$c = \text{confinement factor} = 1.00$
 $1 = A_{sl,ten}/(b*d)*(f_{s1}/f_c) = 0.03435585$
 $2 = A_{sl,com}/(b*d)*(f_{s2}/f_c) = 0.07235549$
 $v = A_{sl,mid}/(b*d)*(f_{sv}/f_c) = 0.0640268$

Case/Assumption: Unconfined full section - Steel rupture
 ' satisfies Eq. (4.3)

--->
 $v < v_{s,y2}$ - LHS eq.(4.5) is satisfied

--->
 $su(4.9) = 0.15465327$
 $Mu = MRc(4.14) = 2.9011E+008$
 $u = su(4.1) = 1.0873764E-005$

Calculation of ratio l_b/l_d

Inadequate Lap Length with $l_b/l_d = 0.30$

Calculation of Shear Strength $V_r = \text{Min}(V_{r1}, V_{r2}) = 499423.877$

Calculation of Shear Strength at edge 1, $V_{r1} = 515022.351$

$V_{r1} = V_{Col}((10.3), \text{ASCE } 41-17) = knl * V_{Col0}$

$V_{Col0} = 515022.351$

$knl = 1$ (zero step-static loading)

NOTE: In expression (10-3) 'Vs' is replaced by 'Vs+ f*Vf'
 where Vf is the contribution of FRPs (11.3), ACI 440).

= 1 (normal-weight concrete)

$f'_c = 33.00$, but $f_c^{0.5} \leq 8.3 \text{ MPa}$ (22.5.3.1, ACI 318-14)

$M/Vd = 2.90582$

$Mu = 470.1368$

$Vu = 0.33706551$

$d = 0.8*h = 480.00$

$Nu = 8883.863$

$Ag = 150000.00$

From (11.5.4.8), ACI 318-14: $V_s = V_{s1} + V_{s2} = 395611.129$

where:

$V_{s1} = 116356.214$ is calculated for section web, with:

$d = 200.00$

$Av = 157079.633$

$f_y = 555.56$

$s = 150.00$

V_{s1} is multiplied by $Col1 = 1.00$

$s/d = 0.75$

$V_{s2} = 279254.914$ is calculated for section flange, with:

$d = 480.00$

$Av = 157079.633$

$f_y = 555.56$

$s = 150.00$

V_{s2} is multiplied by $Col2 = 1.00$

$s/d = 0.3125$

$V_f((11-3)-(11.4), \text{ACI } 440) = 0.00$

From (11-11), ACI 440: $V_s + V_f \leq 457936.196$

$bw = 250.00$

Calculation of Shear Strength at edge 2, $V_{r2} = 499423.877$

$V_{r2} = V_{Col}((10.3), \text{ASCE } 41-17) = knl * V_{Col0}$

$V_{Col0} = 499423.877$

$knl = 1$ (zero step-static loading)

NOTE: In expression (10-3) 'Vs' is replaced by 'Vs+ f*Vf'
 where Vf is the contribution of FRPs (11.3), ACI 440).

= 1 (normal-weight concrete)
 $f_c' = 33.00$, but $f_c'^{0.5} \leq 8.3$ MPa (22.5.3.1, ACI 318-14)
 $M/Vd = 3.34244$
 $\mu_u = 540.7776$
 $V_u = 0.33706551$
 $d = 0.8 \cdot h = 480.00$
 $N_u = 8883.863$
 $A_g = 150000.00$
 From (11.5.4.8), ACI 318-14: $V_s = V_{s1} + V_{s2} = 395611.129$
 where:
 $V_{s1} = 116356.214$ is calculated for section web, with:
 $d = 200.00$
 $A_v = 157079.633$
 $f_y = 555.56$
 $s = 150.00$
 V_{s1} is multiplied by $\text{Col1} = 1.00$
 $s/d = 0.75$
 $V_{s2} = 279254.914$ is calculated for section flange, with:
 $d = 480.00$
 $A_v = 157079.633$
 $f_y = 555.56$
 $s = 150.00$
 V_{s2} is multiplied by $\text{Col2} = 1.00$
 $s/d = 0.3125$
 $V_f ((11-3)-(11.4), \text{ACI } 440) = 0.00$
 From (11-11), ACI 440: $V_s + V_f \leq 457936.196$
 $b_w = 250.00$

End Of Calculation of Shear Capacity ratio for element: column LC1 of floor 1
 At local axis: 2

Start Of Calculation of Chord Rotation Capacity for element: column LC1 of floor 1
 At local axis: 3
 Integration Section: (b)
 Section Type: rclcs

Constant Properties

Knowledge Factor, $\phi = 0.86$
 Chord Rotation is generally considered as Deformation-Controlled Action according to Table C7-1, ASCE41-17.
 Mean strengths are used for Deformation-Controlled Actions according to 7.5.1.3, ASCE 41-17
 Consequently:
 New material of Primary Member: Concrete Strength, $f_c = f_{cm} = 33.00$
 New material of Primary Member: Steel Strength, $f_s = f_{sm} = 555.56$
 Concrete Elasticity, $E_c = 26999.444$
 Steel Elasticity, $E_s = 200000.00$
 Max Height, $H_{max} = 600.00$
 Min Height, $H_{min} = 250.00$
 Max Width, $W_{max} = 600.00$
 Min Width, $W_{min} = 250.00$
 Cover Thickness, $c = 25.00$
 Element Length, $L = 3000.00$
 Primary Member
 Ribbed Bars
 Ductile Steel
 Without Detailing for Earthquake Resistance (including stirrups not closed at 135°)
 Longitudinal Bars With Ends Lapped Starting at the End Sections
 Inadequate Lap Length with $l_b/l_d = 0.30$
 No FRP Wrapping

Stepwise Properties

Bending Moment, $M = 347029.948$
 Shear Force, $V2 = 5326.433$
 Shear Force, $V3 = -341.7795$
 Axial Force, $F = -9995.934$
 Longitudinal Reinforcement Area Distribution (in 2 divisions)
 -Tension: $As_t = 0.00$
 -Compression: $As_c = 4121.77$
 Longitudinal Reinforcement Area Distribution (in 3 divisions)
 -Tension: $As_{t,ten} = 1746.726$
 -Compression: $As_{c,com} = 829.3805$
 -Middle: $As_{mid} = 1545.664$
 Mean Diameter of Tension Reinforcement, $Db_L = 17.71429$

New component: From table 7-7, ASCE 41_17: Final chord rotation Capacity $u_R = 1.0^*$ $u = 0.02168114$
 $u = y + p = 0.02168114$

- Calculation of y -

$y = (M_y * L_s / 3) / E_{eff} = 0.00061861$ ((4.29), Biskinis Phd))
 $M_y = 3.3311E+008$
 $L_s = M/V$ (with $L_s > 0.1 * L$ and $L_s < 2 * L$) = 300.00
 From table 10.5, ASCE 41_17: $E_{eff} = factor * E_c * I_g = 5.3849E+013$
 $factor = 0.30$
 $A_g = 237500.00$
 $f_c' = 33.00$
 $N = 9995.934$
 $E_c * I_g = 1.7950E+014$

Calculation of Yielding Moment M_y

Calculation of y and M_y according to Annex 7 -

$y = \text{Min}(y_{ten}, y_{com})$
 $y_{ten} = 4.3412800E-006$
 with ((10.1), ASCE 41-17) $f_y = \text{Min}(f_y, 1.25 * f_y * (I_b / I_d)^{2/3}) = 311.2112$
 $d = 557.00$
 $y = 0.35649464$
 $A = 0.02983044$
 $B = 0.01921269$
 with $p_t = 0.01254381$
 $p_c = 0.00595605$
 $p_v = 0.01109992$
 $N = 9995.934$
 $b = 250.00$
 $" = 0.07719928$
 $y_{comp} = 1.1115910E-005$
 with $f_c = 33.00$
 $E_c = 26999.444$
 $y = 0.3553296$
 $A = 0.02943664$
 $B = 0.01898202$
 with $E_s = 200000.00$

Calculation of ratio I_b / I_d

Inadequate Lap Length with $I_b / I_d = 0.30$

- Calculation of p -

From table 10-8: $p = 0.02106253$

with:

- Columns not controlled by inadequate development or splicing along the clear height because $l_b/l_d \geq 1$
shear control ratio $V_{yE}/V_{ColOE} = 0.71876765$

$d = 557.00$

$s = 0.00$

$t = A_v/(b_w*s) + 2*t_f/b_w*(f_{fe}/f_s) = A_v*L_{stir}/(A_g*s) + 2*t_f/b_w*(f_{fe}/f_s) = 0.00$

$A_v = 78.53982$, is the area of every stirrup

$L_{stir} = 1460.00$, is the total Length of all stirrups parallel to loading (shear) direction

The term $2*t_f/b_w*(f_{fe}/f_s)$ is implemented to account for FRP contribution

where $f = 2*t_f/b_w$ is FRP ratio (EC8 - 3, A.4.4.3(6)) and f_{fe}/f_s normalises f to steel strength

All these variables have already been given in Shear control ratio calculation.

$N_{UD} = 9995.934$

$A_g = 237500.00$

$f_{cE} = 33.00$

$f_{yE} = f_{yIE} = 0.00$

$p_l = \text{Area_Tot_Long_Rein}/(b*d) = 0.02959978$

$b = 250.00$

$d = 557.00$

$f_{cE} = 33.00$

End Of Calculation of Chord Rotation Capacity for element: column LC1 of floor 1

At local axis: 3

Integration Section: (b)